ESDAY, FEBRUARY 1, 1910.

Y

al

rings we have ever shown.

aves from foremost manu-
once appreciate this fact:
rds in single and double
l. Second Floor.

33-inch imported natural color Shantung, yard, 85c.

supremacy of this section
moderate priced grades in
nch Vandyke suiting, $2;
25. Second Floor.

arp price reductions.

UAL BOX SALE FOR
AND CHILDREN:
Black Hosiery.
zed and Cotton—all standard
largest assortments we
fered at special prices.
t but two weeks instead of the
fore—the advantages are such as
er numbers who purchase exten-
Fourth Floor
Cotton and Lisle Hosiery, half dozen
Hose, superior qualities, half dozen
ose, box of 3 pair, $3.00 to $6.50.
ender Top Hose, six, $2.50.

Women's Fancy Waists
are in this sale, the newness of styles
attract every woman contemplating
designed waists. Among the most
are: Sixth Floor.

Messaline Waists, made with cream lace yoke drawn with gold thread and outlined with fancy braided panel, sleeves finished with braiding, in black, white and the leading shades, special at $8.75.

Waists of cream and white bobbinet, front trimmed with venice lace and panels of oriental embroidery tucked yoke and collar, $6.75.

or Valentine Parties.
mething unique in Table Favors and
nce supplied from the present wide-
ayed in our Fancy Goods Section—
orations, Heart and Cupid Baskets,
d Paper Arrows, Heart Pins, Lace
que Cupids for favors or cake deco-
ther new ideas. Third Floor.

Very Special Prices.
wn make, filled with the best cotton
nest figured silkoline in pretty pat-
$1.95; size 2x2½ yards, $2.35; size
Third Floor.

for St. Valentine Day.
uggestions that will add to the at-
e or to the merriment of the Valen-
Eighth Floor.
Cupid Paper Napkins with cap, dozen, 20c.
Heart Horner Pie, 12 string, each, $7.50.
Tally Cards Suitable for St. Valentine's Day.
Red Hearts with Cord and Tassel, dozen, 15c.
Red Cupids with Cord and Tassel, dozen, 15c.
Cupids on Lock with Cord and Tassel, dozen, 25c.
Cupid and Target with Cord and Tassel, dozen, 30c.

s of the Year:
DUCTIONS.
." The excellence
ing of male attire.
SS AND DRESS VESTS.
UNTING.
MG AND SHOES—FOURTH FLOOR.

s' and Youths' Neg-
ligee Shirts at Half
Price, 75c.
lar assortments from our
r lines, including many de-
ight and dark patterns, with
ached, sizes 12 to 14½.
Fourth Floor.

The Chicago Daily Tribune.

VOLUME LXIX.—NO. 28. WEDNESDAY, FEBRUARY 2, 1910.—TWENTY PAGES. * PRICE TWO CENTS.

INSURGENTS GIVE PLEDGE TO TAFT

Assure President They Will Support All of His Legislative Measures Except Ship Subsidy.

CAUCUSES OFFER HELP.

Federal Incorporation the Only Other Administration Policy on Which There Is Division.

BY JOHN CALLAN O'LAUGHLIN.

Washington, D. C., Feb. 1.—[Special.]—President Taft thinks he is beginning to see daylight in connection with his legislative program. He received assurances from the insurgents today that they would support all of his measures except those granting a ship subsidy.

Following the example of the Republicans of Ohio in the house of representatives, the New York members of like faith caucused today and decided to support the legislative recommendation of the president.

A caucus of the Pennsylvania delegation has been called for a similar purpose. Other delegations will take like action.

Taft Has Confidence in Caucus.

With the various delegations pledged to support Mr. Taft, a caucus of the Republicans of the house will be held to consider each of the issues he has presented. In this way the president hopes there will be no difficulty in obtaining the enactment of the following legislation:

1. Amendments to the interstate commerce law.
2. Conservation of natural resources.
3. Anti-injunction.
4. Postal savings banks.

The president's policies upon which there will not be united action are:

1. Ship subsidy.
2. Federal incorporation.

Make Their Stand Clear.

Republican members of the delegations which have acted make it clear that they are agreed to support only the principles of those measures which the president has advocated. The insurgents and some of the regulars do not approve of certain features of the administration's interstate commerce bill. Many regular Republicans oppose both the principle of some of the conservation reforms and details of the presidential measures respecting others. A number of the staunchest friends of the president and Speaker Cannon are against the postal savings banks. There is no real disposition to take action with regard to anti-injunction.

As to the ship subsidy proposition, it is conceded that on the eve of a new national campaign, when every stroke of legislation may tip the political balance, it would be unwise to attempt to force its adoption.

So far as the federal incorporation measure is concerned it is not favored by the large business interests, because the scheme is accompanied by a specific declaration that corporations taking advantage of it shall remain amenable to the Sherman anti-trust law.

Some Disturbing Elements.

Thus, while the president is becoming optimistic, the situation continues to contain elements disturbing to those who know and are his real friends. There has been injected into the muddle the fear of certain interests that if the additional restrictions upon their operations which Mr. Taft has proposed be enacted on top of a decision of the United States Supreme court upholding the opinion of the Circuit court in the Standard Oil case, they will come on hard times.

Consequently they would prefer that nothing be done until they know the interpretation of the anti-trust law which the Supreme court will render.

From all accounts, the president is endeavoring to remove from the situation those obstacles which are insurmountable barriers in the way of his legislation. At his suggestion, it is said, the attempt to reform the committee on rules and humiliate Speaker Cannon has been postponed. At least this is the impression given by the insurgents and the regular Republicans who favored a caucus to consider the advisability of enlarging the rules committee. It is certain that presidential pressure was necessary to bring about this result.

Not only the insurgents but a large number of the regular Republicans desired an opportunity to record themselves as opposed to the strangle hold which the speaker and his immediate lieutenants have upon the house.

This condition was manifested during the caucus of the New York Republicans. It was announced in advance of the meeting that the business of the conference would be limited to a discussion of legislative matters, but this announcement was unable to head off a discussion of the house rules and Cannonism.

Factions Reassure President.

Each of the factions in the house has assured the president that its members are his only real friends and that the other is possessed of the devil and secretly plotting to prevent the adoption of his recommendations. The insurgents believe they have scored a point by agreeing at a secret meeting held last night that they would support the president's legislative program. Through Representative Hayes of California and Gardner of Massachusetts, they so informed the president today, and were rewarded with this statement issued from the White house:

"The president this afternoon received a visit from Mr. Gardner and Mr. Hayes, who had been appointed to call upon him as a committee at a meeting of the so-called insurgents of the house held last night. They said they called on behalf of their associates to assure the president of their good will toward him and their earnest desire to aid him in the passage of a postal savings bank bill, the conservation measure, the injunction bill, and the interstate commerce bill, recommended by him in conformity with the pledges of the Republican party platform. The president was much pleased with their assurances."

Belief of the Insurgents.

The insurgents now believe the opposition manifested by the regulars to the measures referred to in the president's statement will demonstrate that the latter are the real rebels in the party.

Compared with the storm in the house, there is calm in the senate. Under the surface currents are troubled, but Senator Aldrich, who has returned from the south, has assured the president that, in his judgment, favorable action will be taken upon the administration measures.

SUMMARY OF THE NEWS.

WEDNESDAY, FEBRUARY 2, 1910.

THE WEATHER—

FORECAST—Fair and warmer Wednesday, followed by snow flurries and colder at night; Thursday fair and colder; brisk southerly, shifting to northwest, winds.

Sunrise, 7:03; sunset, 5:05. Moonrise, 12:23 a. m.

CONDITIONS YESTERDAY.

Temperature, max. 40, min. 22, mean 32, normal for the day 23. Excess since Jan. 1, 74.

Precipitation for 24 hours to 7 p. m., 0. Excess since Jan. 1, 1.02 inches.

Wind, S. W., max. 27 miles an hour, at 6:45 p. m.

Relative humidity, 7 a. m. 79%, 7 p. m. 74%.

Barometer, sea level, 7 a. m. 30.20, 7 p. m. 30.04.

TELEPHONE CENTRAL 100.

EDITORIAL—PAGE 10.

The Cost of Living.
The Illinois Primary.
Mr. Sherman Goes East.
Another Tragic Reminder.
The Isolation of Office.
Mr. Mann's Mystery.

WASHINGTON.

House insurgents pledge support to Taft on all administration measures except ship subsidy. Page 1.

Brief given to congress committee says control of water power is state, not federal, right. Page 4.

Forestry service is attacked in house because of alleged "scandalous extravagance." Page 4.

Congressman Coudrey of Missouri aims new blow at packers' trust in cost of living investigation. Page 7.

DOMESTIC.

Wife of Dr. Edward S. Cowles says Senator Lodge forced courtmartial of men accused of attacking husband. Page 1.

Mme. Mazarin faints in responding to third recall at first production of "Elektra" in New York. Page 1.

Big banking and bond house of Fisk & Robinson, New York, fails; millions involved. Page 1.

Cherry mine is unsealed and fans will start today; work of recovering bodies will be taken up soon. Page 3.

LOCAL.

State's Attorney Wayman calls many graft witnesses, and observers foresee blanket indictment for conspiracy. Page 1.

Mayor will attempt to rescue harbor and subway bills. Page 2.

Ald. Merriam, in speaking of graft, blames respectable citizens who fail to vote. Page 2.

Little girls attend trial of Lavender slander suit. Page 3.

Strike of clerks in county treasurer's office. Page 3.

Women attempt to attack prisoner in court. Page 3.

Railway supply manufacturers circulate petitions urging Congressman Mann to drop anti-railroad agitation. Page 6.

Former Jury Commissioner Holland sues Wayman for $50,000 as jury fixing trial nears end. Page 6.

Fifteen more policemen transferred by Chief Steward. Page 11.

School budget calls for nearly $15,000,000. Page 11.

Doubt is cast on "loop plan" committee of Association of Commerce. Page 12.

Meat accountant for Armour quizzed by federal grand jury. Page 20.

Courts. Page 12.

MAGAZINE—PAGE 8.

Society—Entertainments.
Prof. Dorsey on Roumania.
Woman and her work.
Music and drama.

SPRINGFIELD.

Bill providing for commission form of government in cities sent to third reading in house. Page 2.

Hamilton-Murray direct primary bill passes lower house. Page 2.

Suffragist leaders yearly force vote in house. Page 2.

FOREIGN.

Ottawa welcomes ratification of tariff treaty with France. Page 7.

France prepares to loan money and give work to flood sufferers. Page 7.

TRADE AND INDUSTRY.

Railways. Page 5.
Commercial. Page 12.
Financial. Page 14.
Real estate. Page 15.

SPORTING—PAGE 12.

Harry P. Cline takes lead over Calvin Demarest, 500 to 343, in first block of match for 18-2 billiard title.

John L. Sullivan says pugilism and baseball appeal more strongly to American youth than achievements of war.

Officials of A. A. U. and A. A. F. will discuss peace measures tonight.

MOVEMENTS OF OCEAN STEAMSHIPS.

Arrived.	Port.
AMERIKA	New York.
CAMPANIA	Plymouth.
CARMANIA	Gibraltar.
CALIFORNIA	Glasgow.
CORINTHIAN	London.
ESTONIA	Rotterdam.
EMPRESS OF INDIA	Yokohama.
K. WILLIAM DER GROSSE	New York.
KRONPRINZ WILHELM	Bremen.
LAKIO	St. Michaels.
MONGOLIAN	Glasgow.
NECKAR	New York.
ROMANIC	Ocean.
VADERLAND	New York.
Sailed.	**Port.**
CHINA	San Francisco.
EUROPA	New York.
NOORDAM	New York.
REINA D'ITALIA	New York.

WIRELESS REPORTS.

ADRIATIC	Out 700 miles. Due at New York Thurs. p. m.
IVERNIA	Signaled Cape Race.
MAURETANIA	Out 1,400 miles. Due at New York Friday a. m.
STATENDAM	Out 500 miles. Due at New York Wed. e. m.

NOTICE

The classified advertising section of The Tribune for next Sunday, February 6th, will be carefully read by many people seeking domestic employment. Families wishing the best grade of domestic help of all kinds will find a ready response to their wants if advertised in this issue.

If you have a telephone, call CENTRAL 100, ask for an ad-taker, tell her what you want, and she will write your ad.

AIM LAW'S SWORD AT GRAFT'S HEART

Jurymen, on Final Lap of Inquiry, to Hear Host of Witnesses; Wayman Calls for Volunteers.

BLOW TO FALL TODAY?

Investigators Will Delve Into Coal, Shale, Purchases, Etc., with Indictments in View.

State's Attorney Wayman threw out his dragnet yesterday for all persons who have or claim to have evidence of city hall graft in any form.

He and the grand jury will scan the haul vigilantly today, seeking information which they believe to be in the possession of those summoned.

Moreover, the inquisitorial body stands ready to welcome volunteer witnesses. It is to be a field day for hunters of municipal corruption and corrupters.

Shale, coal, shady contracts, illegal purchases, petty thieving, all come within the scope of the day's delving.

Only three full working days, including today, remain for the jury to round out its task.

Indictments admittedly are certain in a number of instances, but their form and number remain in doubt. It is the belief about the Criminal Court building, however, that many of them will be for conspiracy.

Outline Alleged Conspiracy.

It is asserted by those who are in a position to know something about what has been going on and what is to be expected in the future, that the prosecutor is developing a case, the outlines of which are as follows:

To show that a conspiracy was formed for the purpose of looting the city treasury.

That certain employes who would not wink at irregularities that came under their notice were removed to fields where their observations would not embarrass those who were in the ring.

That a closely knit organization of men who could be trusted was formed.

That systems which previously had been installed to safeguard the city against fraud were abolished and lax systems and imperfect records were substituted.

That purchases which under the law should have been made by contract were taken out from under the contract system and the goods procured by requisition, without even being required to conform to specifications.

Calls for Volunteers.

"We are going to the bottom of this thing, and we are going to see it through, no matter who is hit," said Mr. Wayman. "We want anybody who knows anything about city hall graft to come forward and tell us about it, and if this grand jury cannot get through with the evidence presented, we will take the case over to the next one, for this is to be a thorough investigation."

Subpoenas were issued during the day for members of the Merriam commission and its investigators, newspaper men and citizens who are supposed to have some knowledge of the alleged conspiracy, officers and investigators of the Citizens' association which turned up evidence bearing upon the deal with T. A. Cumming's Foundry Co., and the McGevorn contract for street repairs. From witnesses who were examined, it was learned that the questions asked them did not bear upon any particular instance of grafting, but broadly covered the entire field of the matters which have been given more or less publicity.

Watches Merriam Inquiry.

Those lawyers who have taken enough interest in the proceedings before the grand jury, and in the state's attorney's office, to follow closely the course of the investigations from day to day, declare the sequence of events discloses the purpose of the investigation.

They point to the fact that Mr. Wayman has stenographic reports of all the Merriam commission hearings, and that he has had several conferences with Chairman Merriam and other members of the commission, and that his inquiries at these conferences have covered the whole gamut of the commission's investigations.

The same thing is true with the Citizens' association and its investigations, all its evidence has been turned over to Mr. Wayman. More than that, he has impounded cartloads of books and documents taken from the city hall, some of them bearing upon matters that so far have not been touched upon in any of the publically conducted inquiries.

He has acquired, for instance, hundreds of documents bearing upon the coal purchased by the city on contracts, and he has examined a number of minor city employes on the subject.

Opportunity for Deduction.

It is said that Mr. Wayman is marshaling his evidence before the grand jury in such a manner as to show by the process of elimination who were the favored contractors for coal, public improvements, and various kinds of supplies which were sold to the city. It also will be possible to show, it is said, that the prices paid by the city did not compare favorably with prices paid by individuals, firms, or corporations for similar contract work or with the market price of supplies. It will be possible to show, further, which city officials and employes were in a position to know that these irregularities were being practiced.

These facts, each correlating with the others, it is declared, would be sufficient to warrant the presumption on the part of the grand jury that a conspiracy had been formed, and it would be possible to return an indictment on these broad and general lines, it is said, and preferable to an attempt to bring indictments for specific instances of graft.

One of the reasons why this method is favored, it is said, is that the statute of limitations runs against conspiracy in eighteen months, while many of the specific acts which might be proved were committed longer ago than that. If it can be shown as a strong presumption, however, that the conspiracy exists at present, or up to recent times, the whole matter can be opened up at the trial of the persons indicted, and all the evidence, so far back as it can be obtained, may be introduced and will become material.

As the result of testimony given before the grand jury during the day by members of the

(Continued on page 6, column 2.)

IF YOU CAN'T AFFORD CROWNED HOG,

Today you may chase the ground hog.

PAINT MARS SINGER'S SUCCESS

Mme. Mazarin Collapses at New York Production of 'Elektra.'

FALLS ON THIRD RECALL.

Maintains Nerve Until Opera's Brilliant Conclusion.

New York, Feb. 1.—[Special.]—In attempting to respond to a third recall at the close of the first production in America of "Elektra" at the Manhattan opera house this evening Mme. Mazarin fainted on the stage.

Upon Mme. Mazarin falls most of the nerve racking work of the performance. She had been fearful that she would be unable to go through the first production here, but she maintained her nerve until the opera reached a brilliant conclusion, and collapsed only under the storm of applause that testified to her success.

Paid Remarkable Tribute.

As the singer fell unconscious the 4,000 persons in the audience paid a most remarkable tribute to the singer. For ten minutes scarcely a person left the house. Men and women remained standing, waiting for tidings from the stricken artist. When it became known that Mme. Mazarin would be unable to reappear upon the stage the audience slowly departed.

On every hand were heard tributes to the remarkable portrayal of the character given by the artist, and expressions of wonder at her ability to carry through such a trying rôle. From the start of the opera until the final crash of the music Mme. Mazarin was almost constantly upon the stage and as constantly under a terrific nervous strain.

The collapse of the artist under the frenzy of applause at the conclusion of the performance came, under the circumstances, as no surprise to the audience. Time and again women in the boxes exclaimed: "How can she do it? It will kill her."

Interest Shown Strikingly.

The interest of the audience in the singer was shown most strikingly by the anxiety that was displayed after her collapse. There was no attempt to make light of her plight. Every one seemed to realize the artist had thrown her entire strength into the part and none seemed willing to leave until assured Mme. Mazarin had recovered, but would be unable again to receive plaudits.

There was no chance for applause nor any attempt in that direction during the progress of the opera.

Oscar Hammerstein gave New York a real sensation when he presented Richard Strauss' symphony of sin and madness tonight. At the end of the two hour performance the audience apparently was undecided whether Elektra ought to be sent to the electric chair or the psychopathic ward at Bellevue hospital. At any rate, however, they had had a sensation.

"Elektra" Outdoes "Salome."

Compared with Elektra Salome is a normal Miss. Salome was a simple musical soul set out in the normal language of musical instruments.

Of course there was the horror of the beheading of John the Baptist unpleasantly described by the harsh scraping of the 'cello strings, but "Elektra" is not constrained by any such limited musical expression. From the first scene to the last the music wraps Elektra in a hectic delirium. The orchestra moans out disorder, confusion, horror, and despair, while Elektra's madness develops gradually through the gloom. In rags and filth she prowls around the ill fated house of Agamemnon. She claws the earth like an animal to find the buried ax that had smitten Agamemnon. She is more like a wolf than a woman. Vengeance is her cry, and it is of the kind that suggests the ravings of a friend.

Music Speaks Only of Death.

The music speaks only of death. Once or twice the orchestra seems to sympathize when Orestes, their brother, is mentioned like a melody, but it is only for an instant. It seems as if Mr. Strauss had forgotten himself, but then he quickly recollects, and the orchestra returns to its tale of blood and death.

The climax to this grewsome production comes as the delirious Elektra listens at the door of her murdered father's house and hears the agonized cries of Klytemnestra, her perfidious mother, and Aegisthus, the mother's paramour, as Orestes slays them. The pause in the action here seems almost endless as this unseen murder is being enacted behind the walls of the house. The orchestra rustles and quivers, and then suddenly Elektra releases her dreadful emotions and dances a dance of death.

The orchestra seems to combine all the frenzy and madness that have been lurking in the piece into this finale, and the paroxysm sweeps Elektra and the audience before it.

"Vengeance Gone Mad."

Mme. Mazarin had expressed a good deal of concern before the performance as to how she would stand the enormous strain that the character of Elektra requires.

"Salome," she said, "was an incarnation of erotic passion. Elektra is a tragic embodiment of vengeance, but is vengeance gone mad. You go mad yourself in singing it."

Mme. Mazarin sang creditably and her acting left little to be desired. The cast included Mlle. Gerville-Reache as Klytemnestra and M. Duffault as Aegisthus.

The house was crowded, although Mr. Hammerstein had doubled the prices of admission for the production. The audience contained plenty of society folks, including the Vanderbilts, the Astors, and the Gerrys.

HOUSEWIVES OF ENGLEWOOD SAY MERCHANTS ROB THEM.

Women at Debate on the High Cost of Living Decide for Themselves Who Gets the Money.

Gentle housewives of Englewood took an active part last evening in a discussion on the "High Cost of Living" held by the Men's club of the People's Liberal church, and settled, in their own mind at least, the question, "Who gets the money?"

"The grocer, the butcher, and the tea merchant and all the rest of them are fairly robbing us," said Mrs. M. C. Woodman, 6836 Normal avenue. "Something must be done before they put their hand deeper into our pocketbooks."

At this juncture, D. B. Wallace, an Englewood merchant, attempted to defend his brothers in business, but he was interrupted by Mrs. James Pendry, 6416 Stewart avenue, who shouted:

"Tut, tut, we are being robbed. Moreover, we are being robbed by men who overeat, overdrink, overdress, and overindulge in everything. A dollar goes a mighty short way nowadays. And they wonder why we are food cranks."

CHOKES TO DEATH ON STEAK.

"Meat's Too High; You Fellows Don't Get Any," Last Words Uttered by Golf Feller.

"Meat's too high. You fellows don't get any of this," were the last words of Golf Feller, uttered last night a few moments before he choked to death on a piece of steak.

Feller, with three companions, was eating supper in a basement at 962 Milwaukee avenue. He had put the steak between two large slices of bread and had eaten nearly half of it when he choked.

Dr. T. Z. Zelowski was called, but arrived after Feller had died. Feller was 30 years old.

BIG BANKING HOUSE CRASHES

Fisk & Robinson, New York, with Chicago Branch, Fails.

MILLIONS ARE INVOLVED.

Slump in Bond Market Is Blamed by Firm Members.

New York, Feb. 2.—[Special.]—The banking house of Fisk & Robinson, prominent among the houses dealing in government, state, and city bonds and other investment securities, failed today. The firm's representative said the liabilities were approximately $7,000,000, of which more than $1,000,000 is unsecured. The liabilities thus are greater than those of any other private banking house which has suspended since the panic of 1907. The concern has branches in Chicago, Boston, and Worcester, Mass.

An involuntary petition in bankruptcy was filed by the creditors in the United States District court and Bronson Winthrop was appointed receiver with a bond of $50,000. Shrinkage in the value of railroads bonds held by the firm caused the failure.

Receiver Issues Statement.

A statement issued by the receiver tonight says:

"The cause of the failure is attributed by the members of the firm to the shrinkage in market value of the 4½ per cent bonds of the Buffalo and Susquehanna Railway company and the preferred stock of the Buffalo and Susquehanna Railroad company, of which the firm was carrying a large amount. These securities were all in loans, and as the market value diminished the lenders holding these securities as collateral have from time to time required additional collateral.

"There are other securities owned by the firm which have not as yet a general market and could not be realized on in time to meet the demand for the additional margin on the secured loans and the demands of unsecured creditors. It is hoped the creditors of the firms whose claims are secured by the Buffalo and Susquehanna railway bonds and Buffalo and Susquehanna railroad stock will withhold sale of the same until a plan can be devised to conserve the value of these securities."

Living Cost as a Factor.

Joseph Stanley W. Brown, manager of the firm, declared the high cost of living or cost of high living, as J. J. Hill expresses it, was a factor in the failure.

Brown said the concern found it extremely difficult to dispose of high grade bonds because the high cost of living impelled investors to put their funds into securities yielding a higher income return.

A year ago the firm made a statement showing it was worth $1,250,000 over all liabilities. Since that time it has taken, unaided, an issue of $7,000,000 3 per cent New York State canal bonds and obtained substantial allotments in sales of New York City bonds.

The members of the firm are Harvey B. Fisk and George H. Robinson.

Brokerage Firm Indicted.

Seven indictments charging grand larceny were filed by the grand jury today against the defunct brokerage firm of Tracy & Co., which failed on May 17, 1900, for $1,500,000. An attorney for the firm told the court that the members of the indicted firm were out of the city, but that he would surrender them as soon as he could communicate with them.

The firm had memberships in the New York stock exchange and the Chicago board of trade, and did an extensive business at its offices in both cities.

The firm consisted of William W. Tracey, formerly of Chicago, Frederick W. Parker, and Robert D. Covington.

LODGE LIFTED LID OF NAVY SCANDAL

Wife of Cowles Testifies That Senator Caused Auld Court Martial After Meyer Refused Plea.

MISS HESLER ON STAND.

Evanston Girl Tells How Accuser of Paymaster Pushed Unwelcome Attentions Upon Her.

Boston, Mass., Feb. 1.—[Special.]—Something of the influence Senator Henry Cabot Lodge has in the navy department was revealed today by Mrs. Edward S. Cowles, wife of the complainant in the court martial proceedings against Paymaster George Percival Auld at the Charleston navy yard. Recalled to the witness stand by the defense, Mrs. Cowles told how she had gone to Washington to see "that the matter was not hushed up."

"I heard that the incident was closed," testified Mrs. Cowles. "I went to Washington and called on Secretary Meyer. I asked him why no action had been taken. He said the affair was the most scandalous in the navy and that he did not want to take action. The secretary said he did not know Auld, but that he and Admiral Swift were friends.

"Then I went to see Senator Lodge. He read the charges and told me to wait until that evening and that he would take care of things with Secretary Meyer. That afternoon Senator Lodge's secretary telephoned me that everything was all right. I went the next day to see Secretary Meyer again. He asked his secretary if the letter he had written in that Boston matter had been sent and the secretary said it had not. He told the man to hold it up and he would write another letter.

"I saw Senator Lodge again that day, and he told me the matter had been referred to the judge advocate general. I went to Washington instead of my husband because a woman can see where a man can't"—a bit of reasoning that set the courtroom in an uproar.

Miss Hesler as Witness.

Miss Dorothy Hesler of Evanston, Ill., whose picture stirred up the trouble and led to the court martial, caused excitement when she took the stand. She came to testify in behalf of Auld. The witness identified a letter written to her by Cowles, in which he said the taking of the picture was "such a trifling thing that I didn't give it a moment's serious thought," and in which he referred to Dr. Amory H. Bobbett as "cowardly to the core."

Miss Lenore's cross-examination of Miss Hesler disclosed that if she ever experienced infatuation for Dr. Cowles little of it remains.

"Did Dr. Cowles ever render himself objectionable to you?" asked the major.

"Yes, sir," she replied.

"In what way?"

"Well, after I had written a note to Mrs. Cowles, telling her I could not go to her house the doctor came to me and wanted to know my real reason. I said that my real reason was in the note that I had written to Mrs. Cowles. I said I would call on Mrs. Cowles some time before I left. He wanted me to set a time when I would call.

Asked Meeting in Square.

"Then he wanted to know if I would telephone him or meet him at Sullivan square. He said something about flowers and candy. I said, 'No, I wouldn't, of course I wouldn't.'"

"Did Dr. Cowles make himself unpleasant at the dance next preceding that of Dec. 11?"

"I don't think so."

"When did you have to get up and go to the other end of the room."

"I don't remember that incident."

"Do you remember when Dr. Cowles took away your photograph?"

"No, I don't. I wasn't at home."

"Did he keep it with your approbation?"

"No."

"Did you ever urge him to return it?"

"Yes, I wrote and I called Mrs. Cowles on the phone and she said she would deliver the message."

"Do you know where he had the photograph?"

"Only by hearsay. I was told that he first had it on his desk and then on his dresser."

"Did Miss Margaret Ames ever talk the matter over with you?"

"I got all the information from Miss Ames."

Letter from Cowles Read.

Counsel for the defense then offered in evidence a letter from Dr. Cowles to Miss Hesler which accompanied the picture when it was returned. This is the letter:

Dec. 14, 1909.—My Dear Miss Hesler: I am returning to you the little hobby picture. I picked it up the day Mrs. Cowles and my brother took you autoing, with full intention of joking you about it and giving it back to you before we left the machine. I put the thing in my overcoat pocket, however, and forgot all about it. It was later taken out and put on the bureau. It was such a little trifling thing that I didn't give it a moment's serious thought and was surprised when you took the trouble to write for it.

I should have returned it upon your request, but it had in some way been misplaced and I was unable to find it. The day that I found it I got a phone call from Dr. Bobbett demanding its immediate return and making vile and desperate threats if I didn't return it by the first mail. Dr. Bobbett's threat as to what he and his friends would do if the picture was not returned by the earliest mail was enough to make me keep the picture a few days longer.

I refused to discuss the matter with Dr. Bobbett, and so far as I can see it is none of his business. Now that the threat over the phone, like the man, has proven cowardly to the core I gladly return your picture. I am sorry you found it necessary to make so much fuss over a thing so absolutely trifling, and I am also sorry that you thought it necessary to resort to the method that you have evidently resorted to in order to regain your picture. You are entirely welcome to it.

Girl Tells of Cowles' Conduct.

Miss Hesler had been preceded on the stand by Miss Virginia Swift, daughter of Rear Admiral Swift. She testified as to Dr. Cowles' conduct toward Miss Hesler at the dance previous to the one at which the fight took place. She also said that Miss Margaret Ames told her of the scene at once between Cowles and Miss Hesler, and she said that

Miss Ames had told Paymaster Auld about Cowles having Miss Hester's picture.

Naval etiquette was observed in ushering Miss Swift into the presence of the court. Two orderlies, spick and span, with white gloves, up to this time had escorted the witnesses in and out of the room. The provost marshal, in full dress uniform, with clanking sword, escorted the admiral's daughter to the witness chair.

"I want to say to the court," said Maj. Leonard as Miss Swift took her seat, "that we will endeavor, in the testimony of this young lady, not to diverge from the main point at issue. It is ofttimes difficult to prevent a woman from telling things in her own way, and often interjecting some things that really have no place in the particular case at issue."

He then began his questioning of the witness.

Q.—Do you know Paymaster Auld and Dr. Edward S. Cowles? A.—I do.

Q.—Did you ever hear Paymaster Auld say anything as to whether, in his opinion or not, Dr. Cowles was an improper person to have at a navy event? A.—Yes.

Miss Ames Denounced Cowles.

Q.—Did you ever hear anything similar from any other person? A.—Yes.

Q.—Who was that person? A.—Miss Margaret Ames.

Q.—Do you know that Paymaster Auld knew that Miss Ames felt in that manner toward Dr. Cowles? A.—Yes, because the three of us went together—Miss Ames, Mr. Auld, and myself.

Q.—Tell the court what you can as to this conversation, and especially in so far as it relates to any opinion that Miss Ames might have had concerning Dr. Cowles as a fit person to be invited to a navy yard hop. A.—On Tuesday before the hop Miss Ames came to my house and told me that she had something to speak to me about. She asked me if I knew of the "goings-on" of Dr. Cowles and Miss Hesler aboard a tug going down the harbor to a dance at Fort Warren. I told her that I hadn't heard anything, and that I went down on the tug myself, and that I had seen nothing improper. Miss Ames then said it must have been on the way back, but I told her that I, too, had come back on the tug, but had seen nothing out of the way. She said that the impropriety consisted of the open attention that Miss Hesler was paying to Dr. Cowles, and she said that there must have been something to it, because Dr. Cowles' wife had come to her about it. Miss Ames told me, further, that the story was that Miss Hesler had given her picture to Dr. Cowles, that she had telephoned him often, and had written him notes. Dr. Cowles himself had told, she understood, of some of those things. Miss Ames told me that she had occasion to go over to Dr. Cowles' house to see Mrs. Cowles, of whom she thinks highly, and when the doctor came out to greet her, she said: "Don't speak to me. If it wasn't for your wife I wouldn't notice you again."

Says Attentions Were Unwelcome.

Q.—Do you know, Miss Swift, of any undesirable attentions paid Miss Hesler by Dr. Cowles? A.—Yes.

Q.—Will you state any to the court that you know? A.—Well, Dr. Cowles kept telling some things to Miss Hesler about Miss Ames and myself. What he told annoyed Miss Hesler and Miss Hesler told me.

Q.—Do you remember a dance at the navy yard prior to the one of Dec. 11 when Dr. Cowles' attentions to Miss Hesler were undesirable? A.—Yes, at a dance just prior to the hop of Dec. 11. Miss Hesler was my guest. She had danced the last number with Dr. Cowles and they sat down at a bench. The guests were leaving the hall. All at once her cheeks grew crimson, her eyes flashed, and she left Dr. Cowles abruptly and came over to me and we went home. I afterward asked Dr. Robnett to keep Miss Hesler from dining at Cowles' home.

Q.—Was Miss Ames on intimate terms with Auld? A.—Yes.

Q.—Do you know anything that Miss Ames said to Auld which would lead him to believe that she approved of his plan to exclude Dr. Cowles? A.—She said that in view of her friendship for Mrs. Cowles it would not pay her to take part in the matter.

Q.—What was Miss Ames' attitude toward Dr. Cowles? A.—It always seemed that Mrs. Cowles was the intimate friend.

Tells of Cowles' Practice.

Others than Miss Hesler made it an uncomfortable day for Dr. Cowles. Two witnesses submitted some particularly disconcerting testimony as to his standing as a physician. One of these, Albert L. Wilbur, theatrical manager, told of his acquaintance with Dr. Cowles. He said he decided to have Dr. Cowles attend his brother, who was suffering from paresis.

"What was the result of Dr. Cowles' treatment of your brother?" asked Maj. Leonard.

"He died," was the brief reply.

"Did Dr. Cowles render a bill for his services?"

"Well, I should say he did. He and his brother sent in an itemized account for $1,700. I dropped them then so as to have something left."

"Did Dr. Edward S. Cowles' name appear with M. D. attached?"

"I believe that it did."

Dr. Edwin B. Harvey, secretary of the Massachusetts board of registration in medicine, was sworn and questioned by Maj. Leonard.

"Do you know Dr. Edward S. Cowles of Boston?"

"Yes, sir."

"Did he ever take the state examination for registration?"

"Yes, six times."

"Did he ever pass on any of those examinations?"

"No."

"Did you ever suspect him of cribbing at a state examination?"

"Yes, we did."

On cross examination Dr. Harvey said that he never caught Dr. Cowles in the act of cribbing, although he thought the reasons for his suspicions were good.

Dr. John W. Sanborn, also of the state board, said that he considered Dr. Cowles a "medical quack."

LIFE WAS JOYLESS WITH JORN, SAYS WIFE WHO CHOSE RIVAL.

Famous Opera Singer Described as Frigid in the Atmosphere of His Own Art—Had No Right to Wed.

BREMERHAVEN, Feb. 1.—Mme. Carl Jorn, wife of the famous opera singer, who went to New York to obtain her husband's permission to leave him for another man, gave a remarkable interview on the Bremerhaven pier today. She threw open her heart and detailed the story of her great love for the Berlin dentist. She said:

"I am happy, O, so happy. Indeed, I am almost overcome with the joy of the reunion with the man I love. I believe that I have acted for the best, considering that the great object in every woman's life is to love and be loved. No woman ought to be content to rest until she attains the fullest measure of happiness in this respect.

"Let those who condemn me pause for a moment and consider my married life. It was cold and joyless. In my home there was the frigid atmosphere of great artists who were wrapped up in their art, which had become their real love.

"Such a man has no right to marry, no right to claim the affections of a warm hearted woman. I tell you, wives pine for attentions—the sort of attentions bestowed upon them in courtship. Ordinary husbands can satisfy such desires to some degree, but great artists not at all. For many years I have endured neglect and been truly unhappy. My husband at last understands my position and admits my right to seek happiness elsewhere. I now intend to devote my whole life to a man who loves me."

ACCUSED OF STEALING A GOWN.

Dressmaker Is Arrested on a Warrant Sworn Out by Woman in the Same Business.

Mme. Antoinette J. Bean Bloom, a gownmaker at 161 State street, caused the arrest yesterday of Mrs. Mabel Keenor Corey, a dressmaker at 2108 Michigan avenue, for the alleged theft of a gown and waists valued at $200. Mrs. Corey, who is known as Mme. Louise, according to Mrs. Bloom, worked on her sympathy and obtained the gown and waists after they had talked about forming a partnership. Unable to furnish bonds for her release Mrs. Corey was held by the police over night. She says she will be able to prove her innocence.

DIRECT PRIMARY PASSED BY HOUSE

Hamilton-Murray State Wide Plurality Measure Goes Through Easily.

FINAL VOTE IS 100 TO 39.

Result of Alliance Between the Band of Hope and Sullivan Democrats.

[BY A STAFF CORRESPONDENT.]

Springfield, Ills. Feb. 1.—[Special.]—The Hamilton-Murray state-wide direct plurality primary bill modeled upon the defunct Oglesby law and including the questionable Murray amendments was passed by the house today. The vote was 100 for the bill, 39 against it, and 13 absent or not voting.

The affirmative votes came through an airtight alliance between the band of hope and the Sullivan democrats, with which combination those direct primary believers who think they can get nothing better than the bill passed this morning aligned themselves.

The passage of the Hamilton-Murray bill followed a crushing attack from the Shurtleff republicans and the Browne democrats. Fierce charges that the bill is knowingly and willfully unconstitutional fell upon deaf ears.

The measure came within two votes of enough to add an emergency clause to the bill.

Work for Emergency Clause.

An all night conference started at the St. Nicholas hotel, in which an attempt was made to obtain enough pledged votes to put the emergency clause to the bill in conference and make it applicable to the coming aldermanic primaries.

From the conference shortly before midnight emanated a report that a separate bill would be introduced in the house tomorrow providing for the nomination of aldermanic candidates in Chicago this spring by direct plurality primaries. Representatives Cermak and Murray were pushing the project and asserted that enough votes were pledged to insure the passage of the bill. It is proposed to send it to second reading tomorrow and have it passed next week. The bill would apply only to the 1910 elections in Chicago and to no other city.

The house bill now goes to the senate. The senate will not be back until next Tuesday. Gov. Deneen's advisers are almost determined to take the house bill as it stands, make the legislative sections which are admittedly dangerous from a constitutional standpoint, into a separate bill, and pass the the resultant measures through the senate.

If the house retains the mood which it possessed today, such an arrangement will be accepted by the house, there will be no conference committee, and the primary case will be wrapped up in a neat package for the consideration of the Supreme court some time between now and the 1912 elections.

Provisions in the Bill.

The house bill, as it was passed today, is essentially the Oglesby act, declared unconstitutional by the Supreme court. It provides for these matters in chief:

The nomination of all officers from top to bottom by direct plurality primary and the election of party committeemen, with no advisory vote, however, upon United States senator.

A direct plurality primary in 1910 on Sept. 10.

Senatorial committees to stipulate the number of lower house candidates to be voted for, with the cumulative form of voting for legislative candidates granted to the voters.

Names to be placed upon the ballot in the order in which petitions are filed with the proper election officials.

Ballots to be printed at public expense, with separate ballots for each political party. Voters must announce their party affiliation.

Unregistered voters permitted to vote by filing affidavits with election judges.

The machinery of conducting the primaries is in the precise language of the Oglesby act and is unchanged in any particular from the requirements which prevailed at the August primaries in 1908.

Chief Points of Difference.

The chief points of difference between the bill as passed by the house today and the senate bill which was passed by the upper body last week are that the senate bill provides for the blanket ballot as specified in the Gibson amendment, while the house bill stipulates separate ballots.

The house passed the bill today by a union between fifty-four Republicans and forty-six Democrats. In the negative were recorded twenty-five Republicans and fourteen Democrats. Two Republicans answered "present." Eight Republicans and three Democrats were either absent or not recorded on the roll call.

Vote on Bill in Detail.

The vote on the passage of the bill was as follows:

YEAS.

Republicans.		
Abbey.	Hull.	Price.
ApMadoc.	Hutzler.	Reynolds.
Bardill.	Keck.	Richter.
Black.	Kerrick.	Rigney.
Black.	King.	Robinson.
Brady.	Kirkpatrick.	Scanlan.
Burgett.	Kowalski.	F. W. Shepherd.
Butts.	Lawrence.	Stearns.
Campbell.	Lewis.	Stevenson.
Church.	Liggett.	Terrill.
Cliffe.	Logan.	Tox.
Durfee.	Lyon.	Welborn.
Flagg.	MacLean.	G. H. Wilson.
Fulton.	Mills.	H. W. Wilson.
Gillespie.	Montelius.	Wright.
Gray.	Parker.	York.
Hagan.	Perkins.	Zinger.
Hamilton.	Pervier.	Zipf.
Hollenbeck.		

Total Republicans, 54.

Democrats.		
Aischuler.	Gorman.	Murray.
Blair.	Griffin.	Myers.
Bolin.	Groves, J.	O'Brien.
Briscoe.	Groves, W. M.	O'Toole.
Burns.	Hilton.	Poulton.
Cermak.	Hruby.	Richardson.
Clark.	Huston.	Riley.
Corcoran.	Kennaily.	Scott.
Dillon.	Luke.	Shephard, H. A.
English.	McConnell.	Staymates.
Etherton.	McGuire.	Tippit.
Fahy.	McLaughlin.	Walsh.
Finley.	Morris.	Wheelan.
Forst.	Murphy, E. J.	Wilson, F. J.
Foster.	Murphy, W.	Wilson, R. E.
Galligan.		

Total Democrats—46.
Total votes for bill—100.

NAYS.

Republicans.		
Adkins.	Erby.	McNichols.
Beck.	Fieldstack.	Nelson.
Behrens.	Flannigen.	Pierson.
Brownback.	Glade.	Shanahan.
Bush.	Hope.	Smejkal.
Carter.	Ireland.	Troyer.
Chiperfield.	Lane.	Speaker Shurtleff.
Curran.	Marcy.	
Dudgeon.	McMackin.	

Total Republicans, 20.

Democrats.		
Abrahams.	Donahue.	Naylor.
Beckmeyer.	Espy.	Shaw.
Browne.	Genkewich.	Sullivan.
Daley.	Link.	Werdell.
DeWolf.	McCollum.	

Total Democrats, 14.
Total votes against bill, 39.

ANSWERED PRESENT.

Republicans.		
Jewell.	Sollitt—2.	

ABSENT OR NOT VOTING.

Republicans.		
Crawford.	Holaday.	Lederer.
Eckerson.	Kittleman.	Schumacher—8.
Grace.	Kleeman.	
Democrats.		
Allison.	Lantz.	White—3.

Total absent or not voting, 11.

Last Stand Against the Bill.

The last stand against the bill by that contingent which wants, above all else, to preserve the convention game for state, congressional, and executive nominations was made by Representative Chiperfield. He repeated his declaration of last week that the bill is unconstitutional and hasn't a ghost of a chance to pass the scrutiny of the Supreme court. He had Mr. Rudyard Kipling on the stand long enough to quote: "Lest We Forget."

GAIN FOR COMMISSION RULE

Bill Sent to Final Reading in House of Representatives.

FAIL TO INCLUDE CHICAGO.

Boosters of City Government Proposal See "Joker" by Foes.

[BY A STAFF CORRESPONDENT.]

Springfield, Ill., Feb. 1.—[Special.]—The commission form of government bill passed second reading in the house today and will be up for final passage tomorrow morning. Vicious onslaughts were made by the opponents of the bill, but as it survives the amendatory stage it is satisfactory to its friends.

Chicago narrowly escaped inclusion within the bill's provisions. Lee O'Neil Browne, minority leader, battled desperately to make the measure state wide. Browne lost his fight by a vote of 88 to 44.

With this Aischuler of Aurora sought to strike out the enacting clause, and after a hot fire of oratory this was defeated by a vote of 71 to 31. It is the belief of the friends of the bill that the requisite seventy-seven votes will be forthcoming tomorrow. Representative Gorman of Peoria said enough votes are pledged.

Boosters Lose One Fight.

Boosters for the bill failed in one important particular to get in an amendment calculated to be in the interests of the new system. The amendment was offered by Representative Lyon of Springfield. If included it would have knocked out the existing section which provides that the commission form, when adopted by a city, shall become effective within ninety days following the affirmative vote. The argument against the ninety day clause was that a city administration coming into power at the election at which the commission form is adopted would have only ninety days to exist. The Lyon amendment provided that the commission form should not become operative until the sitting administration's term expired. The amendment was defeated, 64 to 37.

An amendment was made increasing the percentage of petitioners necessary for the recall of a mayor or commissioners from 25 per cent to 75 per cent. This was introduced by Representative Chiperfield. The argument provoked much talk about "socialism," but the amendment was adopted by a great majority.

An amendment offered by Lyon of Sangamon provides that the recall cannot be brought into effect until twelve months shall have elapsed. The original bill stipulated three months.

See "Joker" in Amendment.

Representative Dillon of Stephenson offered an amendment which provides that there be an "official" newspaper selected by the commissioners which shall print all the necessary legal notices and publish the transactions of the mayor and his fellow commissioners. This was adopted. The backers of the bill are not yet sure, they say, that this isn't a joker.

The bill, as it goes to third reading varies radically in some of its sections from the bill which was passed by the senate. The senate bill now in the house is to be permitted to slumber, pending action by the senators upon the bill which is due for passage by the lower body tomorrow.

Browne in his fight to get Chicago within the scope of the bill, opened up the old anti-Chicago cry from the downstate members and charged that Chicago had been omitted purposely from the provisions of the bill in order to secure Cook county votes for it. He challenged the Cook county members to sit in silence and let the downstate members decide the fate of the measure. After Browne had lost this fight he sought to decrease the number of commissioners from four to one. He was badly beaten.

SHERMAN TALK STIRS DENEEN; "AQUATIC DREAM" RESENTED.

Illinois Statesman Is Expected to Return from East Contrite After Spirited Attack on Waterway Plan.

Springfield, Ill., Feb. 1.—[Special.]—Lawrence Y. Sherman's "aquatic dream" talk, as reported from the Automobile club's dinner in New York, became a nightmare to many Illinois political leaders by the time the details of the Shermanesque utterances had been assimilated.

It has been an official secret in Springfield for many months that the former lieutenant governor has been storing away large portions of language and that the lid has been tight—too tight for utterance.

The popular diagnosis by a substantial part of the legislature and politicians in general is that the words just had to find vent and that Mr. Sherman will be back in Illinois before the end of the week, fully relieved and properly contrite.

Gov. Deneen found it necessary to distinctly repudiate the Sherman utterances on the waterway as chargeable in any way to the state administration.

To all his callers today who discussed the Sherman statement with him, and that means nearly every person who was admitted to the executive presence, the governor let it be known that he and Sherman had not discussed the waterway proposition before the eastern excursion of the former lieutenant governor and that the sentiments expressed by the latter reflect in nowise any views held by the governor.

STATE TAX ASSESSMENTS HOLD.

Illinois Supreme Court Sustains Valuation Returned, Thus Upholding Amendment to Juul Law.

Springfield, Ill., Feb. 1.—[Special.]—The Illinois Supreme court refused to let down the bars in the matter of taxation in upholding the amendment to the Juul tax law, and assessments will be made on one-third the assessed valuation instead of one-fifth, as provided in the bond bills passed at the last session of the general assembly. The court reverses and remands for another hearing the proceeding filed by Supervisor William Booth against County Clerk Charles E. Opel of Sangamon county. As a result of the decision the tax assessments as returned by boards of review throughout the state and the county clerks will remain unchanged.

Schooner and Ten Men Lost.

Norfolk, Va., Feb. 1.—The three-masted schooner Frances of New York went to pieces today on the shoals between the Cape Hatteras and Big Kinnakeet life saving stations. Capt. Coombs and his crew of ten men were lost.

HOUSE ESCAPES SUFFRAGE VOTE

Mrs. McCulloch Makes Sudden Descent on Springfield with Delegation.

STIRS UP THE OLD GUARD.

Only Quick Work Saves the Legislators from Having to Go on Record.

[BY A STAFF CORRESPONDENT.]

Springfield, Ill., Feb. 1.—[Special.]—The house this evening had the narrowest kind of an escape from having to go on record in favor of votes for women.

For the first time since the suffragists began making their annual pilgrimages to the legislature the representatives stood in danger of a roll call on the question, and only adroit work by the house organization prevented a favorable report upon the bill which would grant Illinois women the right to vote at all primary elections and at all elections under the proposed commission form of government.

At that, it is the general opinion that Mrs. Catherine Waugh McCulloch and her lieutenants who swooped down on the legislature have things in such shape that the house may be compelled to go to a record vote on the bill which Evanston's woman justice of the peace shot into Springfield.

R. E. Wilson Is Won by Arguments.

Representative Hagan of Lake View was in the chair presiding over the committee of the whole. Mrs. McCulloch, Mrs. Ella S. Stewart, and Dr. Anna E. Blount had fairly captured the house with three "safe and sane" addresses.

So impressed was Representative Robert E. Wilson with the sentiments expressed by the women from the speaker's rostrum that he was constrained to move that the suffrage bill be reported out with the recommendation that it be passed.

The "bunch" went into tantrums, and Representative Hagan, who is serving his first term in the house, was not aware of the tremendous importance of the maul which he held in his right fist.

While Mr. Hagan was catching the drift organization props all over the chamber were shooting in parliamentary propositions aimed at delay in anything which resembled a vote. Representative Smejkal got away with his motion that the committee rise and report progress, which Mr. Hagan kindly put for him, and it was carried. That disposed of the matter for the time being, and it is the judgment of the old timers that the suffrage bill has been disposed of for the rest of the extra session.

In Delegation from Chicago.

In the delegation from Chicago were Mrs. McCulloch, Mrs. Stewart, Dr. Blount, Mrs. Alvia K. Brown, Miss Dorothy Waugh, Mrs. J. De Witt, and Mrs. R. J. Hagan.

The bill was one framed by Mrs. McCulloch under the call of the governor and expressly granting the right to women possessing the same qualifications as required of male voters to vote at all primaries and at commission form of government elections.

When the bill arrived in Springfield early in the session it was a surprise to all concerned.

LABOR COMMISSION CUT TO SIX.

Representative Morris Succeeds in Eliminating Seventh Member After Struggle.

Springfield, Ill., Feb. 1.—[Special.]—The commission which is to investigate the subject of employers' liability legislation and report a bill to the next general assembly, was cut down from seven to six members after a spirited combat on the floor of the house tonight. The amended bill was sent to third reading and is scheduled for passage tomorrow.

Organized labor, through Representative Morris, won the fight for the decreased number of commissioners. As the bill came along on second reading, the Springfield representative introduced the amendment slicing down the number of investigators from seven, as fixed by the house appropriations committee, and made it six, three of whom shall be employers of labor and three of them employés.

There was a lot of bitterness in the debate and Representative Sollitt of Chicago tried to knock out the $10,000 appropriation which goes along with the commission, while Morris, who grew angry before the scrap was over, demanded that the $5 per diem for the labor members of the commission be eliminated. Gov. Deneen is to name the commission, which is due for a trip across the Atlantic for personal inspection of labor problems on the other side of the water.

The appropriations committee heard much argument upon the affair last week and thought that it had accomplished the necessary object by fixing a commission of three from the manufacturers, three from the laboring men and a seventh member who would represent neither capital nor labor. This was unsatisfactory, however, from the viewpoint of the state federation of labor.

BUSY DAY IN THE LEGISLATURE.

House Passes the Senate Bill Amending the State Board of Control Act.

Springfield, Ill., Feb. 1.—[Special.]—The house today passed the senate bill amending the state board of control act concerning institution finances by a vote of 107 to 0.

Senate bill 25, authorizing the state commission on occupational diseases to employ necessary help, was passed by the house, 102 to 0.

The Hearn library bill, amending the state library act so as to apply to towns of 1,500 population, was passed by the house, 107 to 3.

The house sent the Stearns Lake Michigan fish bill, the outlet sewers bill, and the East St. Louis drainage district bill to third reading.

The senate had ten members present. Senator Glackin introduced a joint resolution offering sympathy to the Paris flood sufferers and authorizing Gov. Deneen to appoint a commission of three to solicit a relief fund. This passed both senate and house.

The house judiciary committee will meet tomorrow morning to take up the Ton harbor bill, the Field museum bill, and the income tax amendment.

HOPE TO RESCUE CITY BILLS

Mayor and Four Aldermen Go to Capital to Urge Legislation.

WANT HARBOR AND SUBWAY.

Passage of Measures Adopted by Chicago Council Will Be Asked.

Mayor Busse went to Springfield last night to rescue the subway and harbor bills adopted by the city council. With him went Ald. Foell, chairman of the rivers, wharves and bridges committee; Ald. Foreman, chairman of the local transportation committee; Ald. Snow, chairman of the finance committee; and Ald. Koraleski, chairman of the state legislation committee.

Ald. Cermak, who introduced the bills several weeks ago in behalf of the city council, endeavored to stir up the legislature and secure a committee hearing for each bill, but after repeated attempts he brought back word that the legislature was so concerned with the matter of a primary bill that he could not secure a concentration of attention on anything else. As a result the mayor decided to go down to the capital in person with four of the pillars of the council. They will express the city's desire to have the bills enacted.

Wrong Impression at Capital.

It was reported from Springfield that a sentiment prevailed among the members of the legislature that the action of the city council in adopting the two measures was not altogether sincere and was merely lukewarm.

"The primary bill seems to have engaged the undivided attention of the legislature, and, if possible, we want to get some action immediately on the harbor bill and also the subway bill," said Ald. Foell. "We got the bills up in a hurry, hoping to get action on them in this special session, as the governor pointed out in his special call that among the matters to be attended to were such measures as we have presented."

"I don't know what the program is," said Ald. Foreman, "but I intend to do what I can to have the subway bill passed."

Many Signs Taken Down.

Commissioner of Public Works Hanberg yesterday expressed satisfaction with the readiness with which Madison street property owners and lessees are complying with the order to take down all signs which extend over the sidewalk in that thoroughfare between Michigan avenue and the river.

GET $1,000 IN FOUR MONTHS BY ROBBING THE BIG STORES.

Four Young Men, Members of Good Families, Sent to House of Correction by Municipal Judge.

Four young men, members of good families in Edgewater, were sentenced to terms in the house of correction yesterday by Judge Going on charges of larceny and obtaining money by false pretenses.

The name of a young woman who aided one of them in disposing of his booty was kept out of the court proceedings after it was pointed out to the prosecuting attorney that her connection with the affair was because of her love for the man.

There were six young men in the plot, according to Edward McGuire of the McGuire & White detective agency, and they operated for months. The convicted men are:

Ira Davenport, 19 years old; sentenced to nine months in the house of correction and fined $50.

Walter Schattmiller, 22 years old; sentenced to six months in the house of correction and fined $25.

Herbert Rood, 20 years old; sentenced to six months in the house of correction and fined $25.

Charles Lafferty, 21 years old; sentenced to nine months in the house of correction and fined $50.

Wallis Zimmerman, aged 19 years, and Theodore Sullivan, aged 22 years, escaped punishment by turning state's evidence.

According to the testimony their headquarters was a suite of rooms in the Palmer house. Each day they would split up in pairs and go through the department stores, taking anything of value they could lay their hans on. Their plan was to return the goods and secure the price of the articles. In four months, the detective says, they realized $1,000 in this manner.

Car Hits Wagon; Two Men Hurt.

Traffic on the Cottage Grove avenue and Indiana avenue car lines was tied up for more than half an hour last night after a north bound Cottage Grove avenue car struck and overturned a transfer mail wagon.

(STORE NEWS)
—MOSSLER CO.
50 Jackson Blvd.
CONTINUES!
Discount of 25% Off Everything!

Our "twice yearly" clearance sale is now on. Suits and overcoats for business, dress, storm, and every wear—ready for your selection—*at a discount of 25 per cent.*

You're saving *big money* and getting the highest in *quality.*

This is a very *good* time to fill your wardrobe.

$25 values at $18.75.
$30 values at $22.50.
$35 values at $26.25.

Business, semi-dress, dress suits, nothing reserved.

Every size to 50 stout.

MOSSLER CO.
Clothes for Men and Young Men
50 Jackson Blvd.

White Rock

A Health-Guarantee to be Found in No Other Water,

Because:

1—The ONLY Water put up in STERILIZED bottles;

2—The ONLY Water—Domestic or Foreign—which is NEVER put in a bottle that has been used before.

"The World's Best Table Water"

HINCKLEY & SCHMITT, Inc., Distributors, 408 N. Jefferson St., Chicago, Ill.

BUY THAT DIAMOND AT THE BAUMAN LOAN & JEWELRY CO. AND SAVE 25% to 50%
110 S. Madison Street, Chicago
MONEY TO LOAN 1% AND UP

No need to worry about the cost of living when you can buy Campbell's Soups.

During the past year the cost of all food-products has been steadily rising to a tremendous figure. But the price as well as the quality of these rich pure nourishing soups remains the same.

Nowhere can you buy so much food-value for the money as in

Campbell's Soups

You could not buy such fresh prime meats and poultry and fresh selected vegetables as these soups contain, for several times the price. Even if you used only left-overs the soup would cost you more than Campbell's.

Our exclusive condensing process preserves all the natural flavor and nutritive properties of these choice ingredients. And every can makes twice its volume of the richest most satisfying soup you ever tasted. If you don't think so, the grocer returns your money.

This young prince dines,
So ladies think, Regales the career of her choice.
She says Campbell's Soup Prevents measles and croup;
And keeps her in glorious vigor.

21 kinds 10c a can

Pea	Celery	Mock Turtle
Ox Tail	Julienne	Tomato
Chicken	Vegetable	Mutton
Asparagus	Consommé	Mulligatawny
Mock Turtle	Clam Chowder	Scotch Kail
Clam Bouillon	Mulligatawny	Printanier
Beef Bouillon	Mutton Broth	Kidney Soup Pot
Tomato-Okra	Mushroom	
Vermicelli-Tomato	Chicken Gumbo (Okra)	

Just add hot water, bring to a boil, and serve.

Shall we send you Campbell's Menu Book?—Free.

JOSEPH CAMPBELL COMPANY
Camden N J

Look for the red-and-white label

CHAS. A. STEVENS & BROS
Women's, Misses' and Children's Outfitters

Empire Kimonos: Special at $2.95

The dainty Empire style illustrated is made of Japanese crepe in a wistaria pattern, light and dark colors. It has a graceful bias back, with collar and cuffs of plain satin to match.

It is very pretty and desirable, specially priced at $2.95.

Silk Petticoats

The new 1910 styles are ready. You will find this special showing very complete in all the new colorings and combinations that will be favored this season. Prices $3.95, $5, $6.50, $7.50, $8.75 and up.

Two exceptionally strong lines at $3.95 and $5.

Factory Sample Shoes

ONE of the largest makers of fine shoes in the country has turned over to us the sample pairs from his own factory, which we shall sell at about half their real value.

They're $3.50, $4.00 and $5.00 shoes.

The maker's name on every pair is your guarantee of satisfaction.

All styles, leathers, in men's shoes; a wonderful lot of bargains, at one price; $2.45.

Leon's
Royal Blue Stores
184 Clark
96 Madison
138 Dearborn
Southeast Cor. Dearborn and Van Buren

Where Are the Best Schools?
SCHOOLFAX will help you to decide. Write or call TRIBUNE BUREAU OF SCHOOL INFORMATION, Room 514 Tribune Bldg., or Phone Central 100—and a copy will be given you.

o worry about the cost
g when you can buy
ll's Soups.
ast year the cost of all food-
en steadily rising to a tre-
But the price as well as
hese rich pure nourishing
same.
ou buy so much food-value
in.
ell's SOUPS
buy such fresh prime meats
resh selected vegetables as
ain, for several times the
ou used only left-overs the
ou more than Campbell's.
densing process preserves all the
ritive properties of these choice
ry can makes twice its volume
atisfying soup you ever tasted.
the grocer returns your money.
kinds 10c a can
Celery Julienne Vegetable Consomme Clam Chowder Bouillon Mulligatawny Okra Mutton Broth Tomato Chicken Gumbo (Okra)
Just add hot water, bring to a boil, and serve.
ll we send you Campbell's Book?—Free.
PH CAMPBELL COMPANY
Camden N J
red-and-white label
EVENS & BROS
t' and Children's Outfitters
monos: Special
5
re style
Japan-
ria pat-
colors.
as back,
of plain
desira-
$2.95.
oats
yles are
nd this
y com-
olorings
hat will
. Prices
0, $8.75
g lines
Factory
Sample Shoes
ONE of the largest
makers of fine shoes
in the country has turned
over to us the sample
pairs from his
own factory,
which we shall
sell at about half
their real value.
and $5.00 shoes.
every pair is your guarantee
men's shoes; a wonderful lot of
2.45.
eon's
Blue Stores
84 Clark
6 Madison
8 Dearborn
Dearborn and Van Buren
he Best Schools?
p you to decide. Write or call
OF SCHOOL INFORMA-
Bldg., or Phone Central
you.

LITTLE GIRLS AT LAVENDER TRIAL

Children Under 15 Years Listen Eagerly to Details of Church Scandal.

COURTROOM IS CROWDED.

Prosecution Rests Its Case and the Defense Will Offer Testimony Today.

Ministers of the gospel, a district superintendent of the Methodist church in Chicago, girls under 15 years old, and so many others of the curious that they were forced to stand in rows around the room, crowded Judge Mangan's court yesterday, where the Lavender-Crawford $50,000 damage suit is in progress.

Men and women in the corridor outside struggled with each other for positions near the door, and pleaded with the bailiff when there seemed to be the slightest opportunity of gaining entrance.

The hearing was enlivened by unusual diversions. An aged witness fell off the witness stand, opposing counsel called each other "bluffers," spectators had a ten minute chat while the court puzzled over a copy of the Methodist discipline, and testimony introduced clothed Mrs. Lavender and Dr. Leek in robes of "exalted religious passion, an affinity of soul and spiritual communion."

When court adjourned Judge Mangan cautioned the jurors particularly against discussing the trial with their wives.

J. L. Lait, a newspaper reporter, testified concerning a conversation he had with the Rev. E. B. Crawford, pastor of Woodlawn Methodist Episcopal church, whom Mrs. Lavender is suing for slander.

Says Commandment Was Broken.

"I told him much had been printed about the alleged confession of Mrs. Lavender," he said, "but no one had said exactly what was meant by 'improper relation.' I asked Mr. Crawford if he meant a violation of the seventh commandment. He said yes.

"Then I asked him if it were not possible that Dr. Leek and Mrs. Lavender were led into wrongdoing through a sort of fellow communion, were they not carried away by an exalted passion of the soul, a religious affinity.

"He replied, 'Bless you, no it was just common, ordinary sin, nothing exalted about it; the sort that we unfortunately meet with among the high and low.'"

The witness then repeated a phrase characterizing the relations of Dr. Leek and Mrs. Lavender which he attributed to Dr. Crawford.

"Did you print that in your paper?" an attorney for the defense interrupted.

"No, I expurgated it," replied Lait. "The paper would not have been allowed to go through the mail if I had put that in my story."

The testimony seemed to make an impression on the jury, and Dr. Crawford was more disturbed than at any time since the trial began. He frequently interrupted his counsel while the latter made strenuous efforts to shake Lait's story.

Woman's Testimony Thrown Out.

The defense had more success with another witness introduced by the prosecution. This was Mrs. Ella M. Bingham, the mother-in-law of Attorney George F. Orr, one of the counsel for Mrs. Lavender. On direct examination she testified that Dr. Crawford had told her she was wasting sympathy on Mrs. Lavender, that the latter was guilty. She testified further that she had heard the charge read at the church trial. On cross examination she said she never had heard the charge read and the court ordered her entire testimony thrown out.

Mrs. Emily McElroy, who said she was 71 years of age and had been connected with the Woodlawn church for thirty years, tottered to the witness stand and in a voice shaking with emotion testified to Crawford's attack on Mrs. Lavender's character. Jurors leaned forward to catch her whispered statement.

She said she heard an attorney at the church trial ask Crawford if he could mention times and places of indiscretion between Leek and Mrs. Lavender and heard Crawford say in reply that Mrs. Lavender knew he would do so if necessary.

As she left the stand she stumbled and would have fallen but for quick aid on the part of a court bailiff.

Lawyers in Lively Tiff.

Court spectators enjoyed the tiff when Attorneys Seth F. Crews and Robert Holt crossed swords over what was what in the Methodist discipline.

The Rev. Dr. Delos M. Tompkins, pastor of Rogers Park Methodist Episcopal church, was on the stand for the purpose of telling the court and jury what the discipline was for. Both Crews and Holt disagreed with the preacher and with each other over a technical point at issue.

"You're a bluffer," exclaimed Crews, addressing Holt.

"I'm not; you're the bluffer," came the reply.

A titter ran round the courtroom, shared by Mrs. Lavender and every one except Dr. Crawford, and the bailiff rapped for order. During the interim that followed as the court examined a copy of the discipline opportunity was afforded for scrutiny of the crowd that had been drawn together by the hearing.

On the front row of the seats reserved for spectators was the Rev. William Macafee, one of the district superintendents of the Methodist church. About him were a dozen or more Methodist clergymen. None of these was called as a witness.

Not far from Dr. Macafee on the front row sat a little girl who could not have been more than 14 years old, who listened intently to all the testimony. Not far from her sat another young girl.

Mrs. Lavender on the Stand.

Mrs. Lavender was placed on the stand and recited details of her action following the announcement of charges by Dr. Crawford last January. She said she had been employed as the traveling secretary of the National Woman's Home Missionary society for which she received $50 a month and her traveling expenses until the time when Crawford's charges were made public. As a result of these her position was taken from her.

"I got a letter from the secretary of the organization saying that it would be impossible for me to continue in the work after so much publicity had been given the affair," she said. "So I gave up my position. But it was not until I had met the secretary in Ohio, and we had sat up and talked over the matter all one night."

Mrs. Lavender was not asked to make denial of the charges, nor did her testimony touch the accusations of Dr. Crawford for which the suit was begun. Her cross-examination was brief.

Other witnesses were introduced who at the original trial had heard Dr. Crawford declare he could mention the time and place of indiscretions of Mrs. Lavender and Dr. Leek. The prosecution rested its case at adjournment and the defense will introduce witnesses when court convenes at 10 o'clock this morning.

DEATH LURKS IN BABY FOODS?

Dr. Golbert Fitzpatrick Says Artificial Products Cause High Rate of Infant Mortality.

Artificial baby foods are responsible for the high rate of infant mortality in the United States, according to Dr. Golbert Fitzpatrick in an address before the monthly meeting of the Chicago Homeopathic Medical society in the Public Library building last night.

"The infant mortality rate in Chicago for September was 137 out of each 1,000 babies," he said, "and of each 137 deaths 105 were caused by artificial baby foods. In other countries the rate is even higher, amounting the world over to a wholesale and unnecessary slaughter of infants."

Dr. Joseph P. Cobb addressed the society on the methods of treating epilepsy.

Children Who Are Mrs. Potter Palmer's Guests at Birthday Party.

SAVED FROM FRENZIED WOMEN

Police Protect Prisoner Accused of Mistreating Little Girls.

WILD SCENE IN COURTROOM.

Incensed Mothers Try to Attack Proprietor of Nickel Theater.

Five frantic mothers threatened bodily injury to Joseph Le Clair at the Sheffield avenue court yesterday afternoon as the details of his alleged mistreatment of their little daughters was revealed before Judge Himes.

When a half dozen policemen and the court bailiffs surrounded the prisoner to protect him one of the women, Mrs. Eva Daun, a widow residing at 2769 Osgood street, became so frenzied that she tried to break from the courtroom with a threat to jump in the lake. A physician was summoned to quiet her.

Le Clair spent the night at the Sheffield avenue police station in default of $7,500 bail. The prosecution produced sufficient evidence to hold him for the grand jury, but at the solicitation of his counsel, who declared he would refute some of the evidence against his client, Judge Himes continued the case until next Tuesday.

Though the names of only five girls were made public, Capt. Kane said he had reason to believe Le Clair had mistreated fully a dozen little ones. Special detectives are seeking additional evidence. The prisoner conducts a moving picture show at 2236 Lincoln avenue, and his victims were habitués of the place.

Alleged Victims Mere Children.

Warrants against Le Clair have been sworn out on behalf of the following:

DAUN, MILDRED, 12 years old, 2769 Osgood street.

GERLACH, LOUISE, 12 years old, 1321 Roscoe boulevard.

JOHNSON, THERA, 13 years old, 2874 Lincoln avenue.

KOGLIN, LOUISE, 14 years old, 2719 Ward street.

THOELE, GRACE, 12 years old, 2926 Lincoln avenue.

The Koglin girl, the police say, became the prisoner's first victim, and induced the other children to visit him, but she strenuously denied that assertion. She did, however, furnish the information upon which the first warrant was based, and then admitted improper conduct to her mother, the police, and Judges Himes and Crowe, but denied everything when she confronted the prisoner in court. She excused her contradiction on the ground that she was afraid to testify against him. She was taken to the Juvenile Detention home, and Judge Pinckney will pass upon her alleged incorrigibility.

Miss Louise Ebel of the Juvenile Protective association and Detective H. J. Loose caused the arrest. They became suspicious over the frequent visits of little girls to the theater and to the prisoner's apartments at 1228 Diversey boulevard, and began questioning the children until Louise Koglin confessed, and involved other children whose stories remain to be verified.

Victims Lured to Apartment.

Le Clair is 41 years old and Mrs. Le Clair, who is said to be his second wife, is considerably younger. They live in Diversey boulevard, about 200 yards west of Lincoln avenue, and the theater is on the latter thoroughfare about the same distance north of the boulevard.

While Mrs. Le Clair was selling tickets at the theater her husband would send one of his victims around to his home to sweep out or wash the dishes and then go around to meet the child. A nickel or dime were the inducements offered the children.

Detective Loose resides in the same apartment building as the prisoner, and his attention was attracted by neighborhood gossip. On two occasions the detective approached children leaving the flat, but they strenuously denied improper conduct, and this, with Le Clair's good reputation, saved him from arrest.

GUESTS AT BLOOMER PARTY ARE FOOLED BY CARNATIONS.

Male Associate Members of West Side Co-educational Club Don Women's Garb as Living Pictures.

Living pictures which were a plague on art and made a travesty of beauty provided entertainment for members of the West Side Coeducational club last night at its club house, 2856 Washington boulevard.

Tonsery the finest, expensive silks and imported mutts, decked male associate members of the club. Paint and powder applied with extravagance completed toilets. Then the victims were led behind a gilded frame, lights were turned on full glare, and the product uncurtained.

The affair was advertised as a "bloomer" party. The joke was on curious guests, who, when each arrived, was asked to wear a "bloomer"—a big red carnation—and it developed that the entertainment was a parody on one given by the young woman associates of the club a month ago. Then was presented "The Bachelor's Dream," in which former sweethearts were depicted in a series of living pictures.

Plotting Not Ready for Trial.

H. F. Klesling, former instructor at Northwestern college in Naperville, asked a continuance of his case yesterday, when he appeared before Municipal Judge Barnes at Aurora. Professor Klesling's charges, appeared to push his complaint of slander. The case will come up again in two weeks.

CHILDREN GUESTS AT PARTY

Mrs. Potter Palmer Entertains for Niece and Grandson.

TWO, IN GLORY, AID WIZARD.

"Billy" Odell and Ralph Isham Hold Coat for Magician.

It is one thing to sit in the front row at the theater down in the city and watch the grown-ups help the rabbits out of the man's hat up on the stage, but it's another thing to be members of a favored little group sitting in a big room filled with beautiful pictures and right there in front of all your playmates be called upon to help.

It is only occasionally in a boy's lifetime that these opportunities are thrust into the hands, but one of those proud moments did come to Billy Odell, son of Mr. and Mrs. William R. Odell, and Ralph Isham, son of Mr. and Mrs. Ralph Isham. It was at the party which Mrs. Potter Palmer gave in honor of the birthday of her niece and namesake, Bertha Honoré, the 7 year old daughter of Judge and Mrs. Lockwood Honoré, and of her grandson, Potter III., son of Mr. and Mrs. Honoré Palmer, who is just attaining his fifth year of life.

Roetig, sleight of hand trickster, was up in front in the big art gallery with its shiny floor and great lights, and down in the center with eager upturned faces sat a row of twenty-five children, future society leaders and captains of industry, breathlessly awaiting the dancing paper dolls and wondering where in Roetig's neck he stored all the red and green tissue paper that he was chewing. And right out of the clear sky, so to speak, came the request from the man himself:

"Won't two of you young gentlemen step forward and give me some assistance?"

Boys Hold Coat of Mystery.

You've all heard those words many a time, haven't you, and envied the big shame faced men who climbed on the stage, not knowing what to do with hands or feet? But Billy Odell and Ralph Isham did. They were too interested to realise that such things as hands and feet existed, and they held the coat, one on either side of the man, while the other boys gazed nearby, and the man made unaccountable things emerge from the sleeves and pockets. But later, Fowler McCormick and Richardson Revell got "even" when they were asked to draw the cards from the pack and examine the slate on which strange characters appeared strangely.

It was a great afternoon, and no one enjoyed the affair more than did Mrs. Potter Palmer, herself, who, with her added honors of grandmother and aunt, became not only the delightful hostess of Chicago's social history, but the delighted hostess as well. She flitted about the rooms enthusiastically, turning lights on there and off in another place, that the young guests might miss nothing in bad lighting; she hovered over the backs of the children's chairs, applauding and laughing as happily as they; and finally she settled on a divan, grasped the infant son of Mr. and Mrs. Potter Palmer Jr. from the hands of his nurse, had the year old Honoré Palmer Jr. seated by her side, and there alternately fondling Honoré Jr. and smothering the infant Potter IV. with grandmotherly kisses (while Potter had a perfectly splendid time with the red tassels on her dress)—she watched the youngsters enjoy themselves.

It was a glimpse of the supper room which really gave Roetig the chance to stop. The long table was laid in the room up the steps from the art gallery—a veritable stage and who can sit peacefully watching make believe candies when real cakes and ice cream and candy are just beyond the man's back?

"O-OO-oo-oo!" shouted a chorus of small voices, and then the guests filed back to enjoy the fun.

Children Who Attend Party.

Little Miss Bertha for the occasion was in a dainty lingerie dress with her hair tied with pretty pink bows and Potter was in a white jersey suit. Their guests for the afternoon were Winchester Kelth, Rochester Fenton, Fred Preston, Fowler McCormick, Rabbe Clark, Cornelius Crane, Marjory King, T. Higginson, D. Higginson, Carrol Ettling, Eleanor Patterson, the infants McGann and Chatfield-Taylor, Richardson Revell, Manvel Wrenn, Muriel McCormick, Janet Lawrence, Winston Lawrence, Anna Wrenn, Muriel Mason, Noel Stone, Janet Fairbank, Mary Porter, Henry Porter, Ralph Isham, Helen Isham, Billy Odell, and Kellogg Fairbank Jr. Later games were played and it was well on toward 6:30 before the afternoon was ended.

KILL GRAFT BY VOTE WEAPON

Ald. Merriam Says Exercise of Suffrage Is Surest Cure.

NO DEPARTMENT TO ESCAPE.

Commission Chairman Says Inquiry Will Proceed to "Finish."

Highly respectable citizens of any community who fail to take direct interest in public affairs to the extent of careful study of politics and intelligent voting has night were blamed for dishonesty of public officials and all sorts of municipal graft by Ald. Charles E. Merriam.

In an address before the Chicago Baptist Social union, Prof. Merriam declared that public officials in the long run represent the morals of the community from which they are elected and are neither better nor worse than the people comprising it.

"The great moral issue in American cities," said Prof. Merriam, "is not the honesty or dishonesty of public officials, but the question of the people maintaining their trust in their official servants.

Political Poison Kills Cities.

"The one unpardonable sin in a democracy is the betrayal of a public trust. The law of fidelity and allegiance to a public trust cannot be broken without more than a monetary loss. A city cannot live that is afflicted by that political poison, commonly called graft. A virile city may survive a while, but the poison ultimately will cause difficulty, disease, and death.

"Persons can betray a trust out of office as much as in. The nonvoter, in a mild way, is as much a grafter as any dishonest politician. He steals the time that others devote to government for the benefit of his own affairs.

"The citizen who does not vote not only imposes on the living, but imposes on the dead who fought for his political liberty and upon posterity who are entitled that that liberty shall be passed on, uninjured, to them."

Tells of Sewer Investigation.

Ald. Merriam spoke of the investigation of his committee into the operation of the bureau of sewers, in which two separate inspections were made. The first inspection, according to Mr. Merriam, was made secretly and showed that eighty per cent of the time of employés of the department was being wasted.

"I then notified the department that an inspection was to be made," said Mr. Merriam, "and found the men more industrious than they had been for years. An expert estimated that of the $350,000 on the pay roll of the bureau at least 65 per cent was wasted."

The speaker asserted that the investigation now being made into city affairs would be continued until each department had been examined.

"We will continue unless stopped by some honest taxpayer by means of an injunction" he said, "and will try honestly to install some better conditions, will, without fear or favor, scrutinize all departments, and give praise or blame where it belongs. We will neither persecute nor whitewash anyone no matter where it leads us.

History of Other Inquiries.

"The history of such investigations usually follows this course: First—great indignation, public pulse rising, threats of vengeance on a few, some one punished, storm dies down—two years later same condition returns.

"This investigation is purely constructive and is trying only to replace a wrong system by a right one."

WAYMAN SCORES NONVOTERS

State's Attorney, at Detroit Banquet, Says Chicago's Bad Reputation Results from Neglect at Polls.

Grand Rapids, Mich., Feb. 2.—[Special.]—State's Attorney John E. W. Wayman and Edward F. Trefz of Chicago were speakers at the annual banquet of the Grand Rapids board of trade today.

Mr. Wayman excoriated the citizens who criticise the public officials and contribute funds to investigating the officials' action, but who refuse to exercise the rights of citizenship on election day. There are many such in Chicago, he said. He declared it should be a penal offense for a man entitled to vote to remain away from the polls.

Chicago is regarded as a bad city, he said, but is not. Many of the people are honest, but the trouble is they won't vote and find fault when justice goes wrong. He urged a movement back to the farms as the remedy for high prices.

Orphanage Officers Elected.

At the annual meeting of Lake Bluff Methodist Orphanage auxiliary Mrs. Townsend Smith of Evanston was reelected president. Mrs. M. A. Tucker of Lake Bluff vice president, Mrs. F. Rossiter of Lake Forest secretary, Mrs. B. M. Pay-master of Lake Forest treasurer.

SCORE OF COUNTY EMPLOYES STRIKE

Treasurer's Clerks Refuse to Work at Night Without Pay for Overtime.

WILL DELAY TAX NOTICES

Ward Political Organizations Are Expected to Sustain the Action.

The county treasurer's office was tied up last night by a strike of clerks who refused to work overtime unless the board of county commissioners grants their demand for an increase in pay for night, Sunday, and holiday work.

The striking clerks are members of the Cook County Clerical Employés' association, which has been organized with a view to affiliation with the Chicago Federation of Labor. The 300 members of this association will be called upon to support the strike.

The crisis came in the wage conflict of the employés when Chief Clerk Otto Rexsis passed through the office at the close of the day's business.

"Are you going to work?" he asked of one of the clerks who had been active in the protest.

"No," was the reply.

The same answer came from no less than twenty of the clerks, who promptly put on their coats and hats and left the office. The word was passed around, and it is said that the sixty members of the union who are employed in the treasurer's office will refuse to work tonight.

Will Delay Tax Notices.

The strike promises to cause a delay of several weeks in getting out the tax notices, which should be mailed in the form of postal cards to the taxpayers of Cook county this month. The notices are due to be sent out on Feb. 15, and it is said none but the regular experienced clerks can get them out by that time.

County Treasurer John R. Thompson admitted the strike would cause delay in making up the books of his office.

"I can do nothing for the men," he said. "The county board refused to give them an increase and made its annual appropriation fixing the sum that should be paid for overtime work.

"When they were organizing and told me they were going to ask for an increase I made no objection. I will do the best I can to keep the work going at night to get the records made up."

The demand of the striking clerks is for $1 an hour for overtime work. The wages they have been receiving amounted to 65 cents an hour. Increased cost of living is given by the clerks as the reason for their demand.

Backed by Ward Organizations.

"We have been doing this overtime work for twenty years for the same wages," said one of the strikers. "We have to stay at night, and it means practically half of what we earn for a dinner downtown. That doesn't leave much for the girl at home.

"They will have trouble in getting this work done. It cannot all be done in the day time, and inexperienced clerks will mess things up frightfully. We are not going to work at night unless we get our increase.

"We will work during the day as usual, but if they try to fire us for refusing to work at night we will start something. We are in there on the order of the ward organization, and you may be sure they will not fire us.

"We asked for a raise, but didn't get it, though Deputy Treasurer E. J. Werner received an increase of $400 a year, and some of the assistants received increases. We now receive from $100 to $150 a month as their salary for the regular work, and say they have not had an increase for years.

GIRL ACCUSES TWO PANDERS

Tells Thrilling Story of Her Escape from Man and Woman.

RESENTS DOUBTS OF POLICE.

Admits Having Read About Ella Gingles, Whose Pluck She Admired.

One of the boldest attempts to procure recruits for the red light district ever reported to the Chicago police was made yesterday afternoon, according to a remarkable story told by Miss Mae Agnes Schultz at the Harrison street station.

Quivering with fear or its semblance, and sobbing when she suspected that her tale was doubted, the 18 year old girl said:

"I was stopped in Wabash avenue by a woman whom I knew as Mrs. Garvey. I had met her once before and so stopped when she spoke to me. She pulled me into a hallway near Hubbard place and I was almost scared to death when she showed me a heavy revolver and told me that she would use it unless I agreed to accompany her.

Escapes in Forest Park.

"We had gone only a short distance when we were met by a heavy built man. I was too scared even to call for aid. They compelled me to mount the steps at the elevated station at Adams street in Wabash avenue with them and we rode to Forest Park.

"We left the line at the Wisconsin avenue station, and when an attempt was made to drag me into the rear room of a saloon I broke from them, cried for help, and ran into the street."

Capt. Frederick W. Licht and Detectives Schultz and Peglow of the Forest Park police force heard her, but search for the girl's captors was unsuccessful. Residents of the village organized searching parties and every strange man and woman in the suburb was stopped and questioned. The girl was brought to the Harrison street station by Capt. Licht in the evening.

Sergeant Duffy and several detectives worked on the case until an early hour this morning, but no trace of the Garvey woman was obtained. The police say the story is inconsistent in many respects.

Admirer of Ella Gingles.

Miss Schultz admitted that she had read the stories printed about Ella Gingles, who was found bound and gagged in the Wellington hotel, but denied that she was seeking notoriety.

"My story is absolutely true, even if it does not seem likely," she said. "Of course, I read the many stories of Ella Gingles, but that is no reason why my story should be doubted. I admired Ella for her plucky fight, and believe that Mrs. Garvey really meant to place me in an immoral house."

She said she was brought to Chicago several years ago by members of the Dominican Sisters, and that she had worked for them. Later, she was employed by Timothy King, an undertaker at 3171 Archer avenue, and Mrs. Mary Maher, 3336 Charlton street. For almost a week she had been sheltered at the Harrison street annex, leaving there yesterday morning.

Maclay Hoyne Going to Texas.

Attorney Maclay Hoyne, who has been ill with pneumonia, will leave today for San Antonio, Tex., for his health. Mrs. Hoyne will go with him.

"STICK TO IT" CLUB FORMED IN MAYWOOD STREET CAR WAR.

Members, Who Will Wear Buttons, Intend to Remain Aboard Until Transported to Homes in Suburb Proper.

If a member of the "Stick To It" club chances to be on the next Maywood car which the motorman and conductor try to stop at the river this side of the suburb, instead of completing the trip through the village, that car crew will have trouble.

The club was organized by citizens of the suburb last night, and its members will wear buttons showing their identity. C. T. Gallop, secretary of the organization, explained its purpose as follows:

"It means that we will stick to the car we get on until it takes us home. The street car crews, when they are a few minutes late, stop at the bridge, instead of completing their trip around the loop in Maywood."

Responsible Banking

Regardless of any special kind of service the banker may render, responsibility is a necessity. This bank has a capital and surplus of $2,250,000. Its business has been under one conservative and responsible management for the past 27 years. The deposits of its customers are safeguarded by being loaned only on approved and readily marketable collateral or invested in carefully selected bonds. Its stockholders are responsible business men, among whom are more than fifty prominent and influential bankers and capitalists.

Your business is invited on the basis of this record for responsibility.

All savings deposits made on or before Feb. 10 will bear interest from Feb. 1.

Harris Trust & Savings Bank

Organized as N. W. HARRIS & CO. 1882
Incorporated 1907
MARQUETTE BUILDING, CHICAGO

Staedter's Season-End SALE

We have a choice lot of Women's & Misses' Hand-Tailored Suits the kind that sold for $35 to $39.50. We place the entire lot on sale today at $15

Coats that sold for $25 and up to $35— $15

ROBT. STAEDTER CO.
155 State St.
Between Madison and Monroe Sts.
PHONE CENTRAL 3262

THE HUB
Henry Sonntag Edition

It Is Your Own Fault

if you fail to profit by The Hub's great $16 suit sale; the merchandise involved is not characterless merchandise, but identically the same high-grade suits The Hub sold earlier for $22, $25 and $28; our plans for spring call for the absolute clearance of all winter weights; that is why you NOW have the opportunity of buying these fine suits for

$16

Men's overcoats that were formerly priced at $20.00, $22.00, $25.00 and $28.00, now clearing at only $15

Charge Accounts Solicited from Responsible Parties

Few More Bags, 7.50

OUR extraordinary offer of last week repeated in these high grade traveling bags at $7.50—a thoroughly reliable bag at a price remarkably low. Other specials equally exceptional in trunks, suit cases and hand bags reduced 25% following inventory.

Traveling Bags, as illustrated, 16 to 20 inches, made of heavy English saddle leather, handsewed frame; strong leather lining; French edge stitched; stitched and riveted corners; six heavy bag studs on bottom; inside pocket; black or tan; very specially reduced to 7.50

Horn Back Alligator Bag, 14 and 15 inches; all leather lined, with pocket inside; alligator handle and alligator covered frame; all hand sewed edges; $12 and $14 value—to close, 8.50

Suit Cases—Samples and odd lots, worth to as high as $32—today, to close, none higher than $10

CATAYLOR TRUNK WORKS

Bart.

MY odd lots and broken lines of the finest ready to wear clothes are almost gone. Save money by coming in today.

Two Shops:
209 WABASH
117 MADISON

"The Crown Has It"

You know what a comfort Smelling Salts are on the train.

CROWN LAVENDER SALTS

are standard and the best. Always take a bottle of salts with you.

Sold at Depot and Drug Stores.

Souvenir sample of Rubicam and Fashion Book of Perfumes sent free to (postage) and your dealer's name.

CROWN PERFUMERY CO. OF LONDON, Dept. T, 30 East 20th St., New York.

WATER POWER IN STATES' CONTROL

Brief Given to Committee Is Blow to Program for Federal Conservation.

RENEWAL OF OLD FIGHT.

Clash of Roosevelt and Nelson Over James River Revived in Congress.

Washington, D. C., Feb. 1.—[Special.]—The federal conservation of water power has been struck a sledge hammer blow by a brief prepared for the public lands committee of the senate under the direction of Senator Nelson of Minnesota. The brief holds that the control of water for purposes other than navigation rests with the states rather than with the federal government.

This doctrine is regarded as constituting a bar to the water power bill which was drawn by Secretary Ballinger and introduced in the senate by Senator Nelson with the administration's approval. Its acceptance will make an end to the proposal that the federal government undertake to lease the water power rights, with provisions to regulate the price to the consumer and with a reservation that the amount of payment to the federal government shall be subject to readjustment at stated periods.

This situation is all the more serious for the conservation program because it is regarded as a logical conclusion of the position which Senator Nelson took in the James river fight with President Roosevelt. The outlook is that the senate committee on lands, in the interest of consistency, again will support its chairman, just as it did in the James river case.

Enlarges Fight of Roosevelt.

The proposal which now is before the lands committee is regarded as simply an enlarged application of the principle President Roosevelt sought to enforce. It is held to proceed upon the assumption that the federal government has sovereign right over the waters in a stream to such an extent that it may regulate the use of those waters, regulate the price to be charged for the electric current generated, and prevent the sale of power or water rights in such a way as to constitute a monopoly.

Consistently with the position formerly taken by Senator Nelson, this new brief holds that the sovereignty of the waterways rests with the state. It is held that the federal government as a land owner has only such rights to the water as any other riparian owner has with the single exception of controlling the water for commerce. It is further declared that the federal government in leasing a power site has no more right to specify the franchise conditions such as are specified in the water power bill than any private riparian owner would have in leasing a water power site to another individual or corporation.

The federal government may lease a water power site, as so much land and nothing more, to any person it may see fit, but the persons getting such a lease will have to bargain with the state authorities for the franchise rights and for the right to use the water.

Involves Laws of West.

The distinction between these two powers lies in a zone which is exceedingly twilight to the ordinary mind, and particularly to persons accustomed to water rights of the east and middle west. In those parts of the country, the common law doctrine prevails, and persons making use of the water are required to return it to the stream and use it in such a way as to injure no other water users above and below on the same stream.

But laws are far different in many of the mining and arid states of the west, and to make this distinction clear pertinent portions of all the western laws bearing upon the water rights are incorporated in the brief. It will be shown that in many states there is no requirement that the user of the water shall return it to the stream without injury to the other users, but that if he has obtained prior rights upon the stream, he is permitted by law to divert the water entirely and let it run into a new channel from his placer mine or evaporated from the surface of his irrigated farm.

Pinchot to Be Witness.

Because of the important constitutional turn which the brief gives to the conservation program, it is intended that former Secretary James R. Garfield and Gifford Pinchot, president of the national conservation association, shall be given a hearing.

CHOSEN TO SUCCEED DE ARMOND

C. C. Dickinson, Democrat, Elected by Plurality of 3,791 Over Republican Opponent.

Butler, Mo., Feb. 1.—C. C. Dickinson of Clinton, a Democrat, defeated Philip Griffith of Greenfield, Republican, in the special election in the Sixth district to select a successor to the late Congressman David A. De Armond. Dickinson's majority is 3,791.

BLOW TO FORESTRY SERVICE

Mondell Tells House About Its "Scandalous Extravagance."

KEEP LAND MINUS TREES.

Deal with Sheep Herders to Mislead Public Alleged.

Washington, D. C., Feb. 1.—A running fire of criticism was poured into the forestry service during most of the session of the house today while the agricultural appropriation bill was under consideration.

Representatives Mondell of Wyoming and Taylor of Colorado were the chief critics of the bureau of forestry. Mr. Mondell, replying to an inquiry by Representative Mann of Illinois as to why the national forests could not be made profitable, said the reason was found in the "scandalous extravagance" that characterized the conduct of that service. Conventions of foresters, press bureau work, unnecessary traveling expenses, and the maintenance of large forces of employés in Washington were among the items of extravagance enumerated. He mentioned the purchase of $40,000 worth of typewriters.

In no instance was an appropriation reduced as a result of the attacks upon the service.

Explains Deals with Herders.

In response to questions Mr. Mondell said that in his state timber was cut in the national forests only by the great lumber corporations. These men paid $6 for stumpage, he declared, when stumpage on private tracts was only $1.50, but they did not complain because they enjoyed a monopoly of such stumpage.

In order to make a good showing, he continued, great sheep herders made out many applications for permits, each of their employés getting a permit. It was by that method, he said, that it was made to appear that small grazers were accommodated in the forest reserves.

Untimbered Lands Are Held.

Representative Taylor of Colorado, questioned Chairman Scott as to the reason for including in the forest reserves lands without timber. Replying, Mr. Scott said former Chief Forester Pinchot had claimed that such land could be planted with trees.

"Do you not know," declared Mr. Taylor, "that at elevations of 7,000 and 8,000 feet it will take 500 years to grow a forest and at higher altitudes the time required will be longer?"

In his own state, he claimed, land worth $200 or $300 an acre was included in forest reserves.

After having had the forestry schedule under consideration for nearly five hours without disposing of it the bill was laid aside until tomorrow.

CONFER ON DEEP WATERWAYS.

Lorimer, Madden, and Cooley Decide to Modify Requests from Rivers and Harbors Committee.

Washington, D. C., Feb. 1.—[Special.]—Senator Lorimer, Congressman Madden, and Lyman E. Cooley today endeavored to formulate the precise lengths to which they will go in asking the rivers and harbors committee to commit itself to the lakes to the gulf waterway. The proposal presented by Mr. Cooley for two giant dams below St. Louis is beyond present possibility of favorable action. Probably the request will be limited to a small portion of the $16,000,000 which was estimated by Mr. Cooley as the government's share of improving from the end of the drainage canal to the mouth of the Illinois river.

NEW NORTH DAKOTA SENATOR.

W. E. Purcell of Wahpeton Sworn In as Successor to Thompson, Who Has Resigned.

Washington, D. C., Feb. 2.—Fountain L. Thompson, a senator from North Dakota, has resigned on account of ill health, and W. E. Purcell of Wahpeton has been appointed his successor. The announcement was made in the senate today by Senator Money and Mr. Purcell was sworn in.

CALHOUN TO SAIL MARCH 8.

United States Minister to China Ready to Take Charge of Work in the East.

Washington, D. C., Feb. 1.—W. J. Calhoun, United States minister to China, has informed the state department that he will sail for Peking from San Francisco on the Mongolian March 8.

HENRY W. TAFT IS IMPROVING.

Brother of President, Who Is in Los Angeles Hospital, Reported to Be Gaining.

Los Angeles, Cal., Feb. 1.—Henry W. Taft, brother of the president, who is in a hospital in this city as a result of an attack of erysipelas, is much better tonight.

MRS. FORD MAY WIN FREEDOM TODAY

Prosecuting Attorney Withholds Transcript of Grand Jury Evidence.

HER LOVE LETTERS READ.

Wrote Edgar S. Cooke of Success in Getting Money from Warriner.

Cincinnati, O., Feb. 1.—[Special.]—Mrs. Jeanette Stewart-Ford may be freed tomorrow from the charge of levying blackmail on Charles L. Warriner, defaulting ~~coal~~ treasurer of the Big Four railroad. An unexpected turn to the woman's trial came this afternoon when her attorney demanded the dismissal of the case on the grounds that the prosecuting attorney refused to submit to the court a transcript of the evidence given before the grand jury which indicted his client. The motion was taken under advisement by the court and a decision will be rendered tomorrow morning.

While he reserved his decision, the judge declared his belief that the point of the defense was well taken. On the other hand, Prosecutor Hunt declared that whatever might be the result he would refuse to give up the documents in question, as they might bring the names of innocent persons into the case.

Prosecution Based on Letters.

The prosecution of Mrs. Ford is based principally on the contents of love letters she wrote to Edgar S. Cooke of Chicago. These letters were given to the prosecution by Cooke, and among those read at the trial were many showing the woman's infatuation for Cooke. She referred to Cooke's wife in the letter as "Old Hag," "O. H.," and "Witch." In one letter Mrs. Ford wrote:

Old hag raises h—— and threatens to do all sorts of things if I come up there or she comes down here. I have something to say to that, as well as herself. I am going to stand pat, and unless you come to my terms, you will hear from me. I will carry out my purpose regardless of consequences. I have determined to have things my own way. When two love as you and I, and a third party steps in, let her beware. If I must be unhappy, some one else will be unhappy with me.

In this letter she told how she had called upon "C." and "W." to intervene in her behalf. Warriner testified that "W." referred to him, and that "C." was Frank Comstock, his predecessor in the treasurer's office.

In a letter dated Feb. 2, 1903, and addressed to "My Dear Pop," her pet name for Cooke, Mrs. Ford wrote:

"I haven't seen anything of either C. or W. since I arrived in town. I wrote W. for money as soon as I came here, but I haven't heard from him. Most of my time has been taken up with my little baby."

Got Some Money from "W."

On Feb. 5 she wrote to Cooke:

I saw Mr. W. today for the first time since I struck Cincinnati. Did not speak to him of those things we talked about. I got some money from him to pay my hotel bill and for your birthday, but not enough to spare you a tenspot besides.

The following day she wrote, in a letter beginning "Sweetheart," and signed "Ever yours, Jeannette":

I don't want to ask W. for any more money. After I pay my bill and get your little birthday remembrance, I will have just enough to pay for my waist.

This was read as strong evidence of blackmail:

My Own Dear Pop—Your dear, sweet letter just reached me. Now, sweetheart, for heaven's sake, trust me. I haven't seen anything of Mr. C., and don't know if I will see him. I really think you are awfully unkind. I have been good since I have been here, and you don't even thank me for it. I promised you when I left you that I would not be untrue, and I intend to keep that promise.

"I met W. at the Grand hotel, but I am not at all satisfied with the interview that I had with him. He tells me that he won't do more than what he already has agreed to do; gave me to understand that he didn't care much if I did expose the whole affair. Of course, I know he is only bluffing. Now, don't give it away to him that I am keeping you informed about this affair, for you will only get me in trouble if you do, and I won't be able to do anything with him. Now, I am sure, I don't care if the whole thing does come out; he can't work no bluff game on me. I will see him again soon, possibly tomorrow, and I will let you know what I have done.

"I am awfully lonesome, and I wish for you, for we did have some good old times up at the Hotel M——, didn't we? Now, write me soon, but do trust me, for when I do wrong I will be the first one to tell you. Now good bye, dear old Pop, with lots of love and kisses. Please try to be true to your little girl. Ever your true little girl, Jeannette."

There were other letters of more or less endearing tone, and it is reported that still more may be introduced as evidence.

BEVERIDGE MEN ARE CHOSEN

Senator Controls Election of Indiana Committeemen.

EXIT FAIRBANKS MACHINE.

Henry W. Bennett of Indianapolis May Be State Chairman.

Indianapolis, Ind. Feb. 1—[Special.]—The domination of Senator Beveridge and the passing of the old Fairbanks guard was the feature of the republican district conventions held throughout the state today. The conventions assumed the nature of love-feasts.

In the fourth district there was a contest, and here Joseph Bauer of Lawrenceburg, the Beveridge man, as he was generally referred to, easily defeated A. Tripp of North Vernon. The results by districts follow:

First—State Senator Edgar Durre, Evansville.
Second—Will H. Hayes, Sullivan.
Third—M. Bert Thurman, New Albany.
Fourth—Jacob Bauer, Lawrenceburg.
Fifth, Thad Peck, Greencastle.
Sixth—Elmer Bassett, Shelbyville.
Seventh—Henry W. Bennett, Indianapolis.
Eighth—Dr. James B. Culbert, Portland.
Ninth—George Palmer, Sheridan.
Tenth—A. J. Hickey, Laporte.
Eleventh—Francis L. Stults, Huntington.
Twelfth—James M. Henry, Fort Wayne.
Thirteenth—D. D. Bates, South Bend.

The district leaders will meet in this city Thursday afternoon to select a state chairman. If his business interests will permit, Henry W. Bennett of this city appears almost certain of election.

FORMER CHICAGO PASTOR DIES ON BOARD OCEAN SHIP.

The Rev. Charles Braithwaite Was Returning from Visit to Birthplace in England—Will Be Buried Here.

The Rev. Charles Braithwaite, former pastor of the Rogers Park Baptist church and the Lake View Baptist church, died of heart failure on board the White Star liner Laurentic on its trip from Liverpool. The news of his death was conveyed by wireless message to his son, John W. Braithwaite, who had gone to New York to meet him. The Laurentic arrived in port on Monday.

The Rev. Mr. Braithwaite went to England to visit his birthplace at Sheffield last December. He had been unwell for several years and while in England grew weaker. Mrs. Braithwaite died Feb. 4, 1909.

He was 66 years old and came to Chicago in 1888. He is survived by four sons, Charles W. Braithwaite of Wilmette, Albert L. Braithwaite, 1123 Seminary place; John W. Braithwaite, 1028 Farwell avenue, and William C. Braithwaite of Dowagiac, Mich. While in Chicago Mr. Braithwaite lived at 1028 Farwell avenue, but for the last five years has spent most of his time in Benton Harbor, Mich.

The funeral will be held from the Rogers Park Baptist church tomorrow afternoon at 2 o'clock. The services will be conducted by the Rev. Ralph W. Hobbs of the Rogers Park church. Burial will be at Rosehill.

OBITUARY.

EDMUND V. CHURCH, a director of the John Church Music company and manager of the Chicago office, died yesterday morning at St. Luke's hospital, following an operation performed two weeks ago. Mr. Church came to Chicago thirty years ago and was a member of the Chicago Athletic association and the Glen View Golf club. He was 53 years old and unmarried. Funeral services will be held today at 1:30 p. m. at his late residence, 148 Eugenie street, and interment will take place Friday at Little Compton, R. I.

MRS. ALFRED R. PORTER, wife of the clerk of the Appellate court, died at her residence, 1321 East Fifty-third street, yesterday. Mrs. Porter had been a resident of Hyde Park twenty-five years. She is survived by Mr. Porter and two sons, Albert R. and Raymond F. Porter. The funeral will be held on Friday at 10 a. m. from the McCabe Memorial Methodist Episcopal church, East Fifty-fourth street and Washington avenue. Interment will be at Rosehill.

GEORGE P. BROWN of Bloomington, one of the prominent educators of Illinois, is dead, aged 72. He was editor of the Public School Journal and was the author of many books in connection with school operation. For thirty years he was one of the most active promoters of the Illinois School Teachers' association.

Do You Want Your Mind on the *Piano Player* or on the *Music*?

WHAT is a piano player for—to busy your brain and tire your body or to *soothe* you and *rest* you with *music*?

There are, you know, only two kinds of piano players.

One kind makes you work—and work hard. The other kind lets you *play* while it plays.

If you stop to think, which kind do you fancy will be the greater comfort in *your* home?

Which appeals to you more—the player that has to be "*pumped*" with your feet, and that requires constant *attention* and *effort*, or the kind that sits daintily on a stand, out of the way of the piano and that calls on you for only the gentle pressure of your hands?

The kind that requires all the work is the kind that plays by means of air. The other kind, the restful kind that leaves you free to enjoy yourself and the *music*, is THE TEL-ELECTRIC—"The Perfected Piano Player."

It is the only one of its kind. And it is the one that makes *any* piano *more* pliable, *more* obedient, and *more* responsive to your will than any other player. The expression devices on THE TEL-ELECTRIC are beyond comparison.

We shall regard it as a privilege to *prove* these things to you if you will call any day soon and permit us to do so. *Will you?* Catalogue T on application.

The Tel-Electric Co.

Main Office:
299 FIFTH AVENUE
NEW YORK CITY

248 Michigan Boulevard,
Chicago, Ill.

MARSHALL FIELD & CO.

Women's Fur Coats: A Sale of Extraordinary Importance.

Prices are not only lower than they have been this season, but decidedly lower than coats of the same grades will be marked at next season.

This is a fact assured in the heavy recent increases made in the prices growing out of the scarcity of almost all kinds of furs. The saving in each price is sufficient to interest those intending future purchases. Every garment represents in style and quality the high standard we have attained in our own fur workrooms.

Fifth Floor.

At $37.50—36-inch Russian Pony Coats, slightly fitted back, close fitting collar, brocade lining.

At $55.00—40-inch Russian Pony Coats, semi-fitted back, shawl collar, regulation coat sleeves with turn-back cuffs.

At $67.50—50-inch Russian Pony Coats, new plain back, shawl collar tapering to waist, ornamented with fancy buttons.

At $75.00—Three-Quarter Fitted Russian Pony Coats, standing collar effect, deep vents on sides, brocade satin lining.

At $67.50—42-inch Near Seal Coats, slightly fitted lines, shawl collar, regulation coat sleeves, turn-back cuffs, brocade lining.

At $85.00—45-inch Near Seal Coats, semi-fitted back, close fitting shawl collar, tapering to waist, ornamented with fancy buttons.

At $150.00—40-inch Bisam Seal Coats, semi-fitted back, close fitting shawl collar, ornamented with seal buttons.

At $185.00—52-inch Bisam Seal Coats, made with slightly curved lines, shawl collar and cuffs, brocade satin lining.

At $285.00—Choice Bisam Seal Coats, plain slightly fitted back, double standing collar, coat made with liberal lap and buttoning to one side.

At $225.00—36-inch Persian Lamb Coats, plain slightly fitted back, regulation coat sleeves, finished with turn-back cuffs.

At $325.00—45-inch Persian Lamb Coats, made with slightly curved lines, turn-down collar, fronts, lapping liberally with graceful swing to cutaway effect in front, tastily trimmed with braid and cord.

At $385.00—45-inch Persian Lamb Coats, three-quarter fitted back, close fitting collar with new pointed rever effect.

ARE YOU NERVOUS WITHOUT DRINK?

That Is One of the Positive Symptoms of Alcoholic Poisoning—The Nervousness Is Due to Accumulated Poison.

MORE than once in your life you have declared that you were going to stop drinking liquor, haven't you? But you didn't stop. You found that without your accustomed liquor you were strangely nervous—that there was SOMETHING lacking—that the NERVOUSNESS HOURLY GREW WORSE. While you were suffering that nerve-torture in mind and body, while you were submitting to the craving and physical demand for that SOMETHING NEEDED, you KNEW, didn't you, that you could find relief in JUST ONE DRINK OF LIQUOR? You felt as if your appetite would be better; that you could sleep better if you had JUST ONE DRINK—and, eventually, you took that one drink.

Then you did feel better. It warmed your stomach, "cleared" your brain, paralyzed the nerves until nerve-pain seemed nerve-pleasure—for AWHILE. Then the effects of that drink began to wear off; again there were unmistakable nerve-grumblings, nerve-warnings, nerve-twinges, stomach-gnawing. You sought relief again in another "JUST ONE DRINK." Then you took another, and another, and yet another—THE SAME OLD STORY.

And that "same old story" will go on repeating itself through your entire life unless you take a better CURE than a mere resolution which the remnant of will power left you isn't strong enough to back up; it, "the old story," will continue to repeat itself until you are completely wrecked—gone in BRAIN and BODY, in business and social standing—then you had just as well be dead.

There is one salvation for you—AND ONLY ONE. Take the Gatlin treatment. No other treatment will effectually and thoroughly drive the accumulation of alcoholic poison out of your system. But THREE DAYS of your time will be required in which to take the Gatlin treatment. There is no possibility of failure to cure, because the Gatlin treatment is based on the true diagnosis of drunkenness—which is that you have poisoned your system and that you will drink liquor because you MUST have it until that poison is removed. There are no hypodermic injections, no disagreeable features—that kind of treatment is directed toward the EFFECTS of liquor drinking, not to the CAUSE. It means the substitution of one stimulant for another.

The CAUSE of your nervousness, of your continued drinking, of the craving, the desire, the physical demand for liquor, is the accumulated alcoholic poison in your system. With its disappearance, all EFFECTS, such as the above symptoms, also disappear, and you are CURED—with no more desire to drink liquor than the day you first tasted it. Anything short of this does not constitute a CURE.

The Gatlin Institute treats you under a plainly worded contract that you are to be cured in THREE DAYS—cured to your own satisfaction and to the satisfaction of your family—or the fee paid shall be refunded at the end of the third day and treatment shall cost nothing.

If you can't come to the institute for three days, write for particulars of the Gatlin Home treatment.

Call or write for books of particulars, copies of contracts and other information. Institute located at 1823 Michigan Av., Chicago. On important business, not merely for information, use long distance telephone Calumet 4543 at our expense. Local telephone same number.

Reference: The Monroe National Bank of Chicago.

THE CRY OF THE CITY

Folks who eat

EXCELALL BISCUIT

5c

—nearly everybody does—invariably say "more."

It's that pleasing aftertaste.

For a biscuit that is better made, say "EXCELALL."

Put up in the red, white-striped package which is air-dust-moisture-proof.

BREMNER BROS - - CHICAGO, ILL.

MARDI GRAS

New Orleans Mobile and Pensacola

February 3-8

LOW ROUND TRIP FARES

Dates of Sale February 1-7. Liberal Return Limit

L&N

WRITE FOR ILLUSTRATED FOLDER

P. W. MORROW, Nor. West. Pass. Agt.
332 Marquette Bldg. CHICAGO, ILL.

REVELL & CO.

SPECIAL TO-DAY:

One of Our Oriental Rug Bargains.

Oriental Rugs

4 Feet Long
3 Feet Wide

6.75

Values $10.00 to $12.00

Come to our store and get posted on Oriental Rug values. The lowest prices in America.

Car. Wabash-av. and Adams-st.

Savings are sprouting!

At $15:
$3 to $7 savings on Rogers-Peet overcoats.

At $20:
$5 to $10 savings on Rogers-Peet overcoats.

At $25:
$5 to $10 savings on Rogers-Peet overcoats.

Conservative blacks and Oxfords and fancy mixtures.

You can pick a Rogers-Peet suit and increase your bank account, too.

The $15 and $20 lines take in a lot of extra values.

F. M. ATWOOD,
Rogers, Peet & Co. Clothing, Hats and Furnishings.
Corner Clark & Madison.

r Mind
n the *Music?*

r brain and fire your
music?
iano players.
rd. The other kind

fancy will be the

at has to be *"pumped"*
ion and *effort*, or the
ay of the piano and
your hands!
e kind that plays by
that leaves you free
ELECTRIC—"The

one that makes *any*
ponsive to your will
es on THE TEL-

rove these things to
ermit us to do so.

icCo.
8 Michigan Boulevard,
Chicago, Ill.

D&CO
A Sale of
portance.
y have been
an coats of
ext season.

eases made in the prices
urs. The saving in each
purchases Every garment
we have attained in our
Fifth Floor.

, close fitting shawl collar, orna-
h seal buttons.
52-inch Blam Seal Coats, made
y curved lines, shawl collar and
de satin lining.
Choice Blam Seal Coats, plain
ed back, double standing collar,
with liberal lap and buttoning to

6-inch Persian Lamb Coats, plain
ed back, regulation coat sleeves,
h turn-back cuffs.
5-inch Persian Lamb Coats, made
y curved lines, turn-down collar,
ing liberally with graceful swing
effect in front, tastily trimmed
nd cord.
5-inch Persian Lamb Coats, three-
d back, close fitting collar with
rever effect.

Savings are sprouting!

At $15:
$3 to $7 savings on Rogers-Peet overcoats.

At $20:
$5 to $10 savings on Rogers-Peet overcoats.

At $25:
$5 to $10 savings on Rogers-Peet overcoats.

Conservative blacks and Oxfords and fancy mixtures.

You can pick a Rogers-Peet suit and increase your bank account, too.

The $15 and $20 lines take in a lot of extra values.

F. M. ATWOOD,
Rogers, Peet & Co. Clothing, Hats and Furnishings
Corner Clark & Madison.

NEW MINE BLAST; 35 DIE, 60 MISSING

Explosion in Kentucky Workings Cuts Off Escape of Many; May Perish.

FIRE DAMP IN COLORADO.

Expert Says This Caused Disaster at Primero; Forty-seven Bodies Taken Out.

Drakesboro, Ky., Feb. 1.—Nineteen corpses removed from the Browder mine, ten bodies in sight in the workings, and six others known to be dead was the count at midnight in the death roll resulting from the explosion of gases in the mine today.

Nearly a score of men were mangled by the explosion and many of these probably will die.

From twenty-five to sixty men are supposed to be still entombed in the mine.

Rescuers are working desperately to save the miners who may yet be alive and to recover the bodies of those killed.

Of the ten men taken out alive, five were badly injured and five practically were unhurt.

There is no fire in the mine and both the fan and air shaft remain intact.

Of the dead, Matt Lloyd was married but a few days ago, and his bride is frequenting the mouth of the mine, almost demented.

Gases Impede Rescuers.

Because of the accumulation of gases in the entry where the explosion occurred, 170 feet beneath the ground and 700 feet back from the mine shaft, it was impossible to begin active rescue work until six hours after the disaster occurred.

As soon as it was safe to begin with the rescue work miners were sent down in relays under direction of J. Abercrombie, mine foreman, and G. Reynolds, mine superintendent.

In the immediate vicinity of the explosion ten men had been working. The concussion tossed their bodies distances of many feet.

The remaining missing men were in entries only a few feet distant from the workings, where there was the greatest known loss of life, and the searching parties have been unable to locate many of these entries. It is believed most of the men entombed there are dead.

The pit mouth presents a pitiful scene tonight, with the shrieking wives of the dead and missing miners crowding about, awaiting reports from the rescuers.

Think Repairer Caused Blast.

It is believed that the explosion was caused by a track repairer going into an abandoned room with an uncovered lamp, as the room is shattered almost to atoms and the body of the repairer is nowhere to be seen. An undertaker is on his way from Greenville with a number of coffins, and Judge J. J. Rice has been summoned from the same place to hold the inquest.

The Browder mine, together with three others in this vicinity, was recently purchased by a syndicate of Tennessee and West Virginia capitalists. C. D. M. Fraser and T. B. Caldwell of Memphis, Tenn., are holding the properties as trustees pending the formation of a company to take over the four properties.

The mine is not on fire and the fans are working. This gives rise to the hope that all the bodies may be recovered in daylight.

Fire Damp in Colorado Mine.

Primero, Colo., Feb. 1.—Yesterday's disaster in the main mine of the Colorado Fuel and Iron company, which claimed the lives of at least seventy-nine men, was caused by the explosion of fire damp, according to a supervisor of the catastrophe on Jan. 23, 1907, in the same mine, in which twenty-four lives were lost.

The same authority holds that the explosion was caused by the ignition of gas from a flame originated probably through the carelessness of some miner in direct violation of mine rules, either through the crimping of a cap for a fuse, or the lighting of a match surreptitiously carried into the workings.

Officials refuse to give out any statement regarding the probable cause, declaring that it cannot be determined until the workings have been cleared and a thorough investigation made. However, they admit that some violation of mine rules will be found to be responsible.

The Primero mine is equipped with the most modern appliances. Each miner carries a safety lamp and all are searched for matches before they are allowed to enter the workings.

Forty-seven Bodies Recovered.

At 9 o'clock tonight the situation in the workings continued unchanged. Relief work was being pushed by frequent changes of shifts, the rescuing party having reached entry No. 12 A, about seven-eighths of a mile from the mouth.

A check of bodies recovered tonight reveals that forty-seven have been removed, leaving thirty-two still in the workings.

Tonight a large force of men was put to work digging graves in the cemeteries of Trinidad and tomorrow the bodies recovered will be taken to Trinidad for burial. Nine of the dead miners recovered are Japanese.

Three large drays have been transformed into temporary hearses for use tomorrow to convey the bodies from the train to the cemeteries. Seventy coffins were brought to Primero today and tonight and the supply will be increased by tomorrow.

Rescue Miners Near Peoria.

Peoria, Ill., Feb. 1.—While fire was raging in the shaft and upper works, a rescue party entered the escape shaft of the Sholl mine at South Bartonville, a mile away from the main shaft, and brought two miners, nearly dead from suffocation, to the surface.

The fire is believed to have been of incendiary origin and started in the tipple at 5:30 p. m. All the upper works and wooden construction in the main shaft were burned.

The blaze was extinguished by volunteers two hours later. The mine is owned by Sholl Bros. of Peoria. An investigation will be started to work out the theory of incendiarism. The two rescued men were the only ones in the mine.

DEBTS OF PRINCESS DE SAGAN CAUSE WONDER BY FRIENDS.

Many Cannot Understand Why She Owes Duchess de Noailles Third of One Million Dollars.

New York, Feb. 1.—[Special.]—Notwithstanding that the keenest interest was aroused by the publication today of a report that numerous claims against the princess de Sagan have been settled by her family, no one would throw any additional light on what the $9,000,000 of debts really purchased.

Coudert Bros., the Franco-American lawyers, who represent the 120 creditors of the former Anna Gould, declined to make any statement. Likewise members of the Gould family were silent. Yet there were at least two items that everybody would like to know more about. These were a matter of $3,4,905 owing to the duchess de Noailles and $2,586 due the marchioness d'Anjeseny.

In fact, even the friends of the Gould family fail to understand how an indebtedness of a third of a million dollars was accumulated by so aristocratic a woman as the duchess de Noailles against the then countess de Castellane. This debt was all piled up during the first four years of Anna Gould's marriage to the little count. About half the debt has been paid. The entire amount has been approved by the princess de Sagan and the court here.

If the duchess de Noailles were in trade the explanation might be simple. But she is not. Nor is any member of her immediate family. The duchess de Noailles is one of the most influential leaders of the old noblesse of France.

New President and Vice Presidents of Burlington System.

C. G. BURNHAM

DARIUS MILLER

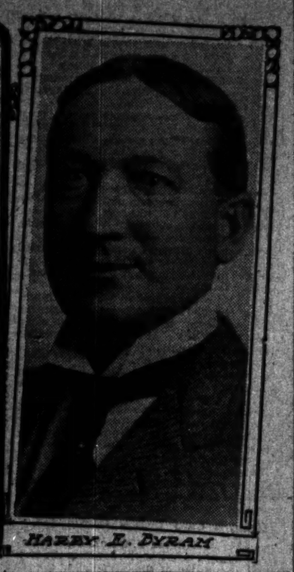

HARRY E. BYRAM

SEEK BODIES IN CHERRY MINE

State Experts Go Down Main Shaft and Order It Unsealed.

TEN WORKERS BRAVE GASES.

Three Shifts of Men Will Hunt Day and Night for 172 Bodies.

[BY A STAFF CORRESPONDENT.]

Cherry, Ill., Feb. 1.—[Special.]—The long delayed reopening of the pit of death in the St. Paul mine became an accomplished fact today. The shafts of the mine were unsealed and men equipped with oxygen helmets were lowered into the black depths. They came back to the surface of the ground with the report that there was no fire near the bottom of the main shaft, and that conditions appeared highly favorable for the recovery of the 172 bodies that remain in the second and third veins.

Tonight ten workmen, accompanied by Mine Supt. James Steele, Mine Boss Archie Frew, and Mine Inspector Hudson and Dunlap, entered the mine without oxygen helmets and worked at the bottom of the main shaft without suffering from the gases. Their descent was made after the newly installed air fan had sucked most of the poisonous air out of the workings of the mine. Supt. Steele stated that the men would remain in the mine all night.

Will Guard Against Flames.

Nothing but another outburst of flames will retard the work. The air fan is being operated slowly in the hope that the mine may be completely filled with fresh air without creating a draft strong enough to fan the fire into a blaze. Should the flames be started anew it would be necessary to seal the shafts again and smother the fire.

Samples of the air at the bottom of the main shaft were obtained in bottles by the helmetmen who first went down today, and analysis of the air showed that no man without an oxygen equipment could live in it more than a few minutes. The analysis revealed a high percentage of carbon monoxide poison. Later it was found that this had been cleared away.

Conditions in the main shaft were far better than the officials of the St. Paul Coal company had hoped for, and these officials now believe they will be able to master the fire, save the mine, and recover all the entombed bodies.

Experts Make First Descent.

The first descent into the mine was made by James Webb of the United States geological survey experimental station at the Illinois State university, and State Mine Inspector Moses. They were joined in later descents by State Mine Inspector Hector MacAllister.

Upon being hoisted out of the main shaft after the first descent Moses and Webb reported their findings to W. W. Taylor, general manager of the St. Paul Coal company, and Richard Newsom, president of the state mining board. A moment later Newsom called to the men about the shaft:

"Rip off the concrete cap, boys; hurry up with it."

House Passes Cherry Relief Bill.

Springfield, Ill., Feb. 1.—[Special.]—The Cherry mine relief bill, carrying $100,000 to be spent under the supervision of the state board of administration, was passed by the house this morning by a vote of 111 to 0. The bill now goes back to the senate, where it is due for affirmative action.

Give Your Stomach A Vacation

By Using Stuart's Dyspepsia Tablets Which Digest Food Without Any Aid.

A Trial Package Sent Free.

The stomach should have a rest when it is tired out and irritated from dyspepsia and indigestion. One should not call upon the stomach in this condition to do its full and complete duty. What the stomach needs is natural assistance and when this is given it the stomach responds quickly to the needed rest and comes back to its duties refreshed and invigorated.

When you feel as though your stomach were a piece of lead, when gases or foul odor issue from your throat, when your tongue is coated and your appetite gone, it is high time to lend your stomach on a vacation.

The stomach is constantly coming in contact with foreign substances, which it must reduce in form to give strength and health to the other organs of the body. It is the commissary department of the human system and must furnish from such supplies as come to it all that such a system demands.

If the stomach becomes deranged and cannot furnish all that is necessary, it weakens the entire machinery of man and is itself the entire machinery of man and is itself placed out of commission. It cannot cure itself because the curative powers of Nature receive their force from the stomach, so that if the stomach issues imperfect nourishment it cannot receive perfect curative means for its own benefit.

Stuart's Dyspepsia Tablets impart all the power, vigor and strength necessary to the stomach. They do the stomach's work and without calling on this organ for assistance.

If you would put your meal in a glass jar and with it place the correct amount of Stuart's Dyspepsia Tablets you could sit and watch these little tablets digest the food as perfectly as the most healthy stomach. This demonstration has been made in each of every state in the Union by these tablets, one grain of a single ingredient being capable of digesting 3,000 grains of food.

If you have the slightest doubt about your stomach, go to the nearest drug store and buy a box of Stuart's Dyspepsia Tablets, price 50c, or send us your name and address and we will immediately send you by mail a trial package free. Address F. A. Stuart Co., 150 Stuart Bldg., Marshall, Mich.

SOCIALIST VOTES ARE CHEAP

New Scheme Permits 25,000 to Cast Nearly 10,000,000 Ballots

USUAL PLAN IS REVERSED.

Candidates Having the Lowest Total Are Held to Be Elected.

Failing in their efforts to obtain a "respectable showing" of votes from the electorate of the country, the Socialists now have evolved a method that, for their own satisfaction, gives them the much desired showing within their own party.

By an ingenious system of "preferential voting," the party membership of about 25,000 all over the country cast a total of nearly 10,000,000 votes yesterday in an election for members of the national executive committee.

The national committee is composed of seven members. By the new voting system the candidates will receive an average of 200,000 votes. Twenty-seven candidates are in the contest, among them being A. M. Simons of Chicago, Robert Hunter of New York, and Victor L. Berger of Milwaukee.

The enormous total, according to Comrade Simons, is obtained by marking on each ballot the figures 1 to 27 inclusive, which makes a total of 378 votes on each ballot. This figure multiplied by the total number of ballots cast gives the grand total number of votes.

An innovation in this system is the scheme of indicating preference by low figures. First choice of the voter is indicated on the ballot by marking the figure 1 in front of the candidate's name, second choice by the figure 2, and so on. By this scheme the candidates receiving the lowest number of votes will be elected.

TIMES BUILDING IS BOUGHT.

New York Times Company Purchases It from the New York Times Building Company.

New York, Feb. 1.—The New York Times company, owners and publishers of the New York Times, purchased of the New York Times Building company today the Times building at Forty-second street and Broadway ("Times square"). The consideration was not announced.

MRS. TRUE BRAND'S BRIDE?

Marriage License Issued on Similar Names Leads to Report.

OFTEN VISITED HER HOUSE.

Woman in Residence Intimates a Wedding Was Expected.

A marriage license was issued yesterday to Horace Brand and Margarette True. The ages of the couple were given as 21 and 18. The law only requires a man and woman to give the legal age, which is 21 and 18, respectively.

At the Plaza hotel, where Horace L. Brand, vice president of the Brand Brewing company, has been living, a maid said:

"It must be Horace L. Brand. I heard that he was married, and he said when he left the hotel this morning that he would not be back this evening and was going out of the city. I do not know the woman he may have married, but I have heard that he is well acquainted with a Mrs. True."

Admits Mr. Brand Visited Mrs. True.

Inquiries were made at the residence of Mrs. Margarette True at 585 Wellington street, where it was admitted that Horace L. Brand has been a frequent caller. A woman who came to the door said:

"I feel certain that when Mr. Brand and Mrs. True want their marriage to become known they will send an announcement to the newspapers. Unless they have done so, I cannot see the necessity of publishing anything."

"You admit, then, that they are married?" she was asked.

"I have nothing further to say. Good night," she answered.

Horace L. Brand was made defendant in a $25,000 breach of promise suit filed during October in behalf of Miss Janet Kill, 424 Leavitt street. This suit still is pending, and the case has been continued until March.

"An agreement has been reached and a stipulation filed that no declaration in Miss Kill's suit be filed until March 1," said Attorney Edward J. Ader, who represents Miss Kill. "We thought by that time a compromise might be reached.

Will Puts Two Year Ban on Marriage.

"I have understood that in the will of the late John R. True there was a clause to the effect that she was to inherit all of the property on condition that she remain unmarried for two years. It seems to me that the two years are not up until next June."

Mr. Brand was divorced from his first wife in 1906.

Friends of Mr. Brand and Mrs. True asserted in the evening that their marriage has been expected.

WOMAN HAS HER 26TH CHILD.

New York Mother, 42 Years Old, Was Married When Only 16 Years Old.

Niagara Falls, N. Y., Feb. 1.—Mrs. Philip W. Webster, 42 years old, today gave birth to her twenty-sixth child. She married at the age of 18. Five pairs of twins and one set of triplets were included in the number, but none of them lived.

CASTORIA

The Kind You Have Always Bought, and which has been in use for over 30 years, has borne the signature of *Chas. H. Fletcher* **and has been made under his personal supervision since its infancy. Allow no one to deceive you in this. All Counterfeits, Imitations and "Just-as-good" are but Experiments that trifle with and endanger the health of Infants and Children—Experience against Experiment.**

What Is CASTORIA

Castoria is a harmless substitute for Castor Oil, Paregoric, Drops and Soothing Syrups. It is Pleasant. It contains neither Opium, Morphine nor other Narcotic substance. Its age is its guarantee. It destroys Worms and allays Feverishness. It cures Diarrhœa and Wind Colic. It relieves Teething Troubles, cures Constipation and Flatulency. It assimilates the Food, regulates the Stomach and Bowels, giving healthy and natural sleep. The Children's Panacea—The Mother's Friend.

GENUINE CASTORIA ALWAYS
Bears the Signature of
Chas. H. Fletcher.
The Kind You Have Always Bought
In Use For Over 30 Years.
THE CENTAUR COMPANY, 77 MURRAY STREET, NEW YORK CITY.

G. B. HARRIS QUITS AS C., B. & Q. HEAD

Is Chosen Chairman of Board; Darius Miller Succeeds Him as President.

OTHER CHANGES MADE.

Chicago Shippers in Washington to Attend Commerce Commission Hearings.

George B. Harris, president of the Burlington railroad system since 1901 and connected with it in various capacities for almost 44 years, yesterday resigned and was chosen chairman of the Burlington board of directors and chairman of the Colorado and Southern executive committee. Darius Miller, who has been first vice president in charge of traffic for the former road, was elected president of both companies. The changes were made at the directors' meeting in New York.

Claude G. Burnham, heretofore assistant to Mr. Miller, who chosen first vice president of the Burlington and Harry E. Byram, formerly assistant to the second vice president, was elected second vice president. He succeeds Daniel Willard, who was made president of the Baltimore and Ohio Jan. 15. Howard Elliott, president of the Northern Pacific, was placed on the Burlington directorate.

It is known that Mr. Harris has long wanted to leave the duties of the president's office. It is said he will reside part of the year in Pasadena. Mr. Miller formerly was second vice president of the Great Northern. He began his railroad career in 1877 with the Michigan Central.

Will Have Entire Supervision.

Mr. Burnham, who now will have supervision over the entire Burlington traffic department, has risen to his new position in fifteen years, having started his railway career as clerk in the general freight office of the Great Northern at St. Paul in 1895.

Mr. Byram has been assistant to the vice president for about a year and formerly was general superintendent. Prior to that time he was division superintendent of the Great Northern and general superintendent of the Rock Island.

A large delegation of Chicago and western shippers has gone to Washington to attend the freight hearings before the house committee on interstate commerce this week. The Chicago representatives have proposed several amendments to the present law and to the administration bill which they will urge before the committee.

New Company Is Incorporated.

The Chicago and Elmhurst railway was incorporated yesterday to build from a point near the west line of Oak Park west to Addison township, in Dupage county. The principal office is in Chicago, and the directors are Henry L. Williford Jr., Henry L. Fearing, F. D. Tilmet, Alfred J. Parker, Frederick W. Pringle, and William A. Rawson.

GIVES CARNATION DAY DINNER.

Men's League of Woodlawn Presbyterian Church Honors Washington, Lincoln, and McKinley.

The men's league of the Woodlawn Park Presbyterian church held its annual banquet last night. It was called a Carnation day dinner and commemorated the birth anniversaries of Washington, Lincoln, and McKinley. United States District Attorney Sims was toastmaster and the speakers included John Morey, president of the league; Harry F. Atwood, assistant United States district attorney; Arthur B. Hall, and the Rev. E. M. Curtin, pastor of the church.

STOPS PAID CHARITY WORKERS.

Children's Day League Decides Women Members Cannot Employ Substitutes in "Tagging" Enterprises.

The Chicago Children's Day league, which met in the Palmer house yesterday, decided that there shall be no more hired solicitors to take the places of women who are too proud to stand on the street corners on Children's day and exchange tags for coins. Uncertainty as to whether permission for Tag day affairs could be had hereafter was set at rest by the announcement that permission had been obtained from the mayor.

Carnegie Gives $50,000 to Cornell.

Ithaca, N. Y., Feb. 1.—A gift of $50,000 to Cornell university from Andrew Carnegie was reported today. The money is to be used for the enlargement of the laboratory for chemical research if 100 additional students can be enrolled.

A 6000 Mile Battery

Remarkable Guarantee Made By A Buffalo Man.

The great drawback to the general use of the "electric" vehicle has heretofore been battery troubles.

Batteries are expensive, so expensive, indeed, that the cost of their replacement would often outweigh the greater convenience, cleanliness and general utility of the "Electric" over the gas-car.

A. Babcock, of Buffalo, and whose cars bear his name, has solved this problem by producing a battery for "electric" cars which he guarantees for 6,000 miles. Such a guarantee by so responsible a manufacturer eliminates this bugbear which has, we presume, prevented many of our readers from buying an "electric" carriage heretofore.

While this announcement is the most sensational of any made by the "Electric" manufacturers for 1910, yet it is only one of the many features which will appeal to anyone contemplating the purchase of an "electric" carriage.

The 1910 models are on exhibition at the new Babcock "Electric" garage, Grand boulevard and Thirty-ninth street, and it will well repay you to look them over.

Send two-cent postage stamp for the Artistic 1910 Babcock Catalogue, written by Elbert Hubbard, of special Roycroft Design, and printed at the Roycroft Printerie.

"BABCOCK" AT AUTO SHOW.

Be sure to see the speedy Babcock at the Auto Show next week in Section G 2, Main Floor, Coliseum. Men like it because it is speedy and can climb any hill as fast as a gas car. Women like it because it is so elegant and clean and safe and always comes home on its own power.

Millions Say So

When millions of people use for years a medicine it proves its merit. People who know CASCARETS' value buy over a million boxes a month. It's the biggest seller because it is the best bowel and liver medicine ever made. No matter what you're using, *just try* CASCARETS *once*—you'll See. 917

CASCARETS 10c a box for a week's treatment, all druggists. Biggest seller in the world. Million boxes a month.

REYNOLD'S
GOUT Specific
Few persons need be confined by Gout or Rheumatism, if on the first approach of the paroxysm they have recourse to this remedy; then, a single dose is often sufficient.
Sold by all druggists or sent prepaid on receipt of $1.00. 50 Doses, $2.00. Pamphlet, free.
REYNOLD'S SPECIFIC CO., 1133 Broadway, N.Y.

CARSON PIRIE SCOTT & CO

Rugs: New Shipments

Fresh importations are constantly arriving from the Orient and these, with choice assortments from domestic makers, combine in affording selection for all needs and purposes at prices which reveal the wisdom of immediate buying.

For instance, there is offered one lot of fine, soft and silky Bokhara rugs—handsome creations in rich mahogany colorings—these rugs have long fringe. This shipment divided into three assortments and, according to size, priced at ***$3.50, $5.50 and $7.50***

Mosoul Rugs—great, heavy, large, thick pieces —each possessing especial merit because of elaborate coloring and serviceable weaving—choice nomadic patterns. 22 rugs only in the lot—specially priced at ***$25.00***

Another lot comprises choice Beloochistan rugs that are very silky in tone and soft in texture. In two assortments, marked at ***$9.00 and $15.00***

Antique Yamud Bokhara rugs in a variety of unique patterns of choicest conception, genuine old pieces 3x4½. Two lots, at ***$15.00 and $20.00***

Small Persian rugs in sizes from 2½x3 ft. to 3x3½ ft.—noted for their rare colorings—special ... ***$5.00***

Genuine Turkish Serapi rugs in rich colorings of exquisite beauty, sizes 8x10 and 9x12. Respectively priced at ***$125.00 and $150.00***

Special Values in New Domestic Rugs

Wilton Rugs—this season's productions in high grade qualities. The colorings and designing reveal the newest effects for 1910—the values are especially meritorious at— *Seventh floor.*

6x9 at...***$17.50*** | 8.3x10.6 at ***$26.50*** | 9x12 at ***$31.50***

Body Brussels Rugs—Just unpacked this lot and placed it on the floor at these very attractive prices. Newest ideas for spring—and the quality is unquestioned.

6.9x9 at...***$17.50*** | 8.3x10.6 at...***$22.50*** | 9x12 at ***$24.50***

Curtains at a Saving

A special grouping of real hand-made Cluny lace curtains, come in white and Arabian colorings. Several patterns which are suitable for most any room. The values range regularly at from one-third to one-half more than the special price, a pair.....***$3.50***

Sixth floor, north room.

An importer's sample line of tapestry couch covers—They are 50 inches wide and 3 yards long, many patterns—mostly in the German make. Some are in set designs and decided colorings, while others come in real soft tones. If you are in need of a couch cover, this is a very pleasing assortment from which to select. Just one price on the entire line, very special at, each ***$5.00***

Imported Electroliers

January Clearing Sale—Embracing about 150 electroliers. Many different styles of especial artistic merit make it possible to select electroliers suitable for practically any room or any class of decoration. And in this instance incentive for selection is greatly enhanced by the reductions, which afford

One-Third Saving.

The reduced prices read as follows—

Single figures and groups with one, two, three or five lights — the most approved designs, revealing the superior designing of foreign artists.

$3.25
$4.00
$8.25
$10.00
$12.75
$13.25
$15.00
$16.65
$20.00
$23.25
$26.60
$33.30
$40.00
$50.00
$100.00

The Peacock Electrolier—Stands over 7 feet in height, represents beautiful peacock with outspread feathers, perched on garden wall surrounded with arbor and garden; 17 electric lights illuminate the entire figure exquisitely. A most elaborate and artistic production. To close at about half price..... $300.00

FIFTH FLOOR, NORTH ROOM

Dennison's
Hearts for Valentine Decorations

Just the thing for decorating halls, tables and rooms for St. Valentine's Day. Can be used for menus, score cards and programs. In combination with other decorations, beautiful effects can be obtained.

Red Cupids, Red and White Arrows, Ice Cups, Place Cards, Bon Bon Boxes, and party favors are among the

DENNISON SPECIALTIES

Come and See Our

Attractive Tables and Decorations

Dennison's
25 Randolph St.
Between Michigan and Wabash Aves.

Read Schoolfax. It's free. Write THE TRIBUNE SCHOOLFAX BUREAU, Room 514 Tribune Building, or Phone Central 100.

CLUB OVER MANN, ON RAILROAD BILL

Supply Manufacturers Urge Him to Drop His Radical Legislation Efforts.

LINE UP CONSTITUENTS.

"Stuffed Big Stick" Insinuation Seen in Petition Circulated in District.

A delicately worded threat to drop anti-railroad legislation or suffer possible political consequences is being directed at Congressman James R. Mann of the Second Illinois district by fourteen of the largest railway supply manufacturing concerns in the shape of petitions.

Back of the movement, it developed yesterday, is the Railway Business association, a national organization composed of supply manufacturers.

The congressional intimidation movement was born about three weeks ago at a dinner given at the Chicago club by Thomas A. Griffin, president of the Griffin Wheel company, which has three plants in Chicago alone.

Manufacturers Are Present.

A majority of the manufacturers who signed the letter were present and decided on their campaign. The letters and petitions were sent out Jan. 29, and, according to Secretary George W. Lyndon of the Railway Business association, several hundred signatures have been received, but none forwarded to Washington as yet.

The burden of the letter and petition is that Congressman Mann is requested to call a halt on all radical railroad legislation during the present session and give the present statutes a chance to work out their salvation.

The manufacturers admit "railroad legislation has been necessary, but it has reached a point where it is excessive, and is crippling us and the whole business community."

Here Is the Stuffed Club.

The political stuffed club, or big stick, is contained in the letter accompanying the petition, which reads as follows:

"Chicago, Ill., Jan. 29, 1910.—Dear Sir: We, the undersigned, a self-appointed committee of Chicago business men, appeal to you, as one of Mr. Mann's business constituents, to sign the enclosed. As Mr. Mann is quite prominent in railroad legislation, the fact of a large number of the business firms who furnish employment to a large number of his constituents, appealing to him individually (as this is intended), will undoubtedly have great weight with him, and quite possibly with other congressmen who will become aware of it.

"The appeal represents nothing but your individual interests. A prompt return with your signature will greatly oblige the committee. Yours truly,

"American Steel Foundries, by William V. Kelley, president.

"American Brake Shoe and Foundry company, by J. B. Terbell, vice president.

"Blue Island Rolling Mill and Car company, by F. H. Niles, president and general manager. George Carr, vice president.

"By-Products Coke corporation, by Mason H. Sherman, general manager.

"Dearborn Drug and Chemical works, by Robert F. Carr, president.

"Federal Furnace company, by W. I. Brown, president.

"Featherstone Foundry and Machine company, by C. D. Pettis, vice president.

"Griffin Wheel company, by T. A. Griffin, president.

"Iroquois Iron company, by M. Cochrane Armour, president.

"Pickards, Brown & Co., by C. T. Boynton, vice president.

"Rogers, Brown & Co.

"Railway Steel Spring company, by W. H. Silvertborn, president.

"Sherwin, Williams & Co., by R. W. Sample, district manager.

"Willard, Sons & Bell company, by L. C. Willard, secretary."

Points to Trade Conditions.

The text of the petition is as follows:

"Chicago, Jan. 29.—Hon. James R. Mann, Washington, D. C.—Dear Sir: The undersigned, doing business in your district, believing that you desire to protect and advance the interests of your constituents in every proper way, submit the following request:

"We would have you do all that you can to call a halt on all radical railroad regulation in this congress.

"Without questioning the merits or demerits of the railroad legislation proposed by you, or others, we believe that no harm can be done by limiting much of the proposed railroad legislation and giving the railroads opportunity to work out or demonstrate their intention of carrying out railroad legislation already in effect.

"We know that we have suffered greatly in our business during the last two years largely on account of the poor financial condition of railroads.

"We know railroad legislation has been necessary, but it has reached a point where it is excessive, and is crippling us and the whole business community."

All signers to the petition request reached in the evening disavowed any intention of threatening Mann political extinction at the election the coming autumn, and insisted their action was to ask for a "let up" for purely business reasons.

Says Business Suffers.

"Business has suffered greatly during the last three years," declared Secretary Lyndon of the Railway Business association, "and now Mr. Mann has a railway regulation bill before congress that is more radical than that of President Taft. The supply men have done no business for two years and see little prospect of any in the future if such a radical agitation is to be continued."

"A number of Congressman Mann's constituents are out of employment at the present time because of the inimical railroad legislation," said R. W. Sample, district manager of Sherwin, Williams & Co. "There was no veiled threat in our protest to him as chairman of the house committee of interstate commerce.

"It was merely an expression of our opinions, as we understand he has three or four bills antagonistic to railroads up his sleeve. This agitation has made the roads curtail their expenses, and consequently we have done no business."

"I do not think any intimidation was intended in the petition," declared M. Cochrane Armour, president of the Iroquois Iron company, "and I certainly would not have signed it had I thought there was any."

"The petition carries no threat," said Mr. Kelley, of the American Steel Foundries. "It is merely a request for a rest on radical railroad legislation."

AIM LAW'S SWORD AT GRAFT'S HEART

Grand Jurymen, on Final Lap of Inquiry, Will Hear Host of Witnesses Today.

CALLS FOR VOLUNTEERS.

Wayman Asks Aid of All with Information on Coal, Shale, Purchases, Etc.

(Continued from first page.)

staff of the Chicago Inter Ocean and Spurgeon Bell, secretary of the Merriam commission, it is expected that a number of city employes and officials will be summoned.

Previous to his departure for Grand Rapids, where the prosecutor was billed for an address in the evening, Mr. Wayman instructed Assistant State's Attorney Marshall to cite everyone before the inquisitorial body who he had any reason to believe could shed light on alleged municipal graft in any form.

Mr. Wayman shortly after noon caused subpoenas to be issued for George W. Hinman, publisher of the Inter Ocean; members of the editorial staff; George E. Cole, president of the Citizens' association, and Shelby M. Singleton, secretary, and Spurgeon Bell, secretary of the Merriam commission.

Six witnesses testified during the afternoon before the inquisitorial body. They were J. Frank Murphy, contract clerk in the office of the commissioners of public works; Spurgeon Bell, and four members of the Inter Ocean staff—E. W. Clark, assistant city editor; John Evans, rewrite man, and Ray P. Fraser and Jay Cairns, reporters.

Sources of Information Sought.

Mr. Murphy was required to bring with him and to identify city contracts which are under scrutiny in the investigation. He was before the body only a short time. The grand jurors interrogated the newspaper men especially concerning the sources of information on graft stories and asked for names of men who knew of alleged grafting deals.

Especial attention was paid to the "shale" rock and other sewer scandals and the coal deals through which the city has been a sufferer.

"Whom do you know that can tell us anything about any of these alleged grafts?" seems to have been a favorite question put to the witnesses and the names given in response were taken down for the purpose of issuing subpoenas.

Secretary Bell was served with a subpoena duces tecum and appeared with records of the commission bearing upon its inquiry into the various city departments and concerning its investigation of the "shale" rock claims. He was questioned concerning the investigators for the commission and gave their names to the grand jury.

Mr. Cairns was asked to appear this morning before the inquisitorial body for further questioning, probably in connection with the alleged coal frauds.

Many Others Called.

Other newspaper men who will be called as witnesses this morning include John D. Sherman, Robert R. Jones, Walter C. Howey, Harry R. Daniel, H. M. Lytle, and W. E. Moore. Mr. Hinman is now in Washington, but is expected to be in Chicago today or tomorrow. Cole, Singleton, Ald. Merriam, Attorney Walter L. Fisher, and other members of the Merriam commission also are expected to be called to testify today.

The seventeen investigators for the commission, investigators for the Citizens' association, and more than a dozen other persons whose names were given to the grand jury by the witnesses will be served with subpoenas this morning.

"Every one who we are told can throw any light on the subjects under investigation will be called to tell what he knows," said Assistant State's Attorney Victor Arnold, who questioned the witnesses.

At the state's attorney's office it is expected that many volunteer witnesses also will appear to tell what they know of graft to the inquisitorial body.

State's Attorney Marshall worked throughout the day and evening in his office getting evidence of graft in shape for presentation to the jury today. All the matter possible in connection with the widened inquiry will be given to the inquisitorial body prior to its adjournment the last of this week and the remainder will be preserved for action by the February grand jury.

Several witnesses summoned for today said in the evening they would furnish the names of men to the grand jury from which indictable evidence could be secured in connection with the graft charges concerning the Lawrence avenue sewer, the Cummings Foundry company purchases, coal contracts, and city purchases from the Chicago Fire Appliance company.

Quinn's Case Before Committee.

The case of William E. Quinn, superintendent of sewers, is now in the hands of the civil service committee of the council. At the request of Ald. Cullerton Monday night, when the Merriam commission's report on the sewer department was transmitted to the council, the report was referred to that committee, and until it has had a chance to act upon the question of the alleged inefficiency of Mr. Quinn and the foremen of the department, no charges will be preferred against them by Commissioner Hanberg. Ald. Britten is chairman of the committee.

When asked if he would resign, Mr. Quinn replied that he had no such intention.

Commissioner Hanberg in response to questions as to what he intended to do with regard to filing charges against Quinn, replied.

"I have not seen the Merriam report yet, and will have no chance to look at it until it is published in the council proceedings. I am in no position to file charges against Mr. Quinn, because I know nothing against him. If any alderman wants to make a complaint, I cannot stop him, but there is no use of my filing charges that I cannot substantiate."

Object to "Spotters."

Bridge and structural iron workers employed by the city object to working under the watchful eyes of "spotters." Business Agent W. E. Francis of the Iron Workers' union during the day sent letters to Commissioner Hanberg and the Merriam commission demanding that if "sleuths" are employed they be selected for competency to judge iron work.

"We understand that spotters are hired to watch our work who don't know a bridge span from an abutment," said Francis.

"We object to being judged by that kind of men. Only $18,000 was appropriated this year for bridge repair work. That isn't enough to pay wages of sixteen men full time for one year."

Removal Sale of Pianos

Before We Move Into the New

STEGER BUILDING

The New Steger Building will be completed March 15, 1910.

The most ornate and handsomest piano display rooms in the world.

19 stories high, steel construction, entirely fireproof.

For completeness in its appointments it will have no equal.

We are justly proud of this, our most recent achievement.

In preparation of our removal to the New Steger Building from our present temporary quarters, 207 Wabash Ave., 3 doors south of Adams St.

We have inaugurated a

REMOVAL SALE

of our entire stock of pianos, consisting of

Grands, Uprights, Player-Pianos

in every conceivable design, color of wood, and representing the makes of nearly every manufacturer in the country. Also fixtures, including desks, safes and office equipment of every description.

We have been in the piano business since 1879, controlling the largest exclusive piano factories in the world. It is quality that has put us in the leading position; quality has always been the first requisite in the construction of the Steger piano.

The musical excellence and great durability of Steger instruments, GRAND, UPRIGHT AND PLAYER-PIANOS, supported by a reputation of unquestioned reliability, makes a purchase at this time under our "removal sale" price especially attractive.

We will not quote prices here, because they would carry with them no significance. To appreciate this event as a special opportunity to you and from a money-saving standpoint, this removal stock of pianos must be seen. Each instrument will be marked, showing former price and the removal sale price in plain figures.

Everything from pianos to fixtures will be disposed of regardless of cost. In order to get a choice it would be advisable that you be among the first callers. This is your opportunity. It is undoubtedly the greatest piano event ever placed before the people of Chicago.

Terms of payment will be accepted suitable to your convenience.

SALE BEGINS THURSDAY, FEBRUARY 3rd, 8:30 A. M.

Steger & Sons

ESTABLISHED 1879.
PIANO MANUFACTURING COMPANY

207 Wabash Avenue, 3 Doors South of Adams Street

Woods

The Highest Type of Beauty and Efficiency

"The Ideal Type of the Ideal Vehicle."

Built by the oldest manufacturer of electric vehicles in the world, and backed by thirteen years of experience and success.

There are more Woods Electrics in continuous use in the city of Chicago alone than there are of any other make of automobiles in any entire state in the Union. These electrics afford us an unparalleled opportunity to study them in actual daily service and to work out the many advanced improvements that have always characterized the Woods Car.

For example, the upholstery is of the heaviest and finest leather to harmonize with the sumptuous fittings of the car throughout. While we will upholster your car with any other material you may desire, our experience has taught us that the leather we use is most serviceable and sanitary, and best adapted for all around use.

Again, the Woods Electric body is roomy enough to easily seat five passengers. In addition to sufficient length to satisfy every requirement, it has width enough to comfortably carry three people on the rear seat, thereby affording an unobstructed vision for the driver, *with four passengers.*

Forty cells of Exide Batteries supply the motive power, which, in conjunction with the marvelously easy running mechanism, make it possible to attain, on a single charge, a mileage that is absolutely unparalleled.

Woods Electrics are especially constructed for solid rubber tires, making for maximum endurance and minimum tire costs. These are but a few of its distinguishing features.

WRITE FOR CATALOG N. or, better still, see the car itself at the Chicago Automobile Show, Feb. 5 to 13. Unconsciously you will find our car the center of attraction and you will be surprised to see how many times you will return to look at it.

Woods Motor Vehicle Co., 1400-10 Michigan Avenue, **Chicago, Ill.**

PHONE CALUMET 1643

Electrics

Mandel Brothers

The February sale of arts and crafts furniture for living-room, dining-room, library or den

The refined simplicity of arts and crafts furniture has a homelike charm that always appeals to people of taste. Art has come to the help of the craftsman and modified the severity of the old mission style. Sixth and seventh floors, Wabash avenue.

The lines are conducive to the greatest possible degree of comfort, while the soft colorings and dull finish are pleasing to the eye. It is strong, durable and inexpensive. We cite a few examples from our splendid stock of arts and crafts furniture.

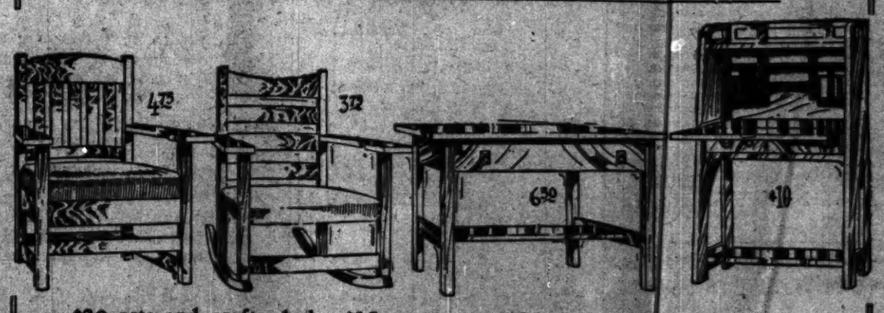

$20 arts and crafts desks, $10
Solid quartered oak; 14 inches deep, 46 inches high, 29 inches wide. Frictionless drawer and lower shelf; copper trimmings; fumed or early English finish, $10.

$7.25 arts and crafts chairs, 4.75
Hand made; spring seat, covered in genuine imported morocco goatskin; solid quartered oak, fumed finish. Specially priced in this great February sale at 4.75.

$13.75 arts and crafts library tables, 6.50
Solid oak, hand made; 36 inches long, 24 inches wide; large frictionless drawer, dull copper trimmings, fumed or early English, 6.50.

$15 arts & crafts chairs and rockers, 7.50
Hand made, solid quartered oak; genuine imported morocco goatskin seat; fumed finish. Chair or rocker, specially priced at 7.50.

BROWN'S BRONCHIAL TROCHES
Formerly called Brown Troches, Bronchitis and Coughs. Unrivaled for clearing the throat. Absolutely free from opium or anything injurious. Sold only in boxes. 25 cents. $5 dozen and $10.00 per 100. Boston, and on the counters.
JOHN I. BROWN & SON, Boston, Mass.

SOUTHWELL'S ORANGE MARMALADE
YOUR GROCER SELLS IT.

SUBSCRIBE FOR THE TRIBUNE.

"Clean as a Whistle"

BRIAR PIPES BEST MADE
All Shapes—All Sizes
At All Good Shops.
S. M. FRANK & CO., Mfrs., New York.

ADVERTISE IN THE TRIBUNE.

Keeley Cure
For LIQUOR and DRUG USING
29th Year
DWIGHT, ILL.
CHICAGO OFFICE 806 Rector Bldg
Tel. Central 2285 - - - 122 Monroe st

SUBSCRIBE FOR THE TRIBUNE.

f Pianos
New
ER

In preparation
of our removal to the
New Steger
Building
from our present
temporary quarters,
207 Wabash Ave.,
3 doors south of
Adams St.
we have
inaugurated a
REMOVAL
SALE
of our entire stock
of pianos,
consisting of
yer-Pianos
ng the makes of nearly every
lesks, safes and office equip-
trolling the largest exclusive
us in the leading position;
ion of the Steger piano.
eger instruments, GRAND,
tation of unquestioned relia-
e" price especially attractive.
ry with them no significance.
u and from a money-saving
Each instrument will be
n plain figures.
regardless of cost. In order
g the first callers. This is
o event ever placed before
your convenience.
Y 3rd, 8:30 A. M.
ons
OMPANY
of Adams Street

hers
crafts furniture
ibrary or den
s a homelike charm that
help of the craftsman and
and seventh floors, Wabash avenue.
comfort, while the soft
, durable and inexpen-
ts and crafts furniture.
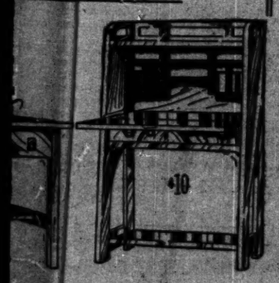
nd crafts chairs, 4.75
spring seat, covered in
ted morocco goatskin; solid
, fumed finish. Specially
great February sale at 4.75.
ts chairs and rockers, 7.50
d quartered oak; genuine im-
goatskin seat; fumed finish.
specially priced at 7.50.
Keeley Cure
For LIQUOR and DRUG USING
30th Year
DWIGHT, ILL.
HICAGO OFFICE 806 Reaper Bldg
Central 3255 - - 122 Monroe St
UBSCRIBE FOR THE TRIBUNE.

LEGISLATOR AIMS BLOW AT PACKERS

Coudrey of Missouri Introduces Resolution to Investigate Them.

U. S. KEEPS ON THE TRAIL.

Cost of Living Inquiry May Develop Political Angle as It Proceeds.

Washington, D. C., Feb. 1.—[Special.]—More trouble for the packers was threatened today by a joint resolution introduced in congress by Harry M. Coudrey, Republican, of the Twelfth Missouri district. He proposed that a congressional commission of twelve members investigate the part which the packers are alleged to play in the high cost of living. Such a step will not be favored by the president, because of the prosecution which already has been directed against the packers.

The Coudrey resolution proposes that a congressional commission investigate the "unreasonable and unnecessarily advancing prices made by the packers." It also requires a commission to inquire into reports that the packers hoard in western yards live stock owned by them, that they refuse large orders in an arbitrary fashion and hold quantities of meat in refrigeration—all with the purpose of creating an artificial shortage and controlling prices.

Mr. Coudrey proposes that the inquiry be conducted by six senators appointed by the president of the senate, and six representatives elected by the house.

Ellis Is Back in Washington.

Wade H. Ellis, official trust buster, returned from Chicago yesterday. Mr. Ellis is understood to have reported to the department of justice that the government has a pretty good case against the beef trust. The only admitted element of weakness is the complication which arises from the previous cases against the packers.

To dodge the effect of possible immunity baths, it is proposed to base the coming prosecution upon violations of the Sherman act alleged to have occurred since the previous prosecutions—a period of only a few years. The brief time which can be covered in the prosecution is regarded as an element of weakness, but not fatal to the government's contention.

The prosecution must steer a course between the immunity bath given the beef trust by Judge Humphrey on one side and on the other the Supreme court decision in the civil action brought against Swift & Co. several years ago.

Politics in Living Cost Inquiry.

The alleged investigation into the cost of living, advertised to be on the program of the ways and means committee was given a further push today. Sereno E. Payne and Champ Clark, heads of the conflicting camps in the house, agreed like brothers upon the resolution which was introduced. By adopting this resolution it is proposed that the house shall authorize the ways and means committee to dig into the whole subject of the cost of living. The resolution provides that the committee may proceed with its investigation during the sessions of the house, and that the whole committee or its subcommittees may travel to any corner of the country to get testimony.

The purpose in allowing the ways and means committee to assume the burden evidently is not so much to get at the information in an unbiased fashion as to prepare material for the political stumpage of next fall.

Alderman Abuses Suffragettes.

New York, Feb. 1.—Joseph Schloss, a New York alderman and a butcher, was mauled by a band of militant suffragettes who visited the aldermanic chamber of the city hall this afternoon to urge the passage of an ordinance requiring all foodstuffs placed in cold storage to be labeled. Schloss, who opposed the resolution on the floor, collided with the suffrage delegation in a committee room.

"Go home and mind your babies; what are you butting in on the aldermen for?" he shouted.

"You can't make a fool out of me," he continued; "I know what I am talking about. These women ought to be at their homes. They have no right butting around here trying to tell us what to do. The trouble with you women is that you think us butchers are a lot of slobs and bums.

"Judging by your language," said Mrs. Sophia Loebinger, "you have not done much to change our opinion."

Other aldermen surrounded Schloss at this point and the women departed.

Aside from this, tiff with Mr. Schloss the suffragettes had it out with the sergeant at arms for refusing to let them go on the floor. President Mitchell of the board of aldermen had given them permission to express their views on the proposed meat ordinance, and this was construed as an invitation to go on the floor of the chamber proper. But angry and persuasive words failed to move the sergeant at arms, and the delegation was forced to stand in the rear of the chamber or in the gallery.

The meat ordinance was referred to a committee for further action.

Schurman Explains Living Cost.

Watertown, N. Y., Feb. 1.—As an explanation of the increasing cost of living, President J. G. Schurman of Cornell university declared in an address before the New York State Grange here tonight that the consumption of farm products is outrunning their production. President Schurman said:

"It may well be that the cause of this increase in the cost of living lie deeper than is generally supposed. The population of the country is increasing. The consumption of farm products is outrunning their production, and as our unoccupied lands now are exhausted it is costing more to produce articles of food than formerly."

CHICAGO WOMAN IS ACCUSED OF ATTEMPTED SMUGGLING.

Mrs. Edward V. Price in Trouble with Customs Authorities at San Francisco—Baggage Held Pending Inquiry.

San Francisco, Cal., Feb. 1.—[Special.]—Accused of attempting to bring furs, silks, and other valuables ashore from the steamer Cleveland, which arrived here yesterday, without paying duty, Mrs. Edward V. Price of Chicago, wife of a wealthy manufacturer of that city, is in trouble with the customs authorities. Mrs. Price's baggage was seized and is now held pending investigation. Mrs. Francis Whipple of New York, another passenger, had to undergo personal search by a female inspector. The customs people declare that no steamer at this port ever brought so many cases of attempted smuggling.

Mrs. Edward V. Price is the wife of a Chicago clothing manufacturer. W. H. Price, her son, at the Kenwood apartments, said last night he had heard nothing of his mother's trouble, but knew she intended to land in San Francisco. He was surprised when informed of the accusation against her.

"My mother is innocent, and the customs inspectors have made a mistake," he declared.

DEATHS.

[For other death notices see page 15.]

BOYLAN—Rita P. Boylan, nee Wallace, Feb. 1, 1910, beloved wife of Peter Boylan and mother of Francis D. Boylan. Funeral Thursday, 9:30 a. m. from late residence, 3041 Washington av., to St. Laurence church. Friends invited. Please omit flowers. Interment Mount Olivet.

GILSON—Willis L. Gilson, beloved husband of Mary Gilson, nee Hinson, father of Lottie Wilcox, at his residence, 2542 N. Hamlin av., aged 57 years. Fort Dearborn council, No. 278. Funeral services at Rosehill chapel Tuesday, 2 p. m.

PEERAGE ROMANCE IN COURT

Ernest Sackville-West Denies Uncle Legally Married.

SEEKS TITLE TO ESTATES.

Claim Disallowed in 1903 Revived by Member of Nobility.

LONDON, Feb. 1.—A crowded courtroom testified today to the public interest in the Sackville peerage romance, another chapter of which opened before Sir John Bigham, president of the Probate court.

The petitioner in the suit is Ernest Henry Sackville-West, who asks the court to declare him the eldest and legitimate son of the late Lord Lionel Sackville Sackville-West, British minister at Washington from 1881 to 1888. If he is successful he will acquire the title to the estates now held by Lionel E. Sackville-West, a nephew of the diplomat and the present Lord Sackville, who married his cousin, a sister of the petitioner. The present Lord Sackville denies that his uncle legally married Josefa Duran, the petitioner's mother.

Claim Disallowed in 1903.

The court disallowed a similar claim in 1903. Ernest is the son of a Spanish dancer who married Lord Sackville at Madrid. Subsequently Sackville claimed the woman had a husband living when she formed an alliance with him, and the one son and three daughters born from their union have never been recognized by the courts as having any rights to the Sackville title and estates.

Noted counsel has been engaged by both sides. Sir Edward Clarke in opening for the petitioner said he proposed to prove the marriage by reputation and the declarations of Lord Sackville himself on documents attached to certificates of the birth and baptism of his children.

In support of his contention Barrister Clarke referred to the stay and recognition at Washington of Lord Sackville's daughters. He read volumes of documentary evidence taken abroad regarding the life of Lord Sackville and Josefa Duran at Arcachon, France, where they were known as the Count and Countess West. Depositions were submitted to establish that the neighbors believed the two to be married, though one deponent added, "Bad natured people said they were unmarried."

Birth Certificate as Evidence.

Counsel laid stress upon the fact that some of the birth certificates of the children and the death certificate of Josefa Duran described the dancer as the wife of Lionel Sackville-West.

Sir Robert Finley, on behalf of the present peer, recalled and placed in evidence the testimony given by Lord Sackville when a similar suit was brought during his lifetime. On that occasion the defendant swore that the declarations which he had made regarding his companion were inspired solely by a desire to save the reputation of the woman. He affirmed that there had never been a marriage of any sort, and that all the children born to them were illegitimate.

Sir Robert added he would prove that the Duran woman married Antonio de la Oliva in 1851, and that Oliva did not die until 1888. Accordingly, he said, if Lord Sackville had figured in any marriage, of which there was no evidence, such alleged marriage must have been illegal.

MANAGUA MAILS ARE HELD UP.

Strict Censorship Imposed by President Madriz in Nicaragua Is Extended.

Washington, D. C., Feb. 1.—The censorship imposed by President Madriz upon the cables at San Juan del Sur has now been extended to the mails from Managua. Business interests represented here have received no mail from Managua for more than a month.

Rockefeller Party at Augusta.

Augusta, Ga., Feb. 1.—John D. Rockefeller and party arrived today. Mrs. Rockefeller, it is understood, is at Pocantico Hills recovering from a serious attack of pneumonia. She is expected in Augusta as soon as she is able to travel.

FLOOD IS PASSED; RELIEF HASTENED

France Will Loan Money and Give Work to the Sufferers from Water.

THIEVES SHOT IN RAIDS.

Large Sums of Money Are Sent by Americans to succor the Victims.

PARIS, Feb. 1.—The flood of the Seine is rapidly receding. The height of the water tonight at Pont Royal was 27 feet 3 inches, a fall of nearly four feet from the highest point, and the river continues to drop at the rate of three-quarters of an inch an hour.

Premier Briand has instructed the prefects to make a complete inventory of the flooded areas and to appraise the individual losses, after which parliament will be asked for new credits in connection with the measures of relief.

Police Fight with Robbers.

Soldiers are still guarding many of the public buildings in Paris and strong detachments have been sent to the various outlying districts to stop the wholesale pillage which is still going on. A boat patrol surprised a band of Apaches robbing a villa tonight at Boulogne-sur-Seine. After an exciting chase, in which many shots were exchanged, an infantry sergeant sank the robbers' boat. Two of the Apaches were killed and several others captured.

One of the most hopeful features of the situation is the action of the government in carrying into effect measures to enable the small proprietors to reëstablish themselves by means of loans and to furnish work for the victims. The city council, following the lead of the national government, is arranging with the cooperation of the savings institutions, to furnish money for the rebuilding of stores and houses and the refurnishing of supplies. The government has decided upon a scheme whereby those who desire work may find it in repairing the roads and the public buildings.

Medals for Flood Heroes.

The municipal council has adopted the suggestion of presenting medals to those who have been conspicuous in the rescue work.

The foreign office is now free of water, but is without gas, electricity, telegraph, or telephone service. The students residing in the Latin quarter have formed a relief society and have agreed to care for their few American comrades who suffered in any way in connection with the flood.

In addition to $50,000 received from Massachusetts new subscriptions to the relief fund from the United States are as follows: French colony of New York, $4,000; French colony of San Francisco, $10,000; American Red Cross, $5,000; W. K. Vanderbilt, $20,000; Mrs. A. D. Huntington, $5,000.

REDMOND PRAISES U. S. IRISH.

Declares Success in the Recent British Election Was Due to Aid from America.

Philadelphia, Pa., Feb. 1.—Michael J. Ryan, national president of the United Irish league, tonight received a cablegram from John E. Redmond, chairman of the Irish parliamentary party, in which the latter dwells upon the recent English elections. Redmond says the success of the Irish party was due to the magnificent help from the United Irish league of America.

RESPONSE FROM U. S. LIBERAL.

DUBLIN, Feb. 1.—The trustees of the Irish party fund made public today a list of the contributions from the United States, which amount to nearly $65,000 since T. P. O'Connor's visit.

OTTAWA CHEERS NEW TREATY

Franco-Canadian Tariff Agreement Goes Into Effect.

BIG CHANGE IS EFFECTED.

Handicaps United States in Handling Imports.

[CHICAGO TRIBUNE BUREAU.]

OTTAWA, Ont., Feb. 1.—[Special.]—Parliament applauded the announcement from W. S. Fielding, minister of finance, that the Franco-Canadian trade treaty had been ratified in Paris today.

The exchange of ratifications between the British ambassador and the French foreign office brought the treaty into immediate effect, and its rates apply now to imports from a number of important countries comprised in the "most favored nation" class.

Collectors Are Notified.

The customs department notified the collectors of all the principal ports by telegraph as soon as the formal announcement of the ratification was received. The collectors are instructed to admit goods from the favored nations at new treaty rates and to accept for the present certificates of origin such as previously have been acceptable.

Within the near future, certificates of new form will be required, in order to more fully protect Canada against exporters in other countries, who may try to enter their merchandise as the product of a favored country.

With the going into effect of the French treaty today it becomes impossible for the United States to take part in the transportation of any merchandise bound to or from Canada which is to be accorded treaty tariff rates.

C. P. R. to Spend $30,000,000.

It was announced in Winnipeg today by General Manager Bury of the Canadian Pacific that the company will spend $30,000,000 in western Canada this year in extensions into new settlements, bridges, shops, and double tracking the main line.

The first municipal election in Montreal under the new system which provides for four controllers and a council of twenty-three instead of forty-six members, as at present, was held today, and resulted in a sweeping victory for the candidates of the citizens' committee. Dr. Guerin was elected mayor by a big majority.

There Is Only One
"Bromo Quinine"
That is
Laxative
Bromo
Quinine
Stand The World Over To Cure a Cold in One Day
Always remember the full name. Look for this signature on every box. 25c.
E. W. Grove

YOU know how strong we are here for value-giving; we like to feel, and do feel, that any man who buys here gets a big profit in value. We're certainly enjoying ourselves now selling Hart Schaffner & Marx finest overcoats, suits, trousers, heavy and medium weights, at less than wholesale prices; fitting out a lot of people, in clothes that are worth about double the prices we ask.

As soon as you see the goods you'll see the value.

These warmth without weight fabrics are wonderfully fine to wear and to look at; finest long Australian wool, in five shades of gray, plain black, and herringbone diagonal, black; they're marvels of comfort and luxury. Silk-lined overcoats in these goods, $35, $38, $40 values now at $25. Irene lined with silk-lined sleeves, $25, $28, $30 values now at $20.

Fine suits also in a big clearance of choicest weaves, grays, browns, blue and black; many silk lined; they've been $30, $35, $40, $45, now $25.

You can buy an evening, dinner, or Prince Albert suit now, silk lined, 1909 models, at $35; values up to $60.

Young men who like our smart styles can get them now, very economically; overcoats and suits; $30, $28, $25, $22 values at $18; $21, $20, $18 values $15; $16.50, $15, $14 values $10.

Other choice weaves silk-lined; $30, $35, $40, $45 values at $25. Fine English kerseys, meltons, patent beavers, imported vicunas, fine Scotch and American weaves; auto coats, rain coats, ulsterettes; Chesterfield, box-back, Ryton models; also medium weight overcoats for spring or fall, $25. Others, irene lined silk sleeves, $20, $22, $25, $28, $30 values, $18.

Other good suits including our choice values at $20, $22, $25, $28, and some at $30, now selling at $18. The fancy weaves on 4th floor, blue and black 5th.

You can buy trousers that are big value at $9, $8, $7.50 for $5; and trousers, big value at $6.50, $6, $5 at $3.90.

Special line of pure worsted suits for men, guaranteed for good service at $15. They're exceptional values; we can fit anybody in them. They're such clothes as anybody will like.

New Styles in Spring Hats Ready

New Colors and Patterns in Manhattan Shirts Ready

The home of Hart Schaffner & Marx clothes — John B. Stetson hats — Manhattan shirts

Maurice L Rothschild

Specialists in good clothes for men and boys; and nothing else

Southwest corner Jackson and State

Money cheerfully refunded

Three stores: Chicago, Minneapolis, St. Paul

Established 1879 by C. J. Lehmann

THE FAIR

State, Adams and Dearborn Sts. Tel. Private Exchange 2

TWO MARKET DAYS

WEDNESDAY & THURSDAY, FEBRUARY 2 & 3

The Fair cuts the cost of living—of your daily living—with the sharp reductions here offered for Wednesday and Thursday, as the opening offering for February in the big grocery and meat market. ORDER YOUR MONTH'S SUPPLIES AT THIS SALE. You sacrifice nothing in quality, but save much actual money. Deliveries in city and suburbs.

Fine granulated sugar, 20 lbs. with order of 2.00 or more for only 95c

SUGAR AND SYRUP

Silver drip table syrup, gal. can. 47c
Pure Wisconsin strained honey, lb. 12c
Pure Vermont maple sug'r, per lb. 21c
Maple butter, per pail, at 25c
New Orleans molasses, St. Elmo brand, gal. can. 49c
Old Manse maple and cane syrup, gal. can. 1.19
Karo syrup, reg. 25c can at only 21c

BREAKFAST FOODS, CEREALS

Best rolled oatmeal, 10 lbs. for 29c
Fancy Jap. rice, per lb. 6c
Aunt Jemima or Uncle Jerry pancake flour, per package. 9c
German imported lentels, per lb. 5c
Fancy pearl tapioca, now at, per lb. 5c
Pure buckwheat flour, 5 lb. bag for 23c

SPICES AND CHOCOLATES

Pure black ground pepper, lb. 19c
Whole nutmeg, doz. 4c
Ivory salt, non-caking, per box. 7c
McIlhenny's ground tabasco pepper, reg. 25c can for 15c
Lucerna Swiss milk croquettes, reg. 25c pkg., limit 1 doz. pkg. to customer. 75c
Imported sweet plain chocolate, lb. 19c
Wyandotte baking soda, 1 lb. pkg. 4c

DRIED FRUITS AND NUTS

Fancy new prunes, reg. 95c, 8 lb. bx. 69c
Fancy evaporated peaches, per pound, only 10c
Fancy Moore Park apricots, lb. 15c
Fancy California cooking figs, lb. 7c
Recleaned currants, 1 lb. package 10c
Imported dried mushrooms, regular 90c, per pound. 65c

There is only one "Bromo Quinine" That is Laxative Bromo Quinine

CANNED GOODS

Monarch Giant peas, usually sold at 16c a can, we have about 200 cases which we will close out at dozen cans, 1.35; can, 12c
Sifted Early June peas, extra fancy, regular 18c, dozen cans, 1.60; can, 15c
Fancy solid pack okra, per dozen cans, 55c; per can. 5c
Solid pack pumpkin, No. 3 cans, dozen cans, 80c; per can. 7c
Peaches, extra fancy in heavy syrup, reg. price 30c, per dozen cans, 1.75; per can. 16c
Country Gentleman corn, dozen cans, 1.35; per can. 12c
Choice salmon, 1 pound tall can. 11c
Red kidney beans, No. 2 cans, 90c; per can. 8c
Spinach, solid pack, No. 3 cans, dozen cans, 1.30; can. 11c
Sugar loaf sliced pineapple, per doz. cans, 2.30, per can. 20c
Lakeside pork and peas, dozen cans, 1.50; per can. 13c
Hotel mushrooms, dozen cans, 2.38; per can. 22c
Solid pack apples, per gal. can. 29c
Solid pack blueberries, gal. can. 47c
Choice string beans, dozen cans, 85c; per can. 7c
Singapore pineapples, 2-lb. can, at 10c

1 barrel sack Washburn's Gold Medal Flour, very specially priced at 1.69

BOTTLED GOODS

Qt. jar home made mince meat, regular 75c jar for 45c
Cactus preserved, regular 35c, 16-oz. jar for 19c
Preserved pears, quart jar, regular 35c jar for 27c
Imported catsup, regular 25c bottle. 15c
Manzoon cocktail catsup, regular 25c bottle for 14c
Sliced pineapple, regular 45c qt. jar for 30c
French prepared mustard, with spoon, 10c glass for 6c
Eatmore relish, bottle. 5c

SOAPS & LAUNDRY SUPPLIES

Best family soap, 10 bars for 29c
Columbia family soap, 10 bars for 39c
Lekko scouring powder, 10c box. 8c
Bestine scouring powder, per box 4c
Jas. S. Kirk's American Family soap, box of 60 bars. 2.98
Fairbank's Santa Clara soap, special, 10 bars for 35c
Fairbank's oval Fairy soap, 10 bars for 42c

TEAS AND COFFEES

Old Government J. M. coffee, reg. 35c lb., at lb. 29c
Fancy Santos coffee, reg. 27c lb., at lb. 21c
Fancy cane pekoe tea, lb. 25c
Fancy tea siftings, 1-lb. package. 14c
Fancy B. F. Japan Tea, reg. 75c, lb. 59c
Chinese chop chop tea, package. 9c
All our regular 55c tea, per lb. 49c
Old fashion Japan tea, regular 50c lb., at lb. 37c
Fancy Golden Ceylon tea, regular 65c lb., at lb. 50c
Fancy old Bogota coffee, regular 35c lb., at lb. 27c
World's best blend coffee, 1 lb. can 95c

MARSHALL FIELD & COMPANY

HAVE ON DEMONSTRATION A COMPLETE LINE OF

DUNTLEY PNEUMATIC CLEANERS

To Be Seen in Practical Operation at Any Time in the Carpet and Rug Section.

The simplicity of these machines—designed for the rapid automatic removal of dust and dirt from any part of the house or its furnishings—makes them perfectly adapted to home use. Any one can operate them—attachable to any electric light socket—no dust or odor. Third Floor.

Every size, from the new No. 0, at $135, to the Hand-Power Cleaner at $35.

Indianapolis
Cincinnati
Dayton

Perfect Train Service

Parlor cars—electric lighted, steel cars—high back reclining seats—every convenience for travel on the Monon (these three cities delightfully). Trains leave the convenient Dearborn Station, Polk St.—line of C. & W. I. (Phone Harrison 7500) and Clark St. (Phone Main 5300) Monon Offices, 232 Clark St. (Phone Central 5467).

4 Trains Daily

MONON-C.H.&D.

GET ready for any painting you're going to do this spring; make the acquaintance of Devoe paint-things, brushes, colors, stains, floor paints, enamels.

Devoe is the name that means quality.

Devoe

176 Randolph Street, Chicago.

WHERE TO EAT.

KING WAH LO CO., 238-240 Wabash Av. Chinese and American Restaurant. Opened for Business Saturday, Dec. 25, '09. Private Service.

Society; Clubs, Entertainments.

Events in Society.

THE marriage of Miss Janice Litchfield Cunnyngham, daughter of Mr. and Mrs. Victor Litchfield Cunnyngham of Winnetka, and Charles John Eastman took place last night at the Congregational church in Winnetka, the Rev. W. P. Davies officiating.

The bride wore a gown of white messaline satin, with yoke and sleeves of white tucked chiffon and the bodice with pearl trimming. Her veil of tulle was held by an orange blossom wreath and the bouquet was of bride roses and lilies of the valley. Mrs. Cunnyngham served her daughter as matron of honor and wore a gown of shaded pink tulle over pink satin trimmed with crystal fringe and pearls, and carried a shower bouquet of pink roses.

Miss Jessie Smith of Nashville, Tenn., was the maid of honor and wore pink crêpe de chine with crystal trimmings and carried a shower bouquet of pink roses. There were three bridemaids—Miss Helen Eastman, sister of the groom; Miss Bettie Cunnyngham, sister of the bride; and Miss Florence Shroyer. They wore gowns of white mull, made princess over pink and trimmed with lace. They carried arm bouquets of pink roses.

Hibbard Spencer Green was the best man and J. Howard Linn, Howard Weakley, and Harry F. Robinson of Chicago were the ushers. After a honeymoon spent in the south Mr. and Mrs. Eastman will be at home in their new residence on West Pine street, Winnetka.

The marriage of Miss Helen Amelia Sullivan, daughter of Mrs. William K. Sullivan of the Hotel Newberry, and Dr. James Gordon Cumming took place last night at 8 o'clock at the West End Woman's club, the Rev. Dr. Gelston of Kalamazoo, Mich., officiating. The bride's gown was of white marquisette over white satin and trimmed with rosepoint lace. Her veil was held by a pearl tiara and she carried white sweet peas. There were three bridemaids—Miss Aline Emery, who wore a gown of blue in fancy material; Miss Blanche Emery, in yellow; and Miss Maude Hunter, in pink. All were from Taylorville, Ill. Little Paul Mijmanow bore the ring. Robert Drysdale of Detroit was the best man. The bride was given in marriage by her brother, William Shackelford Sullivan of Montana.

Dr. Cumming is director of the Pasteur department of the University of Michigan, and after their return from Florida, where they go on their wedding trip, he will take his bride to the future residence at 120 Hill street, Ann Arbor.

Mr. and Mrs. Wilton C. Smith of South Bend, Ind., formerly of Chicago, announce the engagement of their daughter, Virginia, to John J. O'Brien of South Bend. The wedding will take place in June.

Mrs. Harold McCormick, 1000 Lake Shore drive, will be hostess at a luncheon for twenty-four guests on Wednesday, Feb. 9.

Mrs. Joseph T. Bowen and Miss Helen Bowen, 1432 Astor street, will give a dinner and theater party tonight for Miss Louise Schultze of St. Paul.

Mr. and Mrs. Morris Johnston, 1636 Prairie avenue, will give a dinner this evening for Joseph Lindon Smith, who now is the guest of Mr. and Mrs. William G. Hibbard, 1637 Prairie avenue. He will return to Boston on Friday.

Mrs. Edgar Lee Masters, 4053 Kenwood avenue, entertained at bridge yesterday afternoon and will give a second affair of the kind on Friday at 2 o'clock. The entertainments are in honor of Mrs. Logan.

Mrs. Lewis Louer, 39 East Schiller street, will give a luncheon on Friday for her sister, Miss Kate Macomber of Des Moines, Ia., who is her guest.

The eighth annual trichapter promenade of Eta, Nu, and Xi chapters, Alpha Kappa Kappa fraternity, was held Monday evening at the West End Woman's club. It was largely attended by members of the three chapters, as well as by many alumni. A program of sixteen numbers and four extras was rendered.

Mr. and Mrs. Charles Baltz of the Hotel Windermere announce the marriage of their daughter, Hazel M., to Edward C. Lane. The ceremony took place in the family apartments at the hotel at 7 o'clock last night. Owing to the illness of the bride's mother only members of the immediate family were present.

Mrs. D. Fairchild Wheeler

Mrs. D. Fairchild Wheeler (Mabel Dore) will arrive from Bridgeport, Conn., on Friday for a visit with her parents, Mr. and Mrs. Alfred E. Dore, 3944 Indiana avenue. She will be accompanied by her young son, D. Fairchild Wheeler Jr., and Miss Gladys Bradley, a sister of Mrs. Drexel Biddle of Philadelphia, and Mr. and Mrs. S. T. Davis Jr. Already Mrs. Wheeler's many former friends, whom she left as a bride a decade ago—perhaps a year more—are planning many entertainments in her honor. She will remain three or four weeks.

The marriage of Miss Florence Elizabeth Doyle, daughter of Mr. and Mrs. Michael J. Doyle, 314 East Thirty-eighth street, to Carl Francis Kempf will take place tomorrow at 5 o'clock in the Church of the Holy Angels, Oakwood boulevard.

The bride will wear a gown of white charmeuse satin trimmed with Chantilly lace and crystals. She will wear her mother's tulle wedding veil and carry a shower bouquet of white sweet peas. Mrs. James H. Mullen, sister of the groom, will be matron of honor and wear her wedding dress of white satin and carry an arm bouquet of Killarney roses. Miss Kathryn Zuifer, gowned in peach blossom crepe meteor and gold lace, and Miss Leona Madigan of Steubenville, O., a cousin of the bride, in light blue messaline and gold lace, will act as bridemaids. The girls will carry showers of maidenhair fern. Otto Kempf will be best man and James Mullen and William Porter, the latter the bride's cousin, will be ushers. Jesse J. Kempf, brother of the groom and bass soloist of Holy Name cathedral, will sing an appropriate hymn during the services.

After April 1 Mr. and Mrs. Kempf will be at home at 1663 Ainslie street, Argyle Park.

Mrs. Thomas Carson announces the marriage of her daughter Ida to William Karnes, which took place on Saturday, Jan. 29. At home after April 1 at 4407 Michigan avenue.

Mr. and Mrs. Joseph Soaman, 1638 Washington boulevard, will leave today for New York for a trip down the Mediterranean and to points in Europe. They will be absent four months, sailing Saturday. Mrs. W. A. Kreidler accompanies them.

Meetings and Entertainments.

The Chicago Architectural club will celebrate its twenty-fifth anniversary with a dinner at the University club this evening.

The chief addresses will be given by Robert R. McCormick, president of the sanitary district; A. W. Giessner, vice president of the Press club; and Irving K. Pond, president of the American Institute of Architects. W. R. Mundie will be toastmaster.

Chicago chapter, American Institute of Banking, will hold the ninth annual banquet at the gold room of the Congress hotel Saturday night. Addresses will be given by Prof. Francis W. Shepardson, Col. George T. Buckingham, James J. Ilsley, Edmund T. Perkins, Harry A. Wheeler, Bishop Samuel Fallows will offer the invocation and Robert Armstrong will be toastmaster. A reception will precede the dinner.

Austin King's Daughters and King's Sons will present an entertainment at Library hall, Lake street and Waller avenue, Friday evening. Those taking part are the "Austin Athletic Girls," Misses Lucile Lamson, Lois Spencer, Adele Mahler, Delia Gaylord, Emma Rowe, Elsie Lawrence, and Florence Orr. Mrs. Carrie E. Wyer is in charge of the entertainment.

Central Y. M. C. A. Advertising club will meet this evening for a public lecture. H. E. Meyers will speak on "The Advertising Service of a Modern Agency."

Oak Park Mothers' council will meet at the First Congregational church Friday evening for a talk by Dr. Guy P. Conger on "Physical Disabilities as a Hindrance to Mental Development."

Algonquin hospital committee will meet at Van Buren hall today for a luncheon and business meeting. Mrs. S. H. Greene is president of the committee.

Chicago Medical society offers a free public lecture by Dr. Fenton B. Turck on "Disease Producing and Health Giving Foods" at the public library Saturday evening.

"Tour of the World."

It took only four hours for 700 members and guests of the North End club to make a "tour of the world" by sledge last evening.

The travelers met at the Edgewater club, where Mrs. Charles B. Stearns, as the "Boston" hostess, entertained them and finally sent them to "Dixie," the residence of Mrs. Fred E. Hubbard. There pickaninnies offered real southern hoe cake and sang a good-by as the tourists left for "Japan." Mrs. Arthur Faulkner Vyse, assisted by Mrs. Eugene Henry, received the guests, while "Japanese" boys and girls served refreshments. Later the tourists visited "Ireland," Mrs. Albert Flannigan's residence; then Mrs. Frederick Klein entertained in "Germany" and Mrs. Lightner Henderson and Mrs. Alfred Eisendrug in "Norway and Sweden."

The travelers were welcomed home to "Washington" by Mrs. J. Thomsen von Colditz and Mrs. Philip A. Starck, where an informal dance was given.

Will Not See Daughter Married.

LONDON, Feb. 1.—Mrs. George Ogilvie Hall probably will not see her daughter, Caroline Astor Drayton, married tomorrow to William Phillips, as J. Coleman Drayton, who divorced her in 1896, mentioning in the suit Hallett Alsop Burrowes, has arrived here to give his daughter away. Miss Drayton was with her mother for a few days at Mrs. Hall's London house, 65 Brook street, but left last Saturday for Nyewood house at Roegate, where she will be married.

As a child Caroline Drayton spent several years with Capt. and Mrs. Warren at Nyewood, and there the Warrens will give a reception after the wedding.

There will be no bridemaids and no pages at the wedding, although Miss Phillips, the bridegroom's sister, brought a bridemaid's dress to London.

Canon Edgar Sheppard, chaplain to the king, assisted by the vicar of Roegate, will officiate.

As Mr. Phillips cannot absent himself from his duties as chargé d'affaires in the absence of Ambassador Reid, the honeymoon will be brief. Mr. Phillips must be back to work in Victoria street before the end of the week.

Music and the Drama.

'Miss Nobody from Starland'

BY PERCY HAMMOND.

REVERTING to the formula with which all reviews of the productions of Mr. Singer are introduced, we shall say in regard to "Miss Nobody from Starland" that it is bright in color, rich in fabric, graceful in movement, melodious in score, and fatuous to the point of imbecility in libretto. We shall not say that "Miss Nobody from Starland" is the worst book ever evolved by our local minstrels, the Messrs. Hough and Adams, for we should not say that about any book. But it is rather a dire affair to submit for the consumption of adult playgoers, and we beseech those sedulous authors to engage themselves at once in the stealing, remembering, and pasting together of some new jokes and new situations wherewith to enliven their at present mortuary effort.

At one point in the proceedings we sought the companionship of comedy in the form of an actor, Mr. Otis Harlan, whose acute antic sense, we believed, might ease the anguish of the torturing hour. Mr. Harlan's gibes, however, were likewise as lamentations, and did us no good. So we left his side and looked for laughter elsewhere. Certainly it was present, for a happier audience never attended a first night at the Princess theater. Everybody seemed pleased save a few glum, critical persons who occupied the best seats on the center aisle, some of them as the guests of the management. As only a few of these gentlemen are of pecuniary importance, their dissent to the general gayety would appear to be a matter of no concern to Mr. Singer, the proprietor of the entertainment. That sagacious producer knows from experience that the words and the plot of a musical play have little to do with its popular success so long as the eagle ear of his composer, Mr. Howard, is alert for easy melodies and the bright eye of his stage director, Mr. Smith, is awake to attractive evolutions and handsome costumes, with pretty girls in them both. And these officials performed their functions with characteristic energy and skill.

This seems to be as good a place as any to report the joke which was propounded in the first act. "A cynic," said Miss Bessie Wynn as the steamship Lusitania neared New York harbor, "a cynic is a person who believes there are no natural blondes." That pleasant jest recalls us to the gladder things of the evening. Among these was the radiant Miss Wynn, who sang skillfully a number of songs, love and otherwise, with much effect upon the audience, which appeared in no way to regret the loss, in her attainment of prima donna honors, of some of the simple charm and unaffectedness which in other days was so alluring a thing. Miss Wynn was an extravagant chorus girl whose expensive tastes led her to seek diamond smuggling as an occupation and who in the course of this employment encountered on ship board Mr. Ralph Herz, the staccato son of a millionaire manufacturer of hair restorer. Mr. Herz had inadvertently killed a patron of the pharmacy wherein he was a compiler of prescriptions and was fleeing from the consequences. That a proper understanding may be had of the intricacies of this tale of romance and adventure it will be stated that two aged quitters, Mr. James Marlowe and Mr. Hallyn Mostyn, desired to marry the lovely smuggler and were palmed off on each other by that young woman as her father.

The incidents followed rapidly upon each other, but in such confusion that one is baffled in the recital thereof. At any rate, a gangplank was stretched from the stage to the auditorium and over this the entire company passed, prima donna, soubrettes, comedians, bathing girls, Italian girls, dancing girls, and girls, all making their way through the excited audience back to the stage. Pretty soon they were all aboard an eighteen hour train en route to Chicago, appearing next in the Princess theater of that city, where all were to be employed in the premiere of a musical comedy.

Some good fooling ensued in the form of a burlesque dress rehearsal and first performance, in which were incorporated some of the ludicrous incidents that have befallen Mr. Singer's actors on similar occasions—for instance, the contretemps which embarrassed Mr. Harry Woodruff when first he made his gorgeous entrance as the dazzling prince of Lunitania, inserted, we apprehend, without the sanction of Mr. Woodruff, who is touchy about such things. Mr. Marlowe was the stage manager and in a deft spirit of travesty made the affair move along with sprightliness, assisted by several unknown players who performed "bits" with a pleasing unconsciousness that they were acting. This scene was the brightest spot of the evening, and when properly condensed and quickened ought to be enough in itself to insure a vigorous season for the play.

According to the custom of injecting tiny tragedies into frivolous performances of the kind, there is to be found in "Miss Nobody from Starland" a pseudo-sinister affair called "The Vanities," in which Mr. Herz, impersonating a prematurely gray roué, toys with wine, woman, and song until Death, swathed in black cerements and a funny mask, strikes him down—a sermon, perhaps, to the young gentlemen who frequent the front row. Mr. Herz has the aid in this of Miss Blanche Deyo, who in other portions of the entertainment is a graceful dancing and singing figure and one of the decided pleasures of the play.

Miss Nellie Follis likewise flits in and out of the plot, a delicate, unaffected soubrette, whose songs it is a pleasure to see if not to hear. Mr. Herz is amusing at times in his familiar way, though we should like him more if he jerked and smirked less.

Mr. Moody's "The Faith Healer" having failed, Henry Miller will offer as its successor a farcical comedy entitled "Her Husband's Wife," by A. E. Thomas of the New York Sun.

In its work of encouraging managers to present worthy plays the Drama club of Evanston will attend Mr. Faversham's performance of "Herod" Wednesday afternoon. That the organization is consistent in its endeavor is indicated by the fact that it asks no concessions in terms from the box office.

Miss Blanche Deyo
In "Miss Nobody from Starland"

"Molly May."

THE situation looked discouragingly uninteresting on the stage of the Whitney Opera house last evening by the middle of the second act of "Molly May," when the artist-hero falls asleep and has a dream which he says is bad.

Details of it are depicted on the stage by Miss Grace La Rue and chorus, and we take pleasure in saying that it looked pretty good to us. Miss La Rue, who has come to the studio in an expensive but not altogether practical toilette for real work, retires to change it for a Turkish costume. Shortly thereafter the lights go up on the dreamer and his dream, the latter of which might represent a well equipped harem, with Miss La Rue as the reigning goddess receiving in tableau form the deferences of the minor favorites.

Green, pink, variegated lights play on the group and their soft, silky draperies until the tableau breaks and the participants drift into a dance. In the course of it Miss La Rue, oriental as to her arm movements and Parisian as to the technique of her pedal achievements, warms up into something of the customary fervor of comic opera stars. It seems as if the performance had really settled down to business, but this is sadly discovered to be a mistake. For, except for a few illumined moments in the last act, there is not a great deal to assuage the agony of an uninspired plot told through the medium of dialogue which is the reverse of sparkling.

To pursue the tender course of dwelling on the oasis—although you can't dilate on it to any extent, because it is so circumscribed—Miss La Rue and Sidney Grant dance a parody on the Merry Widow waltz, which, if a trifle belated, is delicately humorous enough to constitute its own excuse for being.

Sidney Grant further enlivens the act with some mighty good story telling, which has about as much raison d'être as a log cabin in a crazy quilt—except, that is, for the raison d'être of cheering a grateful audience.

The difficulty with the remainder of the performance seems to be that Miss La Rue refuses to do the things that she is distinguished for doing well. The musical comedy apparently is merely a medium through which she may present a series of remarkable toilettes with long skirts.

Besides, the comedy would seem to demonstrate that Miss La Rue is not at her best in the rôle of decorous lady who wears conventional afternoon costumes and says the "Sir, how dare you?" lines.

One of the costumes was sufficiently exciting, however, to arouse some of the dozers of the audience, and suggest the question of whether it might not be the first cousin of the famous dress that caused the unpleasant discussion last year between Miss La Rue's husband and the man passenger on board ship who made discursive remarks about it.

This one was after the long lined models of the day, and was demure enough looking on first inspection, but subsequently proved to be a sort of combination suit with a train in the back and trousers plainly visible in the fore.

"Just a Wife" Has Blurred Outlines.

New York, Feb. —[Special.]—No playwright expects to strike twelve every time, so that it probably will not surprise Eugene Walter to discover, if he does discover it, that he has not sounded that desirable hour in the writing of "Just a Wife," in which Miss Charlotte Walker, who in private life is Mrs. Walter, made her first appearance before a New York audience as a star at the Belasco theater this evening.

Mr. Walter has twice demonstrated he is at his best a playwright of uncommon constructive skill and an artist at characterization. "Just a Wife" is different both in context and in method from either of the author's earlier plays. It tells a story which can scarcely be regarded as typifying social conditions to any considerable extent.

The outlines of the play are blurred. They lack the crisp incisiveness that speaks of sureness of intent.

Miss Walker's performance exhibited intelligence, a great deal of skillful training, and much hard study.

The Wide, Wide World.

Galatz Is a Busy City with Mixed Population.

BY GEORGE A. DORSEY, PH. D., L.L. D.

[Copyright: 1910: By The Tribune Company.]

GALATZ, Roumania, Nov. 1.—Galatz is a great improvement over Jassy. It seems more out in the modern world, the street cars make more noise, the air is redolent with the sound of whistles, and out along the front of the wide Danube are ships. These ships bring this inland port of Roumania in touch with the business world of commerce and industry. There are ships here from England, Belgium, and Italy, and even one from Fiume, flying the red, white, and green of Hungary. There are more smokestacks in the town than church spires. There is evidence of wealth, but not a reckless, lavish display of it, as one sees in Bucharest.

The streets are broad, clean and lined with trees; pavements are wide and in good condition. Most of the houses in the town are of the bungalow order, broad and low, set either close against the street with a garden behind or well back with a pretty garden in front. The prevailing architecture is Roumanian, with lavish ornamentation, round arches and heavy columns, and in this suggestive of the Byzantine influence.

There are plenty of Jews here, but they do not own the town, for there are Greeks and Armenians and Turks here. They say in Roumania that it takes ten Jews to beat an Armenian and ten Armenians to beat a Greek—and one man out of every seven you meet here is a Greek, that makes 7,000 of them. They are swarthy, well built fellows as a rule, but no darker than the Turks. There are lots of Turks here; as I came along the river front tonight, I saw hundreds of them, each distinguished by a fez. And even uptown one sees lots of Turks; well-dressed men. They do not look like the Turks we see in Chicago, who, by the way, are usually Armenians.

Many Churches in Galatz.

There are a lot of churches here, but in importance or beauty they do not count for much. The Orthodox church is just completing a big cathedral. It is a massive building, lacking in grace, perhaps "fussy" best describes it. The Greeks have their own church, as do the Russians and the Roman Catholics. The Roman Catholics have a big private school, but the attendance is not confined to that denomination.

There are three distinct sections of the city. First, there is the bottom along the river, with wharves, factories, railroad yards, and the low-lying houses of the laborers. Back of this on the first river terrace, high and overlooking the broad plain off to the mountains of Dobrodja, is the business quarter and the houses of the merchants, officials, etc. The streets here are all essentially modern in aspect, lined with good business houses of two and three stories. Down at the end of the long, broad boulevard is a beautiful park, with a promenade along the river side which commands an unobstructed and beautiful view over the Danube valley. The park is tastefully laid out, with curling walks and drives, lovely flower beds and some fine trees.

I was curious to see the inside of the palace of the Greek oriental bishop. I did not expect to find much, for the Roumanian church is not rich. Its property was, in a sense, confiscated by the state long ago and the state today takes care of the church. The bishop's house is a big, two storied building, rather plain, containing perhaps twenty rooms.

In the Bishop's Library.

The bishop's library is noticeable for pictures of church dignitaries rather than for its books. The bookcase is perhaps the finest single piece of furniture in the house, but probably does not contain 300 volumes. All of which is in keeping with the reputed character of the priesthood of the orthodox church of Roumania. It is not rich, but decently paid, about as professors in the university are paid, and the priests themselves apparently live a modest, temperate life. In the country, they are, as a rule, fairly ignorant of affairs of the world, and even the higher clergy is largely recruited from the country.

Roumanian Milk Maid

The prison here is of the class for criminals serving not more than five years. It is scrupulously clean, but old fashioned. At first I was shown a single storied building where the accused are held until their trial, and the thirty odd suspects were lined up for inspection. They retain their civilian dress and five of them were well dressed in modern European garments, with white collars, etc. Of these five, three were Jews, awaiting trial for bankruptcy. It would seem that it is a real offense to become a bankrupt in Roumania, for there were 149 serving time last year for what they call here insolvability. All these suspects must occupy a common dormitory, a single long hall, with a long, immovable platform extending down each side, on which they spread their blankets.

Common dormitories of this sort prevail elsewhere in the prison, except where, for special punishment, men occupy, during the night, individual cells. Cells are strung along a corridor and so arranged as to get air from both sides.

Picking Out the Nationalities.

I was interested in seeing if, among men dressed in the same garb and with shaved heads, I could distinguish the Roumanians from the gypsies and the Germans from the Roumanians. With the two Germans there was not the slightest trouble, their blonde type causing them to be easily distinguished from all the other prisoners. With the gypsies it was not so easy, but even with the majority of them, their darker skin readily distinguishes them. When this does not serve, there is the temperament which shines in the eyes which enabled me, in one room in which I was told that there were seven, to pick out six of them without any hesitation. These gypsies, by the way, are all here for robbery or petty theft.

It is the opinion of the director that since the enactment of a few years ago whereby the number of gypsy shops has been greatly diminished in rural districts, crime is gradually decreasing in Roumania.

I asked the director of the prison how many of the inmates could vote. It seems that imprisonment for crime—and bankruptcy is a crime—deprives the individual of the right of franchise. Right of franchise is also denied all servants and mendicants.

Franchise in Roumania.

The present law governing the franchise in Roumania is the outgrowth of the old social organization of the epoch of the princes, when there existed three distinct classes of citizens: boiars or nobles, whose privileges were hereditary and who furnished all the chief officials of the kingdom; merchants and artisans, few in number and with practically no role in political life; the peasants, really serfs, whose chief rights and privileges seem to have been the paying of taxes.

The Roumanian parliament consists of two bodies, the deputies and the senators. These are elected by Roumanian citizens who pay a tax and they are divided into three groups or colleges for the deputies, two for the senators.

The three groups of electors for deputies theoretically comprise the three ancient groups of society. In each county, electors are divided into three groups; each group may vote for the candidates of one or another party. Once elected, the deputies have equal power and rights in the chamber of deputies. Electors in the first college must pay a tax of at least $249 a year. There are about 16,000 such individuals. The electors in the second group comprise all those who have attended primary school, those who follow a liberal profession, the clergy, and those who pay the state a tax of $4 a year. The third college comprises the remainder who pay a tax, however small.

These are subdivided into two groups—the first, those who pay a tax of at least $40 a year or those who pay $200 a year in rent, votes direct; the second group, made up of the great mass of the peasants, numbering about 1,000,000, votes indirectly. About ten days before the election proper, they vote in bunches of fifty and the delegate of the fifty votes direct. Thus it happens that, whereas the direct electors of deputies amount to less than 100,000, the million peasants, through their delegates, make up but 20,000 actual voters. In other words, the peasant's vote is worth one-fiftieth of the man who pays a state tax of $60 a year.

Less Than 11,000 in Group No. 1.

The first group of electors for senators comprises those who pay an annual tax of at least $400. It also includes those who have served the state in higher offices, those who have represented the nation during two legislatures, former ministers to other countries, physicians who have practiced six years, and members of the Roumanian academy. There are less than 11,000 such men in the kingdom. The second group is made up of those who pay a tax of $140 a year and certain manufacturers and merchants. Exemption from the tax qualification is made for all those holding a university degree, magistrates, engineers, architects, and professors. The total number of electors of this group is about 14,000. The faculties of the two state universities have the right to send their own representative to the senate.

A deputy must be a Roumanian citizen, in full possession of all civil and political rights, a resident of the state, and 25 years of age. A senator must be 40 years of age and have an annual income of $2,000. But exemption from this income qualification is made for certain individuals, such as presidents and vice presidents of legislative assemblies, former deputies and senators who have served two terms, retired generals and colonels, former ministers to foreign countries, members of the Roumanian academy, and graduates of the university who have followed a profession for six years.

Not Eligible for Election.

The following are not eligible to election to either house of parliament: those who hold public salaried positions in the state, such as army officers in the active service; administrative officials; those in the department of justice and finance; the governor and directors of branches of the national bank; district and hospital physicians; priests and the chief official of towns and villages. The crown prince, the two metropolitans, and the six bishops of the Orthodox church are senators automatically.

The composition of the two houses of parliament throws some light on the social condition of Roumania. Thus, of the 120 senators, more than half belong to the great landed proprietors. Of the remaining 45 per cent, 18 per cent are professors or scientific men and 16 per cent are lawyers. Of the deputies, 27 per cent are proprietors, 23 per cent lawyers, and 10 per cent professors and scientists. The more than a million peasants are not represented in the senate; in the chamber of deputies by but four members.

Woman, Her Work and Interests

Just Between Us Girls.

BY SISTER MARY.

WOMEN are arriving—nobody knows where or when or how. But at the the same time nobody disputes that they are on the march.

With all due regard for men, and not wishing to stir up something which will interfere with dinner engagements or the present peaceable relations, men had a good deal to do with setting her out on the wrong tack. They said, "Here, this is your job, and this other is mine," and maybe it just happened so, but the woman's job was one that did not give her an outlook far beyond her own nose. It engaged her attention largely with the kitchen sink, from which she viewed the lead waterpipes, except when she turned around to discover what the children were rowing about and then she could see into her neighbor's pantry.

At present, by her own random efforts, she has succeeded in extending her outlook as far as the front yard, and if she has luck she will shortly be able to see out into the pleasant vista of the open fields beyond. Every once in a while, however, she gets a setback in the form of the kindly advice and criticism of the men.

There are a large number of men who make large incomes for themselves by guiding women through the medium of literature, and one of the latest helpful comments of such a one is to the effect that women imagine that being a housewife does not give them wide enough scope for their abilities. He points out that she is a dietitian in providing food, she is an employer of servants and in touch with the labor problems, in making over old clothes she is compelled to exercised her imagination, and in teaching her children she is an educator.

"Rather than say that the work of the home is obstructive to a woman's expansion and limits her mental growth, is it not closer to the truth to say that so many women fail as housekeepers because of the varied ability that intelligent home making demands?"

The gentleman has misunderstood the proposition. Women, that is, good women, and that is almost all the women there are, do not object to the field of activities outlined in the editorial. They are willing to do their part in the economic game, whether it be keeping house with a retinue of uniformed servants or scouring their own sink.

The difficulty in the domestic situation, if I may be permitted to say so, lies just a step beyond. What the women have found from experience is that, after the sink and the children are duly scrubbed, there are certain faculties of the mind which still, curious as it may be, seem a little restive and unsatisfied. And if a woman might make a suggestion to the editor of the women's magazines, the reason for it lies with the men.

They do not bring the breath and the spirit and the cultivation of the great world in which they mingle freely into their homes. No woman who is married to a big man—to a man with wide mental outlook, worldly experience, and a communicative faculty—complains of being cramped in her mental and spiritual life.

She is the one who looks out over the multitude of striving women and with arms raised out over them in a benediction and an apology for her own good fortune says, "What can I do to help my sisters?"

They cry for suffrage, and she seeks to help them get it. They complain of civic conditions, and she tries to help to better them.

And all the while, though she does not know it nor they, what they are striving to make up for is something that is left out of the family life; something which the man might bring in from his contact with the world; something of the bigness, something of the fineness which comes from contact with great forces striving together for a higher culture.

If the men will bring the cultivation into the homes, the women will not go out of them. But they must have it, even if they seek it at the ends of the earth.

Beauty and Health.

BY MARIAN MARTINEAU.

WHEN the hair fails in great quantities the trouble can sometimes be corrected by internal doses of iron, the hypophosphates, or cod liver oil. Some of the extracts of malt and iron have a good effect. Occasionally the trouble is caused by a chronic inflammation of the hair follicles which interferes with the normal secretions of the scalp and dries them. Intelligent care, together with professional treatment consisting of electricity and massage, will correct nearly every case of falling hair and promote a new growth.

W. E. R.: This is the English dietary: On arising, or while you are still in bed, if convenient, drink a glass of milk. For breakfast, if you are dependent upon your coffee, drink it with as much cream and sugar as you can without its being distasteful to you; if you can do so without too much sacrifice, substitute cocoa or chocolate. Make your first meal of oatmeal or any other palatable cereal, baked potatoes with butter and cream, bread and butter, fruit, anything containing starch or sugar. Eggs, either boiled or poached, will be good for you. A bit of juicy steak or a broiled chop will be strengthening.

For luncheon you may follow your own fancy, only abstaining from tea or coffee, substituting milk, or a mineral water if you prefer, and choosing such vegetables as spinach, peas, beans, potatoes, eggplant, and green corn, in preference to cucumbers, salads, turnips, cauliflower, etc. All farinaceous foods are good for you if you find them palatable. Eat freely of oatmeal, wheat foods, hominy, cornmeal, and fruits with cream and sugar.

For dinner you may eat soups, fish, rare meats, vegetables, sauces, entrées, sweets, and fruit. Drink milk, cocoa, or chocolate with your dinner. Avoid all trying work or reading by artificial light. Sleep all you can. Arrange your life so that you will get the most rest for your mind and body possible.

Eye Advice.

By the eye may be read many ailments of the body. Disorders of the eye, on the other hand, may be at the root of various untraced ailments. Eye strain has given us a most interesting chapter in many biographies.

One of the New Toques.

This natty toque is worked out in the pastel shades of blue. Trimming of roses and a flat bow of taffeta ribbon.

Household Hints.

BY SALLIE JOY BROWN.

CLEAN a chicken, removing the organs through an opening at the side of the breast bone. This is concealed when the chicken is trussed. Push the legs up well and tie and fold the skin on the neck over on to the back. Fasten it down with the same string that holds the wings. Put the chicken into a pan with three tablespoonfuls of butter and cook slowly, allowing the chicken to absorb the butter and to brown, but be careful not to burn either the butter or the chicken. Turn always with a spoon, never with a fork. In another pan put one tablespoonful of butter and one-half of flour. Cook slowly, add one pint of soup stock or canned consommé. Put the sauce in the casserole with the browned chicken. Butter a large piece of glazed white paper and tuck in around the top of the casserole, covering the chicken buttered side in. Let the oven be hot at first. The vegetables to be served with the chicken must cook separately for a while. The potatoes are small and are cooked with their jackets on, then peeled. The onions are cooked in their skins till almost done then peeled to an even size. The carrots are small and cooked whole, large ones are cut into balls; or carrots and potatoes are glazed together by cooking and browning in butter. The onions are glazed in butter and a teaspoonful of sugar. Asparagus is cook almost done before putting into the casserole. The same is true of peas. When nearly done the vegetables are put into the casserole to finish, all being covered with the paper. The whole thing is sent to the table in a casserole and served from that. It is a good idea to carve the chicken and place it in another casserole and arrange the vegetables around it. The only reason for using the second casserole is that it is not discolored by the fire, but it must be hot before putting in the chicken and vegetables.

A New Candy.

To three cupfuls of light brown sugar add one cupful of boiling water and place over the fire. Stir only until the sugar is dissolved, then cook without stirring until it spins a thread. Take from the fire, and when the mixture stops bubbling add it gradually to the stiffly beaten whites of two eggs. Continue to beat, using a wire egg beater, until the mass is soft and creamy, and yet is of sufficient consistence to stand alone without spreading. Flavor with vanilla when half beaten, and, when done, add a cupful of English walnuts that have been chopped coarsely. Drop in pats on waxed paper.

Beaten Biscuits.

One quart of flour, a small teaspoonful of salt, and a piece of butter and lard, mixed, in a very stiff dough. Beat on a biscuit block about the size of an egg. Mix with cold water until the dough is smooth and blisters. Mold by hand and bake in a quick oven.

Sweet Potato Buns.

Boil and mash a sweet potato, rub into it as much flour as will make it about the consistency of bread, add cinnamon and sugar to taste, with a spoonful of yeast. When it has risen well, work in a piece of butter the size of an egg, bake in small rolls, and serve hot with honey.

Grandmother's Pound Cake.

Ten eggs, one pound each of flour and sugar, three-quarters of a pound of butter, and the juice of a fresh lemon. Strain the whites of eggs through cheesecloth, beat the yolks light with half the sugar, then beat the whites light with the rest of the sugar. Cream the butter, add the yolks and sugar, then the flour, the whites with sugar, and mix thoroughly. Bake one hour.

Orange Omelet.

Grate fine the rind of a small orange; use three tablespoonfuls of its juice, three eggs, yolks and whites beaten separately, three teaspoonfuls of powdered sugar. Add the sugar, rind, and juice to the beaten yolks of the eggs, fold in the whites and turn into a hot buttered omelet pan. When a light golden brown, fold as usual and serve on a hot dish.

Drama.

"Molly May."

THE situation looked discouragingly uninteresting on the stage of the Whitney Opera house last evening by the middle of the second act of "Molly May," when the artist-hero falls asleep and has a dream which he says is bad.

Details of it are depicted on the stage by Miss Grace La Rue and chorus, and we take pleasure in saying that it looked pretty good to us. Miss La Rue, who has come to the studio in an expensive but not altogether practical toilette for real work, retires to change it for a Turkish costume. Shortly thereafter the lights go up on the dreamer and his dream, the latter of which might represent a well equipped harem, with Miss La Rue as the reigning goddess receiving in tableau form the deferences of her minor favorites.

Green, pink, variegated lights play on the group and their soft, silky draperies until the tableau breaks and the participants drift into a dance. In the course of it Miss La Rue, oriental to her arm movements and Parisian as to the technique of her pedal achievements, warms up to something of the customary fervor of comic opera stars. It seems as if the performance had really settled down to business, but this is hastily discovered to be a mistake. For, except for a few illumined moments in the last act, there is not a great deal to assuage the agony of an uninspired plot told through the medium of dialogue which is the reverse of sparkling.

To pursue the kinder course of dwelling on the oasis—although you can't dilate on it to any extent, because it is so circumscribed—Miss La Rue and Sidney Grant dance a parody on the Merry Widow waltz, which, if a trifle belated, is delicately humorous enough to constitute its own excuse for being.

Sidney Grant further enlivens the act with some mighty good story telling, which has about as much raison d'être as a log cabin in a crazy quilt—except, that is, for the raison d'être of entertaining a grateful audience.

The difficulty with the remainder of the performance seems to be that Miss La Rue refuses to do the things that she is distinguished for doing well. The musical comedy apparently is merely a medium through which she may present a series of remarkable toilettes with long entr'actes.

Besides, the comedy would seem to demonstrate that Miss La Rue is not at her best in the rôle of decorous lady who wears conventional afternoon costumes and says the "Sir, how dare you?" lines.

One of the costumes was sufficiently exciting, however, to arouse some of the dozers of the audience, and suggest the question of whether it might not be the first cousin of the famous dress that caused the unpleasant discussion last year between Miss La Rue's husband and the fair passenger on board ship who made disparaging remarks about it.

This one was after the long lined models of the day, and was demure enough looking on first inspection, but subsequently proved to be a sect combination suit with a train in the back and trousers plainly visible in the fore.

"Just a Wife" Has Blurred Outlines.

New York, Feb. —[Special.]—No playwright objects to strike twelve every time, so that it probably will not surprise Eugene Walter to discover, if he does discover it, that he has not intended that desirable hour in the writing of "Just a Wife," in which Miss Charlotte Walker, also in private life is Mrs. Walter, made her first appearance before a New York audience as a star at the Belasco theater this evening.

Mr. Walter has twice demonstrated he is at least a playwright of uncommon constructive skill and an artist at characterization. "Just a Wife" is different both in context and treatment from either of the author's earlier plays. It tells a story which can scarcely be regarded as typifying social conditions to any considerable extent.

The outlines of the play are blurred. They lack the crisp incisiveness that speaks of sureness of intent.

Miss Walker's performance exhibited intelligence, a great deal of skillful training, and much hard study.

Interests

Household Hints.

BY SALLIE JOY BROWN.

CLEAN a chicken, removing the organs through an opening at the side of the breast bone. This is concealed when the chicken is trussed. Push the legs up well and tie and fold the skin on the over on to the back. Fasten it down with same string that holds the wings. Put the ken into a pan with three tablespoonfuls of and cook slowly, allowing the chicken to the butter and to brown, but be careful to burn either the butter or the chicken. always with a spoon, never with a fork. another pan put one tablespoonful of butter one-half of flour. Cook slowly, add one pint oup stock or canned consomme. Put the in the casserole with the browned chicken. er a large piece of glazed white paper and in around the top of the casserole, covering chicken buttered side in. Let the oven be at first. The vegetables to be served with chicken must cook separately for a while. potatoes are small and are cooked with jackets on, then peeled. The onions are ed in their skins till almost done then ed to an even size. The carrots are small cooked whole, large ones are cut into balls; arrots and potatoes are glazed together by ing and browning in butter. The onions are ed in butter and a teaspoonful of sugar. aragus is cook almost done before putting the casserole. The same is true of peas. n nearly done the vegetables are put into asserole to finish, all being covered with the e. The whole thing is sent to the table in asserole as served from that. It is a good to carve the chicken and place it in another role and arrange the vegetables around it. only reason for using the second casserole at it is not discolored by the fire, but it be hot before putting in the chicken and egetables.

ew Candy.

three squrils of light brown sugar add one ul of boiling water and place over the fire, stir only until the sugar is dissolved, then without stirring until it spins a thread. from the fire, and when the mixture stops ling add it gradually to the stiffly beaten es of two eggs. Continue to beat, using a egg beater, until the mass is soft and y, and yet is of sufficient consistence to d alone without spreading. Flavor with n when half beaten, and, when done, add pful or English walnuts that have been ped coarsely. Drop in pats on waxed

n Biscuits.

e quart of flour, a small teaspoonful of and a piece of butter and lard, mixed, very stiff dough. Beat on a biscuit block the side of an egg. Mix with cold water ough is smooth and blistera. Mold and bake in a quick oven.

d Potato Buns.

l and mash a sweet potato, rub into it as flour as will make it about the consistency cake, adding cinnamon and sugar to taste, with cake of yeast. When it has risen well, in a piece of butter the size of an egg. in small rolls, and serve hot with honey.

Mother's Pound Cake.

gs, one pound each of flour and sugar, quarter of a pound of butter, and the of a fresh lemon. Strain the whites of through cheesecloth, beat the yolks light the sugar, then beat the whites light half of the sugar. Cream the butter, the yolks and sugar, then the flour, the with sugar, and mix thoroughly. Bake

Orange Omelet.

the rind of a small orange; two spoonfuls of its juice, three eggs, whites beaten separately, three tea- of powdered sugar. Add the sugar, ange to the beaten yolks of the eggs, the whites and turn into a hot buttered n. Bake a light golden brown, fold as serve on a hot dish.

SUES WAYMAN AS JURY CASE ENDS

When Defense Closes, Holland Asks $50,000 for Alleged Defamation of Character.

STATE ASKS JAIL TERMS.

Attorney Crowe Bitterly Denounces Defendants as Guilty of a Colossal Conspiracy.

Whether John Holland, Willis J. Rayburn, and Nicholas Martin are guilty of the jury-fixing conspiracy charged against them will rest in the hands of the jury today. Evidence for the defense was completed and final arguments in the case were started yesterday.

Confident of being acquitted Holland in the afternoon filed suit for $50,000 for defamation of character against State's Attorney John E. W. Wayman in the Superior court.

Holland, after declaring on the stand that the jury-fixing prosecution was a "joke," accompanied his lawyer, Charles Erbstein, to the County building and the precipe in the defamation suit was filed.

"The declaration will charge defamation of character," said Mr. Erbstein, "based upon the publication, through Mr. Wayman's efforts, of the so-called confession of Nicholas Martin. It will be charged that Mr. Holland's reputation and standing in the community have been maliciously and unjustly injured."

"Send Them to Prison," State's Demand.

Assistant State's Attorney Robert Crowe in his argument to the jury demanded that the suspended jury commissioner, Rayburn, and Martin be sent to the penitentiary.

"Put these men in the penitentiary," argued Mr. Crowe. "That is where they belong. Men who corruptly manipulate juries and thus interfere with justice in this county should be punished to the fullest extent."

The evidence of Roswell B. Mason, chief clerk in the jury commissioner's office, which favored the defense, was attacked by Mr. Crowe.

"Considering all of the evidence in this case—the confession of Nicholas Martin, the testimony of Assistant State's Attorney Victor Arnold, the testimony of all the other witnesses, including that of Holland himself and that of the hostile witness, Mason—you gentlemen of the jury can not help seeing the colossal conspiracy here involved.

Claim Corruption Is Proven.

"These are the men that poison the fountain head of justice. Whether he be 'Handsome Jack' or 'Honest Jack' Holland or the respectable Mr. Rayburn or 'Black Hand' Martin or private secretary to the Honorable Michael Kenna.

"Is Martin's confession true? It speaks for itself. I leave it to you. Is Martin guilty? Is Rayburn guilty? Is Holland guilty? Corruption is proven beyond doubt. If men were elected on a jury who were corruptible would you want to get any better man than the private secretary of Ald. Kenna to get them?"

Evidence introduced by Holland to show that he had a good reputation also was attacked.

"Reputation doesn't count," he continued. "John R. Walsh, Abner Smith, Peter Van Vlissingen, Philo D. Stensland—all had excellent reputations until they were found out and sent to prison as punishment for their crimes."

Case Goes to Jury Today.

Attorney Erbstein spoke briefly for Holland, declaring the evidence was so flimsy there was no need of going over it. Attorney Brady in his address said that the only incriminating circumstance in the case was the alleged Martin confession obtained by Mr. Michels.

"But why hasn't Michels testified?" he asked. "The cold hand of cowardice evidently got at his heart when we declared in opening the case that we would be able to 'show him up.'"

When Clarence Darrow has spoken for Rayburn today Judge Tuthill will deliver his charge and the case will go to the jury.

Barber Is Suspected of Arson.

Samuel Harrison is under arrest at Austin on suspicion of having set fire to his barber shop at 4805 Chicago avenue. The contents of the shop were insured for $700, which the police say is twice their value.

SWINDLE IN FAKE TELEGRAMS

"Collect" Messages Tell Victims of Packages in Express Office.

BUT NONE WAS THERE.

Usual Sum Paid to the Bogus Messenger Was Fifty-five Cents.

Complaints to the police and the Adams Express company yesterday disclosed a unique fraud by means of which more than thirty recipients of telegrams were victimized by a young man who signed his name as George Brownson to the messages.

The dispatches, in which 55 cents was the usual amount paid, stated that packages were awaiting claimants at the express company's office.

Those who called for their supposed goods were told that there was nothing for them and the officials had never heard of Mr. Brownson.

Some Who Paid for Bogus Telegrams.

He was able to make little more than "pocket money," unless he operated his scheme on a pretty big scale. Some of his victims were:

Mrs. George W. Collings, 3524 Grand boulevard.
L. L. Barker, 715 Oakwood boulevard.
John R. Wilkinson, 3620 Ellis avenue.
Frank Houseman, 3559 West Jackson boulevard.
H. Samuels, 3620 Grand boulevard.
Mitchell Kotula, 708 West Superior street.
A. V. Jones, 3720 Grand boulevard.

Mrs. Collings was among the first to be appraised of the fact that the express company had no package for her. She had paid 55 cents for her telegram.

Signed Name as "Brownson."

Written on blanks of the Postal Telegraph company, Brownson's bogus messages were signed "George W. Brownson" and "W. Baraughton, superintendent."

Brownson is described as about 21 years of age, of light complexion, and wore a dark suit of clothes, black overcoat, black derby hat, a muffler, and sweater.

SAYS WIFE 'DIDN'T HAVE HEART' TO CAUSE BARNES' ARREST.

Detectives Accused of Negligence in Failing to Arrest Shooter Reply Woman in Peril Foiled Them.

Although her husband, E. Walter Barnes, had made at least one attack on her life and often had threatened to shoot her and her mother, Mrs. Aleta Servoss Barnes is said to have helped him in avoiding the police.

This, in fact, is the defense of Detectives Daniel A. O'Hara and Thomas McClain, who were charged with negligence in failing to arrest Barnes, for whom they held a warrant. The men in a written statement given to Capt. Andrew Wood of the detective bureau yesterday declared they had been handicapped by Mrs. Barnes refusing information as to his whereabouts.

"Mrs. Barnes admitted having seen and communicated with her husband while we were looking for him," said Detective O'Hara. "I bet when we asked why she hadn't turned him over to a policeman replied that she 'didn't have the heart.'"

Capt. Wood, who began the investigation against the two detectives, had taken no action on the charges in the evening.

TELLS GOOD OF SMALL PARKS.

Ald. Beilfuss Says Public Playgrounds Cause Decrease of Juvenile Crime in City.

Ald. Albert W. Beilfuss in an address at yesterday's weekly luncheon of the Cook county real estate board declared Chicago now enjoys the reputation of leading all the cities of the country in the matter of small parks.

These parks and playgrounds, he said, are having a salutary effect upon the children of the congested districts, giving a healthy impulse to their thoughts and decreasing juvenile crime.

He urged upon the members of the board and real estate men and owners of land in general that when they lay out subdivisions they reserve a certain amount for a small park or playground.

Ask your dentist about OHIOTEFOL tooth powder, paste, and mouth wash. A. C. Clark & Co.—Adv.

FREE!

Finest List of Free Prizes Ever Offered!

2 Chests of Silver 96 Pieces, Complete in Chest.	1 Solid Gold Brooch Fancy Design.
2 Solid Gold Studs Set with Brilliant, Ruby or Emerald.	5 Fountain Pens Fancy Embossed, Non-Leakable.
2 pair Solid Gold Cuff Buttons	2 pair Solid Gold Baby Pins
1 Safety Razor Complete in Fancy Case.	1 Ebony Toilet Set In Case.
5 Fancy Scarf Pins	5,000 Other Valuable Prizes

TO BE GIVEN ABSOLUTELY FREE FOR SOLVING THIS PUZZLE!

Directions—In this picture are 5 faces, can you find 4 of them? Outline each face on this or a separate sheet of paper and number them 1, 2, 3, etc. To the two neatest correct answers we will give, absolutely free, chest of silver; next two neatest correct answers, solid gold studs; next two neatest correct answers, solid gold cuff buttons; next neatest correct answer, solid gold brooch; next two neatest correct answers, solid gold baby pins; next neatest correct answer, ebony toilet set; next neatest correct answer, safety razor set; next five neatest correct answers, fancy scarf pins, and to each one finding four faces we will give a valuable prize, and a $50.00 credit purchasing order on our merchandise. Be sure your answer is correct and that your name and address are plainly written. All answers must be sent in by February 8th, 1910.

STORY & CLARK PIANO CO.
255-257 Wabash Ave.

RESORTS AND HOTELS. | RESORTS AND HOTELS. | RESORTS AND HOTELS.

SUNNY San Antonio, TEXAS

COME to sunny San Antonio, Texas, and spend your winters out-of-doors, riding, driving, automobiling, playing golf, polo and tennis, or hunting deer, wild turkey and quail.

You will find rich historic interest in the famous Alamo Chapel fortress where Texas heroes died for liberty, in the ancient Spanish Missions, San Fernando Cathedral, etc.

You can live here in modern hotels, luxurious in appointment and unexcelled in cuisine. You can enjoy the beautiful parks and plazas, theatres and places of amusement, and 185 miles of fine boulevard roadways.

You may make judicious investments in the most rapidly growing city of the Southwest, or in a section which has the last and richest of the cheap lands. You will be interested in visiting a land of perpetual sunshine, producing three or four crops a year, where the farmers have something to sell every week of every month.

For full information ask for our tourist book, "San Antonio the Beautiful," or our farm book, "Farm Facts." Both free.

Address JOHN B. CARRINGTON, Secretary,
400 Chamber of Commerce,
SAN ANTONIO, TEXAS.

FOUR DAILY TRAINS FROM CHICAGO VIA THE
WABASH RAILROAD
Making direct connections in the Union Station, St. Louis, with through trains of the
IRON MOUNTAIN ROUTE
Excellent Through Dining Service
For detailed information call on or address—
F. H. TRISTRAM, A. G. P. A. Wabash R. R.
311 Marquette Building, Chicago, Ill.

Hotel La Salle

Chicago's Finest Hotel

George H. Gesner, Manager
La Salle at Madison Street, Chicago

Hotel La Salle is one of the finest hotels in the world and excels all Chicago hotels in the elegance of its furnishings, the completeness of its comforts, the beauty of its decorations, the excellence of its cuisine and the thoroughness of its service.

Hotel La Salle is the center of the business, financial, theatre and shopping districts, and there is no hotel in Chicago which is more easily or quickly reached from all railway terminals.

It costs no more to stop at the magnificent new Hotel La Salle than at other first-class Chicago hotels.

RESORTS—FOREIGN | RESORTS—FOREIGN

BERLIN 1 UNTER DEN LINDEN
Facing Famous Brandenburg Gate
CABLES: ADLONUM BERLIN
Hotel Adlon
The Select Home of American Society and European Aristocracy
Descriptive Pamphlets, Tariff and information from the American Office, 287 Fifth Avenue, New York. Under personal supervision of owner, Mr. LORENZ ADLON

Picturesque ITALY. BORDIGHERA, Riviera. 10 Miles from Ventimiglia. 4½ Hours from Genoa.
LEADING HOTELS.
ANGST—120 Beds. Palatial. Every Luxury.
CAP AMPERLO—150 Beds. Luxurious Hydro.
ROYAL—80 Beds. Splendid view. Every Comfort.
HESPERIA—80 Beds. New. Modern Comforts.
PARK—80 Beds. Renovated. Tea-Dansant.
LONDRES—70 Beds. Good English Table.
BELVEDERE—60 Beds. Well-known Reg. House.
ANGLETERRE—60 Beds. Central. Family House.
GRAND, and Des Iles Britanniques—50 Beds.
Pension CONSTANCE—40 Beds. Refined Home.
TOTAL, SPRING—600 Beds. Best Italian Cooking.
Illustrated Guides, Tariffs, free from TOWN & COUNTRY BUREAU, 361 Fifth Ave., NEW YORK

SAN REMO
Most Delightful of Mediterranean Riviera Resorts. Quite shelter-ed from cold winds. Every Southern Winter Resort Sport: Casino, Social Club, Golf, Tennis, etc.
Splendid Roads for Motoring. Luxurious Trains from Genoa, Cannes, Nice, Monte Carlo, etc.
Write this Paper for Illustrated Booklet giving List of the many fine Modern Hotels.

CARLSBAD AUSTRIA
CARLSBAD
SEASON: ALL THE YEAR
1908, MORE THAN 65,000 KUR GUESTS, 200,000 TOURISTS
Treatments: Diseases of the Stomach and Intestines, Swelling of the Spleen and the Liver, Gall Stones, Diseases of the Kidneys, Bladder and Prostata, Kidney and Bladder Stones, Hemorrhoids, Obesity, Fibothora, Diabetes Mellitus, Gout, Rheumatism, Uric Acid Diathesis, Oxaluria.
Remedies: 10 Mineral Springs. Drink and Bath Cures. 5 Large Bathing Establishments. Thermal, Carbonic Acid, Mud, Sweetwater, Rivers, Steam and Hot Air Baths; Steam Box and Single-Steam Baths; Electric Light and Water Baths; Electric Four-Cell Baths; Two Establishments for Cold-Water Treatment; Swedish Medico-Mechanical Institute; Massage. Beautiful Woods and Promenades; Theater; Concerts; Lawn Tennis; Golf; Horse Racing, etc. For Illustrated Booklet apply TOWN AND COUNTRY BUREAU, 389 5th Avenue, New York, or London Office of this paper, 6 Regent Street.

WIESBADEN Write for Booklet
HOTEL KAISERHOF—First Class Throughout. In Elevated Position in its Own Park. Forty New Private Bathrooms with Hot and Cold Running Water.

RESORTS AND HOTELS.
SAFETY and COMFORT
Go To Bermuda
By Twin Screw Line
Largest and Fastest Steamers
S. S. Oceana, 6000 Tons
Sailing every Saturday from New York, 10 A. M.
S. S. Bermudian, 5530 Tons
Sailing every Wednesday from New York, 10 A. M.
Sailings from Boston by Steamers also ships keels. Forty hours from front to Bermuda.
WEST INDIES
New S. S. "Quiana" and other steamers fortnightly for St. Thomas, St. Croix, St. Kitts, Antigua, Guadeloupe, Dominica, Martinique, St. Lucia, Barbados and Demerara. For illustrated pamphlets with full information apply to A. E. OUTERBRIDGE & Co., Gen'l Agts., Quebec & S. S. Co., Ltd., 32 Broadway, New York; THOS. COOK & SON, Pass. Agts., 245 and 1200 Broadway, and Madison Av., cor. 5th Av., N. Y.; or THOS. COOK & SON, 234 S. Clark St., Chicago; or any Ticket Agent, or Quebec S. S. Co., Ltd., Quebec.

EXCELSIOR SPRINGS
MISSOURI.
All-the-Year-Round-Resort
Home of the most varied and valuable group of mineral springs in America. Located in GREAT CAMP WORTH, Trans-Missouri Cañon. More than 100 Miles of Ozark Mountain and Park Drives. Reached by the
Santa Fe, Chicago, Milwaukee & St. Paul Railways
Ad. Secretary Publicity Committee, Excelsior Springs, Mo. Tickets, 55 Adams St., Chicago.

FLORIDA
Only steamship line exclusively on the East Coast of Florida.

SWITZERLAND
Is the Most Popular All Year Resort Country of the Old World.
Special Cable to the New York Times.
GENEVA, Jan. 5.—There are at present more American visitors in Swiss resorts than on the French Riviera, many having deserted the latter.
Whether Your Plans Are for Immediate Travel, arriving in time for the famous winter sports, or for a spring or summer vacation let us help you with some useful suggestions.
Write and secure "Travel Hints" and a batch of entertaining and handsomely illustrated travel literature, including "The Hotel Guide." Sent free by post on receipt of ten cents. SWISS FEDERAL R. R., 241 Fifth Ave., New York.

THE RENDEZVOUS OF ALL NATIONS
BRUSSELS
Bradstreet: TOWN & CO., 320 Fifth Av., New York.

RESORTS AND HOTELS
GALEN HALL
HOTEL-SANATORIUM
Owing to our Tonic and Curative Baths, our Elegant Comfort and Exceptional Table and Service, we are always busy.
F. L. YOUNG, Gen'l Manager.

YOU'LL FIND ME AT THE GREENWALD
New Orleans' most select and finest hotel. Full information and rates on request.

J. N. Matthews & Co.
Outfitters to Women
48 Madison Street
Between State and Wabash

After-Inventory —Sale of— Coats and Suits

Lots of good things left. Some lines have gone, of course; it could not be otherwise with such active selling.

NO GARMENT IS LESS THAN GOOD—ALL MUST GO.

We are near the parting of the ways when we switch from winter to spring. All who want an opportunity on reduced winter apparel must come quickly.

All Winter Suits

All Coats and Evening Wraps Go in 3 Lots
$15 $22.50 $30

Up to $35	to clear $16.75
At $37.50, $40, $42.50	to clear $21.75
At $45, $47.50, $50	to clear $26.75
At $52.50, $55, $57.50	to clear $31.75
At $60, $62.50	to clear $36.75
At $65 to $72.50	to clear $41.75
At $75 up to $135	to clear $46.75

NOTHING HIGHER.

EDUCATIONAL.

No SOLICITORS to beg you to come, but TEACHERS who equip you to go into the business world.

MacCormac School
1253 East 63d Street. Phone Hyde Park 4338.
"The Highest Grade School of Business Training"

The Chicago Kindergarten Institute
30 Auditorium Building, Chicago, Ill. Spring Term Opens will start between January 1, 1910, and February 1, 1910. Write for particulars.

ADVERTISE IN THE TRIBUNE.

RESORTS AND HOTELS.

HOTEL DENNIS
ATLANTIC CITY, N. J.
The Water Sure at Atlantic City are Delightful. The Climate is Ideal. The world famous Boardwalk is especially attractive. The country club is at its best. The golf links and Country Club are open. Write for booklet and rates.
THE HOTEL DENNIS
Directly on the front, is always open and is an ideal home for the winter season.
WALTER J. BUZBY

ONLY
Sunshine and Contentment
St. Augustine Ormond Palm Beach Miami Nassau
Long Key Fishing Camp Key West and Havana

The American Riviera! A chain of resorts covering a distance of 400 miles each with different diversions that blend and harmonize as would a well-selected string of pearls.

Automobiling, Riding, Driving, Chair Wheeling, Surf Bathing, Golf, Tennis, Sailing, Yachting, Fishing—Deep and Fresh Water—Quail and Deer Hunting.

It's All on the East Coast

Hotels, boarding houses and private home accommodations at prices that suit the purse of every class—dollar a day and up. Write tourist round-trip tickets carry stop-over privileges at all EAST COAST RESORTS.

Several special Pullman trains via the several popular routes, leaving from western cities direct to Jacksonville, where close connection is made with the East Coast trains. Direct service to Havana over the "SEA-GOING Railroad." Only nine (9) hours' run puts us on the beautiful Southern Sea.

For full information, booklet, etc., apply to Local Ticket Agent, or to the Florida East Coast offices at
143 Fifth Ave., New York 130 Adams St., Chicago
GENERAL OFFICES AT ST. AUGUSTINE, FLA.

Circular Tours
From ANYWHERE to EVERYWHERE in
AGWI—The American Mediterranean
Going by water and returning by rail, } or { Going by rail and returning by water.

$55.00—Tampa, Fla.
$61.00—Mobile, Ala.
$75.00—Galveston, Tex.
$85.00—Havana, Cuba
$112.50—Mexico City

From New York by steamer, calling at Key West—returning by rail through St. Petersburg, or Rockford, and St. Johns River to Jacksonville, thence steamer to New York, calling at Charleston, S. C., or vice-versa.
From New York by steamer, calling at both Key West and Tampa, Fla., on same, with stop-over at either or both points, and returning by all rail.
From New York by direct steamer, and returning by all rail, or vice-versa.
From New York by steamer to Key West, Fla. (permitting side trip to Havana, or Palm Beach), thence by steamer to Tampa; and returning from Havana by steamer to New York, or vice-versa.
From New York by direct steamer to Galveston, Tex., thence through San Antonio and Laredo, with stop-over at Galveston, San Antonio and Laredo, to Mexico City, and returning via Vera Cruz and steamer by way of Tuxpan; or the reverse, including Havana.

Liberal Stop-over Privileges at all Authorized Points on Routes of Tickets. Choice of Routes via Washington, Cincinnati, Chicago, Philadelphia, Baltimore, including New Orleans, Memphis, Charleston, and Philadelphia.

These tours and others can be arranged so as to start from and return to your home city, and if your local agent is not in a position to furnish complete route in accordance with your wishes, write near New York Office.

Rates Apply MALLORY LINE Steamships
Special Sailings
Via the
Porto Rico, Nassau, Cuba, Mexico, Texas, Florida, The Carolinas, Alabama, Texas
are all directly and most conveniently reached by the Splendid Century Steamers of the
ATLANTIC, GULF & WEST INDIES STEAMSHIP LINES
Clyde, Mallory, Porto Rico & Ward Lines.

Write for copy of AGWI NEWS, a travel magazine describing this summer resort region and outlining
LAST OR FIRST WEEK TRIPS. Our Tour Bureau will have all details, advise concerning hotels, arrange all details, and render valuable service at least possible cost.

Tour Bureau, AGWI Lines,
290 BROADWAY, NEW YORK

District Offices: 306 S. CLARK ST., CHICAGO
or any R.R. ticket office or authorized tourist agency

Raymond & Whitcomb's Tickets & Tours to MEXICO, CALIFORNIA, JAPAN AND PASSION PLAY.
R. J. HEDGINBOTHEN, 626 S. Clark St.

Marlborough-Blenheim
ATLANTIC CITY, N. J.
Jonah White & Sons, Proprietors

PINEY WOODS INN, Southern Pines, N. C.
A grand climate in the long leaf pine region. Modern hotel, rooms en suite with private baths; pure spring water. No consumptives received. Golf, tennis, croquet, saddle riding, etc. Booklet.
J. M. ROBINSON, Owner and Manager.

THE BATTLE HOUSES
"Down Nashville." One of the historical hotels in the South. Open for winter season. Rates, etc., and information, address Chas. F. Mayer, Prop. Write and don't wait. Mobile, Ala.

SUBSCRIBE FOR THE TRIBUNE.

EUREKA SPRINGS
Has Just What You Need

Climate warm but more invigorating than that farther south, purest water in the world, pine-bordered mountain walks and rides; saddle and harness horses for all and plenty of small game.

Water is nature's greatest solvent and the water of Eureka Springs accomplishes wonders in many disorders. Write for testimonials concerning cures in YOUR case.

Luxurious Hotel Accommodations at Reasonable Rates

The Basin Park Hotel has 100 rooms, with private baths; electric lights, telephone and hot and cold running water in every room; safety electric elevator; sun parlor; billiard and pool tables, etc., etc. Tally-ho parties, card parties and dances for the guests every week.

Your Enjoyment Is Our First Duty

whether you come for health or pleasure. Those who have enjoyed the hospitality of the Crescent Hotel are assured that the new Basin Park Hotel is its equal in every respect and more modern in equipment. For descriptive booklet or winter rates address J. H. PHILLIPS, Prop.

BASIN PARK HOTEL
Eureka Springs, Arkansas

CRUISE TO WEST INDIES
The Quebec Steamship Co.'s Mail Steamship "Guiana" leaves New York February 10 for a delightful Cruise of about 30 days, calling at the islands of St. Thomas, St. Kitts, Barbados and other islands and Demerara.
$130 and up.

BERMUDA
From New York EVERY WEDNESDAY, twin-screw S.S. "Bermudian"
EVERY SATURDAY, twin-screw S.S. "Oceana," (6,000 tons). Perfect Service.

TOURS to the ORIENT
Our Annual Parties are nearing completion. Several dates still open. Telegraphic application necessary.
TOURS TO EUROPE and the PASSION PLAY at OBERAMMERGAU.
Usual independent railroad and steamship tickets everywhere. COOK'S Travelers Cheques Good Throughout the World.
THOS. COOK & SON
234 SO. CLARK ST., CHICAGO

SANITARIUMS.

SACRED HEART SANITARIUM
Hydrotherapy, electricity, massage, Swedish gymnasium, swimming pool, bowling, fresh air pavilion, 14-acre park. Here is rest and recreation. Still to know your health is to cultivate it. Specialty, nervous diseases. Booklet free on request. MILWAUKEE, WIS.

SUFFERERS, LEARN OF HEDLAVIA! If you have a depression of spirits, disease, send today for book that tells of the famous Mud Baths that have cured thousands. Big Hedlavia Co., 1000 Ashland B'k Building, Chicago. Phone Main 4500.

The Tribune.

THE TRIBUNE COMPANY, PUBLISHER

FOUNDED JUNE 10, 1847.

ENTERED AS SECOND CLASS MATTER, JUNE 6, 1906, AT THE POSTOFFICE AT CHICAGO, ILL., UNDER ACT OF MARCH 3, 1879.

TERMS OF SUBSCRIPTION.

BY MAIL IN ADVANCE.

Postage paid in the United States (outside of Chicago city limits) and in Mexico:

Daily, without Sunday, one year	$4.00
Daily, without Sunday, six months	2.00
Daily, without Sunday, three months	1.25
Daily, without Sunday, two months	1.00
Daily, without Sunday, one month	.50
Daily, with Sunday, one year	6.50
Daily, with Sunday, six months	3.25
Daily, with Sunday, three months	2.00
Daily, with Sunday, one month	.75
Sunday issue, one year	2.50
Sunday issue, one month	.25

Give postoffice address in full, including county and state.

Remit by express money order, draft, or in registered letter, at our risk, to The Tribune company, publisher.

BY CARRIER IN CHICAGO.

Daily (six days), per month	$ .35
Daily and Sunday, per month	.80
Sunday only, per month	.25

NEW YORK—FLATIRON BUILDING.
WASHINGTON—40 WYATT BUILDING.
CHICAGO—TRIBUNE BUILDING.

Persons wishing to take "The Tribune" by carrier may order it by postal card or telephone—Central 100. When delivery is irregular make complaint.

DOMESTIC POSTAGE—Twelve or 14 pages, 1 cent; 16 to 24 pages, 2 cents; 28 to 40 pages, 3 cents; 44 to 56 pages, 4 cents; 58 to 70 pages, 5 cents; 72 to 80 pages, 6 cents; 90 to 100 pages, 7 cents.

FOREIGN POSTAGE—Twelve or 14 pages, 2 cents; 16 pages, 3 cents; 24 pages, 4 cents; 32 pages, 5 cents; 40 pages, 6 cents; 44 to 48 pages, 7 cents; 48 to 56 pages, 8 cents; 60 to 80 pages, 9 cents; 70 to 78 pages, 10 cents; 80 to 86 pages, 11 cents; 88 to 92 pages, 12 cents; 94 to 100 pages, 13 cents.

NOTE—Postage rates quoted above apply only to complete papers. When parts are sent the rate is 2 cents for each 4 ounces.

NOTE—The laws of the postal department are strict and newspapers insufficiently prepaid cannot be forwarded.

All unsolicited manuscripts, articles, letters, and pictures sent to "The Tribune" are sent at the owner's risk, and The Tribune company expressly repudiates any liability or responsibility for their safe custody or return.

WEDNESDAY, FEBRUARY 2, 1910.

MAY THE COMMITTEE BE A SURGEON.

The house of representatives yesterday passed a direct primary bill containing questionable and objectionable provisions. The senate has passed a bill containing offensive and vicious provisions. The refusal of the upper branch to accept the bill passed by the lower or of the lower to accept the bill passed by the upper will send the measures to a conference committee out of which may come a redraft freed from the errors or viciousness now so conspicuous.

ANOTHER TRAGIC REMINDER.

Another terrible mine tragedy! Will the shock of it reach the United States senate? The lower house of congress has passed a bill creating a bureau of mines. Will the senate act promptly?

And at Springfield, what is the chance of adequate legislation there? The shadow of Cherry hangs heavy over the conscience of our people. The sobs of the widows and orphans are not yet still. How long must we wait?

Surely the heart of the American people is sick at these costly sacrifices. They must cease. If the selfishness of private industry cannot be enlightened, the public must see to it that this drain upon our greatest national resource—our men—shall be ended. A thorough study of conditions must begin and continue so that not only shall the equipment of mines for the protection of human life be brought up to the best point now known, but that betterment keep pace with invention. There should be also the rescue stations which will minimize the loss and the suffering in such cases are precautions are unable to prevent.

Mining is a hazardous occupation. But it is a necessary one, and it is the duty of a civilized community to see that the men who enlist in this dangerous corps of the great industrial army are protected as far as human foresight can protect.

MR. MANN'S MYSTERY.

So many of Congressman James R. Mann's constituents as read the Congressional Record carefully and painstakingly as it deserves doubtless are vastly puzzled to get at what our distinguished fellow townsman had in mind when he plunged dauntlessly into the following debate, the cause of which is immaterial:

Mr. Burke of South Dakota—Will the gentleman permit me to state what the vote was? It was 139 ayes, noes 79.

Mr. Saunders—Then, that is not two-thirds.

Mr. Mann—Why, it is two-thirds, and the gentleman is still mistaken.

Mr. Saunders—Twice 9 is 18 and twice 7 is 14 and 1 is 15—

Mr. Mann—O, the gentleman is assuming that two-thirds means twice as many.

Mr. Saunders—I do.

Mr. Mann—Then the gentleman has another arithmetical computation coming.

Mr. Saunders—I assume the gentleman meant by his statement that there were twice as many votes for the proposition as against it.

Mr. Mann—What I said was that two-thirds voted for it, did I not?

Mr. Saunders—I do not know what the gentleman had in mind. That is what I had in mind. However, that is irrelevant and immaterial anyway.

Mr. Mann—But the gentleman is as far mistaken now as he was about the other proposition.

Mr. Saunders—I was trying to find out what the gentleman meant.

We cannot help Mr. Saunders, but refer the question to such parts of Mr. Mann's constituencies as attend either the University of Chicago or the Bryn Mawr public school. Mr. Mann undoubtedly could have been arithmetically illuminating, but has deliberately teased Mr. Burke and Mr. Saunders and abandoned them to mystification.

THE ISOLATION OF OFFICE.

Something of that divinity which doth hedge a king surrounds the office of our president, so Mr. Taft finds, and others have found it before him. Speaking to some newspaper men the other day he mentioned that there was a "sense of isolation" in life at the White house. "No one," he said, "just drops in on one in a neighborly way, but all the callers come by engagement." And most of these, he might have added, come to ask favors, some of which he cannot and most of which he should not grant.

This is one of the prices paid for office, but what if he were surrounded as most monarchs are by a cordon of sycophants, each jealous of the other, and all anxious to keep the sovereign from learning the truth about anything! A king cannot even call in the newspaper men for an hour's friendly chat.

The isolation Mr. Taft speaks of does exist, however, and few who have occupied the office have not wished that some of their friends from home would drop in "in a neighborly way" and chat about things far removed from politics or statecraft. It was this feeling which made Lincoln interrupt cabinet meetings to greet some old crony from Illinois, greatly to the disgust of Stanton and the others. When one of his friends came in from Springfield with a new crop of stories about Sangamon county it was like a draft of water to a thirsty man.

Mr. Taft has been so long in one office or another and has had his residence so much in railroad trains that his acquaintance must be largely that of men in public life, and their talk on meeting is mostly "shop." It is fortunate, therefore, that his friends in the press are numerous. Their talk is not likely to be of shop, nor their calls altogether professional.

THE COST OF LIVING.

Congress and one or more state legislatures have set out to ascertain if they can the reason why the cost of living is so much in excess of what it was a few years ago. This is a subject which interests so deeply the people of small incomes, who make up ninety-nine-one-hundredths of the total population, that they do not like to wait for the tardy conclusions of investigating committees. They would like to know now why prices are so high and who are the beneficiaries, so that they may apply the remedy if the situation shall admit of one. THE TRIBUNE, aware of their impatience, has been making an elaborate investigation, whose results have been published day by day.

Food and clothing are the two items which touch the wage earner most nearly. That they have become dearer during late years is undisputed. It is not necessary to quote figures here. Every housewife knows what the advance in food prices has been. But readers of THE TRIBUNE articles must have noticed how everybody who could possibly be concerned in the advance swears that he has derived no undue benefit from it and is not responsible for it. The farmer, the cattle raiser, the railroad manager, the packer, the retailer, each of them says in turn that he is not the man.

There is no question that the farmers are much better off than they were in 1896. They complain of the high price of labor, agricultural implements, etc., but then would not exchange present conditions for those of fifteen years ago. Their wheat sells now for twice what it did then, but it is the demand that regulates the price. The farmer is in no pool or trust. He is robbing nobody.

Nor does it appear that the retailers of foodstuffs are doing so. They ask more for goods, but they have to pay more. Their operating expenses are heavy, largely because consumers make them so. If everybody took home his own groceries the grocer would not be put to so much expense for wagons, horses, and drivers. They are a convenience to the consumer for which he pays.

The tariff cannot be blamed for the advance in the cost of living. The rates have not been changed materially during the last dozen years. Those on a few foodstuffs were lowered a trifle last year. Nor can the railroads be blamed. Their rates have varied little.

Wages have gone up, and the wage bill is an essential element of the cost of production and of services. But the wage workers say that the advance in their pay has not kept pace with the advance in the cost of living. Furthermore, there are some classes of workers—clerks, for instance—where there has been little or no advance. Whoever may benefit by the higher cost of living, they are the chief sufferers.

THE TRIBUNE may be asked, "Then is nobody responsible for the higher cost of living?" Its answer would be, "to a certain extent, everybody." A higher and more expensive standard of living is everywhere the inevitable result of increasing prosperity, but in this country there has been a general tendency to raise the standard unduly. We have scoffed at the petty economies of the household. President Harrison said "a cheap coat makes a cheap man." That has been taken as gospel truth. Housekeepers have refused to buy cheap and nutritious foodstuffs. They have insisted on the dearest and the daintiest.

There has been frightful household waste due to ignorance of the arts of cooking and of marketing. The wages which many a man says are insufficient for the support of a family would be ample if the woman of the house knew how to make the best use of them. It may be that she is not to blame. She may have spent in mill or factory years that otherwise would have been employed in learning how to make digestible and palatable meals for little money.

A meat boycott is a spasmodic protest, not a remedy. The remedy is to bear in mind the fact that the cost of living depends to a great extent upon the individual. He is not compelled to buy the best cuts or the whitest flour. The wastage of the American kitchen would feed a frugal nation. Not long ago the agricultural department published statistics showing that the per capita production of most staple farm products was as large or larger today than in 1875. Presumably the per capita waste of those products is much greater now than then.

But they complain of the higher cost of living in France, Germany, and England, where American extravagance is not imitated. So some general cause of the advance must be sought for. A majority of the political economists find it in the increased production of gold. They point to the rise in prices which followed the discovery of America and the flood of the precious metals from Mexico and Peru, and say that history is repeating itself. "So long as the gold supply increases faster than population, production, and the consequent volume of things bought and sold," says Prof. Taussig, "so long the rise in prices will continue."

If the political economists were of one mind there would apparently be no remedy for an advance in prices, with wages lagging in the rear, unless the output of gold could be limited until population and production caught up. It is to be hoped that the congressional and other investigators will not fail to deal thoroughly with this phase of the question. That there has been an enormous increase in the output of gold since 1890 all know. Has it been so great as to reduce perceptibly the purchasing power of the gold dollar? If so, we shall have an explanation, good as far as it goes, of the higher cost of living.

MR. SHERMAN GOES EAST.

Lawrence Y. Sherman, easily the most enjoyable of our elder statesmen, has a virtue which sometimes is a fault—or a fault which often is a virtue, it being difficult to determine which is the normal and which the occasional aspect of the characteristic under consideration. That is glossological.

No one yields more willingly to the intoxication of a phrase than does he. The volatile fumes of a successful sarcasm or of a shrewd irony mount to his head deliciously and Mr. Sherman inhales them as he would the smoke of battle. He is a temperate man in all things but in the use of language; in that a prodigal who willingly would squander his entire inheritance of words in one glorious orgy and go speechless ever after were such a price to be paid for the joys of a supreme occasion.

He dearly loves to grasp his oral meat ax and sally forth upon the hypocrisies of life, the pretenses, deceits, and delusions. Unfortunately in his Berserker rage he looks not closely to the right or left, and frequently on the field of carnage where are piled the guilty is to be found upturned to the skies the white face of a just and innocent idea—the victim of his linguistic furor.

This brief explanation should be made of his speech to the Automobile club in New York, where he was introduced to surprised and delighted persons of importance in that city. To it should be added the statement that Mr. Sherman's orgies are oral and not mental. He said that legislatures represented mostly the masterly mistakes of an excited populace, but probably no other man in Illinois has his thumb prints on so many legislative acts as has he.

It is possible to envy E. H. Gary, Cornelius Vanderbilt, John Jacob Astor, and others who heard Mr. Sherman the privilege which they enjoyed, and at the same time to analyze his statements more accurately than they for their real value, not only to the public but to him. His worth in this state is such as to make it easy to forgive extravagances of expression.

SOME progress has been made in removing the projecting signs, but the old Union station at Canal and Adams still sticks itself unoffensively into the patient, long suffering atmosphere.

YOUNG man, if thy dinky little mustache offendeth the fair university girl, cut it off and cast it from thee.

SOMETHING tells one that the Illinois legislature will not be able to enact a primary law that will be wholly immune from criticism.—Sioux City Journal.

Have you not interpolated the words "be able to"? Listen again.

ALL persons who feel qualified to give a complete answer to the question, "Who gets the money?" are invited to whisper it into the waiting ear of Mr. Wayman.

PRESENTLY you will hear how the denizens of the right little, tight little island of Manhattan have "discovered" Lawrence Sherman.

ENGLISH papers, believing that the hardy yeomanry of the country has finished voting at last, announce the result with some confidence.

AFTER this strenuous winter is over let Medicine Hat be sent to the cleaners.

PROBABLY all of us have eaten horse meat under a different classification.

IN A MINOR KEY.

Annoying Error.

Reporter—"Senator, why have you always opposed the law that compels candidates for office to give sworn statements of their campaign expenses?"

Senator Lotsmun—"Because, young man, there are two or three papers in my state that invariably print the item, when it refers to me, as 'Lotsmun's Champagne Expenses,' and follow it up next day with an elaborate apology for the 'annoying typographical error.'"

Lesson from the Past.

Hercules had just refused an offer of $500 a week to go a turn in vaudeville as the Strongest Man on Earth.

"There's more money in going on the road with a partner and giving fake wrestling matches," he said.

But this scheme fell through on account of a wrangle over the prospective profits from the moving pictures, and Hercules, with no job and no prospect of any, was forced to go to cleaning stables for a living.

Unanswerable.

"But, Aunt Bella, I simply can't marry that odious Capt. Klockstop!"

"Why not, dear? Consider his circumstances and his position in society. Besides, at the end of a few years you will be just as—er—odious as he is, and you won't notice the difference."

Official.

The groundhog, grown discreet,
Sends word, in his wireless way:
"Too many people are short of meat—
I'm not coming out today!"

Despair.

Mr. Spotcash—"Yes, I want an office boy. Have you had any experience?"

Applicant—"No, sir."

Mr. Spotcash—"All right; I'll take you. You can't be any worse than the kind I've always had."

His Expressive Gesture.

"But, Antoine," said the head of the establishment, "we have got to economize on steaks. We can't afford the expensive cuts any more. By taking extra pains in cooking you can make the cheaper cuts just as toothsome, can't you?"

The chef said nothing. He merely shrugged his shoulders.

"The packers, you know, say the cheaper cuts are as good as the more expensive ones. They tell the truth when they say that, don't they?"

Again the chef said nothing.

But he shrugged his shoulders.

C. W. T.

MARQUISE DE FONTENOY.

(Copyright, 1910, by the Brentwood company.)

ITALY'S new ambassador to the court of St. James, the Marquis Imperiali of the imperial house of Francaville, spent a number of years in this country, connected with the Italian embassy at Washington as secretary and charge d'affaires, when Baron Fava was dean of the diplomatic corps. He was one of the suitors for the hand of Miss Mary Leiter, who died as Lady Curzon, and will be remembered as having taken an active part in the social life of the federal capital, where he was conspicuous by his good looks and his accomplishments.

His family, the original patronymic of which was Tartaro, was one of the most ancient of Genoa, and, dating back in an unbroken male line to the eleventh century, furnished no less than four doges to the Genoese republic, besides possessing for a time the vassal sovereignty of Corsica. Don Gian Imperiali was one of the greatest naval commanders of the seventeenth century, and acquired so great popularity in his native city of Genoa that the senate, fearing he might be encouraged to seize the government, banished him, only permitting him to return home to die in 1645.

Four or five years ago Marquis Imperiali was appointed ambassador to Constantinople, and perhaps from the fact that he stood particularly high in the good graces of Abdul Hamid, and indirectly assisted in the escape of some of the latter's principal dignitaries, with whom he had been on terms of friendship, and who would have been hanged if caught by the young Turks or Gen. Shefket Pasha, he incurred the ill will of the new régime to such an extent that the interests of his country suffered in Turkey. That is why so shrewd and able a diplomat as Baron Mayor des Planches, who acquired a thorough knowledge of the conditions of the southeast of Europe while representing his country at the Balkan courts, has been transferred from Washington to Stamboul, where it is hoped that he not only will restore Italian influence but likewise enable his country to play a rôle as weighty as that of the other great powers in the eastern question.

From Rome comes the news of the engagement of Don Sigismondo Giustiniani-Bandfna, duke of Mondragone, to Dona Teresa Boncompagni, daughter of Prince Ugo, who after the death of his second wife some fifteen years ago entered holy orders, and is today one of the prelates of the papal household. The engagement derives additional interest from the fact that the fiancé, that is to say, Don Sigismondo, besides being an Italian duke, bears the Scottish title of Viscount Kinnaird, and is next heir to his father's Scottish earldom of Newburgh and a number of minor Scottish dignities. One of the sisters of Don Sigismondo's father spent several years at Washington, where she is still remembered as Lady Isabella Howard, wife of Esme Howard, then councilor of the British embassy to the United States, and now representing his government in the capital of Hungary.

The family of Don Sigismondo—namely: that of Giustiniani—reigned as sovereigns over the island of Chios until it was seized by the republic of Genoa in the fourteenth century, and he can trace his ancestry to Edward I. of England.

The late Lord Newburgh's Scottish honors came to him through his mother on her death, and in order to enjoy the prerogatives attached thereto he secured letters of naturalization as a British subject. The earldom of Newburgh and the minor Scottish dignities associated therewith were bestowed in the first place by Charles II. upon one of his favorite gentlemen in waiting, Sir James Levingstone of Kinnaird. Sir James had been one of the most devoted cavaliers of Charles I., and had accompanied the latter's son and successor into exile.

The second earl died without issue, and the various Scottish honors passed to his daughter Charlotte, married to Hugh Clifford of Chudleigh, en premieres noces, and afterward married to Charles Radcliffe, fifth earl of Derwentwater, who lost his head on Tower hill for his participation in the Jacobite rebellion. By him Charlotte, countess of Newburgh, had a son, who became the fourth earl of Newburgh and whose son, the fifth earl, died without issue. The earldom thereupon reverted to the grandson of Charlotte, countess of Newburgh's daughter by her first marriage with Hugh Clifford of Chudleigh. It was this grandson, Don Vincent Giustiniani, a Roman prince, who became sixth earl. He, again, left no son, but a daughter, who married a Roman patrician, the Marquis Bandini.

The marquis in consequence of his marriage was authorized by the then sovereign pope to assume and continue the title of Prince Giustiniani, which had belonged to his wife's father. The late and eighth earl of Newburgh was the son of this union. He died about two years ago, and his son Charles became Earl Newburgh in his stead, as well as the possessor of the dukedom of Mondragone and of the dignity of Prince Giustiniani.

The present Lord Newburgh has a number of sisters in addition to Lady Isabella Howard. One of them, Nicoletta, is the Duchess Grazioli, one of the most fascinating women of the great world at Rome and the heroine of many a romance. Another is the wife of Prince Camillo Rospigliosi, while a third one is a nun of the Sacred Heart.

Princess Teresa Boncompagni, the fiancée of the future earl of Newburgh, belongs, it is needless to say, to the black or clerical society of Rome. Her grandfather, the head of the ancient house of Boncompagni, is an octogenarian, who is known as Don Rodolfo, and who besides owning the dukedoms of Monterotondo, of Sora, and of Arce, is a prince of the holy Roman empire, that is to say, of Germany, and seventh prince of Piombino. He was honorary grand master of the household and grand chamberlain during the lifetime of the last king of Naples, prior and subsequent to the loss of his throne, and enjoys a world wide fame as a mathematician. The library which he sold at auction about twelve years ago in order to extricate his son, now in holy orders, from his financial difficulties, was one of the most notable collections of mathematical works in Europe. The Boncompagnis are one of the oldest houses in Italy, having furnished two pontiffs to the church of Rome—namely: Gregory XIII. and Gregory XV., besides numerous cardinals.

It has been arranged that on the death of old Don Rodolfo, who is 78 years of age, the magnificent Piombino palace, along with his various nobiliary dignities, will pass, not to his eldest son, Don Ugo the prelate, but to the latter's only son, Don Francisco, who already has received permission from the crown to use his grandfather's title of duke of Sora, and who is married to Nicoletta Prinetti, daughter and heiress of that Marquis Prinetti who was minister of foreign affairs after having accumulated a large fortune as a member of the great firm of Stucchi & Prinetti, the leading concern in Italy for the production of bicycles and sewing machines. This young duke of Sora is therefore the brother of Dona Teresa, now betrothed to the future earl of Newburgh.

Strangely worded, indeed, is the pastoral issued by the cardinal primate and the episcopacy of Belgium to the people concerning the death of King Leopold. It concludes with the words:

"The religious marriage of the king and his Christian death give us a firm hope that God has been merciful to him, remembering only the higher merits of his royal career. 'Condemn not, and ye shall not be condemned.' 'Nolite condemnare et non condemn-rivimini.' Let us rather repeat the charitable prayer which the church recites over the grave of all her children who die in union with her."

This pastoral, especially in its concluding sentences, constitutes nothing more nor less than a public declaration that the late king's private life was evil. For in urging the people of Belgium to remember only his higher merits and to refrain from condemnation, the episcopacy emphasizes the fact that there was much to condemn in his life. Indeed, never in modern times has the Catholic church furnished more stern censure of a sovereign who has died within its pale than that contained in the pastoral of the cardinal primate and episcopacy of Belgium.

MR. BALLINGER'S CASE.

[Illinois State Journal.]

Developments in the Ballinger-Pinchot hearing in Washington make it plain there was nothing revolutionary in the State Journal's demand that Secretary Ballinger quit the national administration. For the good of the country and his political party, Ballinger should have resigned. He having failed to do so, President Taft should get rid of him, following the course he pursued when he disposed of Pinchot's services.

It is humiliating to loyal Republicans to know that a cabinet officer of their political faith has lost the confidence of the country and that he is no longer trusted by those interested in conservation of the nation's resources. But this is the situation as to Mr. Ballinger and regardless of the outcome of the present investigation, he will be looked upon hereafter as an unsafe man in the department he serves. His day of usefulness is at an end.

A LINE-O'-TYPE OR TWO.

O MR. ALLOWAY!
BY POETA PANTS.

O Mr. Alloway, I greatly admire
Your Ode about our country's Immortal Sire.
Each stanza seems more fine than the stanza preceding,
Yet each is constantly new beauties revealing.

I've tried Odes time and time again,
But the canvas, I fear, is too large for my pen.
My lines have too much tinkle, are not sublime;
They do not proceed majestically like thine.

February, Nineteen-ten, will ever be
A month quite memorable to me;
And when that and other years have flown
I will still remember your beautiful poem.

THE secretary of our favorite club, the National Geographic, advises us concerning a new polar map "in nine colors, 24x24, showing the routes of all the principal polar explorers." But he neglects to mention whether Doc Cook's tracks are included.

IN the old days they did not have to throw a man down and pour the hemlock into him through a funnel. The Hon. J. G. Cannon is a bum sport.

A VICTIM FOR THE OUBLIETTE.

Please seek and kill the man who invented "bungalow." Anything from a low-down flat to a castle on the hill is called by that term. Remember, all that bungles is not bungalow.

C. E. W. JR.

WE know that Methodists are fond of revivals; but why, O why, revive Myrtle Reed's story of "Lavender and Old Lace"?

AND SOME CEREMONY.

The groom and the pastor entered the room from an opposite direction and were met at the altar by his future wife. The ceremony was that of the ring service, and a very impressive one the father giving his daughter away to his future son-in-law. The bride was attired in a white silk dress with a long trail and trimmed in pearl beads and white lace and looked very charming. The groom was attired in the conventional color, black, of the very latest pattern. After the ceremony the happy couple sat down to the wedding feast, surrounded by their friends, which consisted of oysters, dressed chicken, celery, coffee, ice cream, and cake.—Pajaonian (Ill.) Exchange.

COL. ROOSEVELT'S game bag contains more than we thought. We learn from the Enterprise of Lubbock, Tex., that the colonel has informed the Smithsonian that he has collected 3,643 specimens of mollusks and other inverted braetes."

DO YOU REMEMBER THIS?
[By Mary Mapes Dodge.]

And what do you think came soon to pass?
This little girl of Dundee, alas!
Who wouldn't take crusts in the regular way,
Sat down to a feast one summer's day.
And what did the people that little girl give?
Why, a dish of bread pudding, as sure as I live.

STILL, there is one inland waterway that every one has a right to be interested in and for which adequate appropriations should be made, and that is the alimentary canal.

OUR COUNTRY'S FATHER.
AN ODE BY CHARLES R. ALLOWAY.
[With an illustration by Ralph Fletcher Seymour.]

[Note.—Mr. Seymour has admirably caught the spirit of Mr. Alloway's text. The Immortal George, having heard the call of the fireside, is hasting from the field of strife to agricultural and domestic joys. Observe his spouse, the Queen of Womanhood, placidly knitting, unemotionally pleased to have her hero home again.]

Once more he became a tiller of Old Virginia's soil,
And thoroughly resolved to shut out all turmoil
And live now a pure life of quietude
With Martha dear, to him the Queen of Womanhood.

In Seventeen Eighty-four he sent La Fayette his thanks
And said, "I'm a private citizen upon the Potomac's banks.
Here under the shade of my own vine and fig tree
From the bustle of camp and public life I'm free.

"I'm solacing myself with the tranquil fruit
Of a true born soldier who is ever in Fame's pursuit
And a Noble Statesman whose watchful days and sleepless nights
Are spent in devising schemes for his country's rights.
[To be continued.]

IT is not complimentary to the president to construe any charge that Mr. Glavis might make as "an attack on Taft." The president is above suspicion, if some of the men about him are not.

LIKEWISE——

Schwill & Co. are Chicago brewers. The Swineford hotel is in Auburn, Ind., and the Swilley house in Hicksville, O. X. Hume digs sewers in Maywood. Mr. Eggers sells eggs on Forty-seventh street. Al Cannon is a gunsmith in Keithsburg, and—— Care for any more?

WE note an advertisement: "For Sale—Very old grandfather's clock." One should be cautious. It may be the grandfather that is the antique.

THERE are people, of course, who are unable to enjoy "Our Country's Father"—people who are not moved with concord of sweet sounds. Yet even these, like the Wedding Guest, cannot choose but hear. Mrs. Charles A. Peck writes to us: "You may reply, 'Why read it?' but there's the rub; the Ode draws me like a magnet. I loathe it, yet I am forced to read it."

LIFE IN WEST VIRGINIA.

Uncle Johnny Ball who has been ill, is improving.

Pearl Thompson says these cold nights excite him powerful.

Well Mr. Editor this leaves us all well and hope yourses als well as common. But lawsa days this cold snap is hustes me like a spell of measles. But its hurten mariah Jane wus thare me for she has the fires to make and the hogs to slop.—Correspondence Kenova (W. Va.) Enterprise.

WE are requested to mention "the fellow who saw the comet going home to supper the other evening." Very well.

THE Herald of Chebanse, Ill., calls it a "terrestrial wanderer," which is at least a change from "celestial wanderer."

MAY HAVE DOPED IT OUT HIMSELF.

Sir: A few days ago the Elgin "Daily News" published a picture of ex-Senator Hopkins with the following under it: "Ex-Senator Hopkins, who declares he is out of politics."

Do you taink some one told him? ETTA BUNN.

WHEN good fellows sing that stein song, why don't they really "get together" on the key? No answer required.

SCIENCE AND INVENTION.

We present above another triumph of the intellect. "The Little Hell Snow Melter," invented by Edison Smith, which no street department should be without. The snow is shoveled upon white hot plates, melts and falls to a reservoir below, passes through a hose to the nearest catch basin, and thence to the sewer, drainage canal, Illinois river, Mississippi river and finally mingles with the mighty ocean. The enormous amount of money which the city would save (if it had any to save) can easily be calculated by any one familiar with the fourth dimension. Patent unapplied for.

ON May 19, according to Camille Flammarion, the earth will pass through the tail of Halley's comet. Have your salt ready.

AND besides Stone the Tailor there is Kill the Undertaker.

ANOTHER good town not to sleep in is Bedrock, Colo.

SO long, Comet A. Give our regards to Doc Cook.

GROUND HOG DAY! Please pass the sausage.

E. L. T.

DRIFT OF OPINION.

CONGRESSMAN SNAPP'S IGNORANCE.

[Joliet Evening Herald.]

I am not acquainted with the situation and cannot answer your question.—Howard M. Snapp.

This is Congressman's Snapp's reply to the question put by THE CHICAGO TRIBUNE to all the Illinois congressmen. Congressman Snapp apparently has given the matter no thought. The subject of a direct primary law has not been called to his attention or at least he has not been sufficiently interested to acquaint himself with the situation.

In the peaceful atmosphere of Washington, far from the madding strife of Springfield, Mr. Snapp has been dreaming of the time when the daisies will bloom again and the fishing will be good on the Dupage river. He knows nothing of the sordid political affairs of life; he is indifferent to the rumors that a congressional campaign is on in the Eleventh district; he is oblivious to the fact that Senator Barr has shed his political life blood on the legislative battlefield in the effort to stem the flood of popular demand for a direct primary.

I am not acquainted with the situation.

Shame! Mr. Snapp. Cannot you be at least decently dignified? Is it necessary for you to take refuge in such a transparent subterfuge?

If you would not answer truly that you dare not face the voters of the Eleventh district in a direct primary, could you not at least have merely declined to reply to the query?

Why make yourself ridiculous by saying that you know nothing of the situation? Why attempt to intimate that the fight against the people, waged in the legislature by your tools and principally on your personal account is a matter of which you are ignorant?

You cut a sorry figure with your answer, Mr. Snapp.

CAMPAIGN CONTRIBUTIONS.

[Indianapolis News.]

We trust that the National Conservation association, which is striving so hard to keep the investigating committee informed as to the nature of the testimony given before it, will not overlook two points in Friday's evidence. Mr. Glavis testified that in October, 1908, less than a month before the election, Mr. Ballinger, who was then a private citizen, asked Glavis not to press the investigation until after the election, as he (Ballinger) was having "an awfully hard time getting campaign funds." Two citizens of Seattle were spoken of who had in former years been liberal contributors, but who had refused to give anything to help elect Mr. Taft. They were, it seems, "sore" at the Roosevelt administration.

VOICE OF THE PEOPLE.

THE PACKER AND PRICES.

Earlville, Ill., Jan. 28.—[Editor of The Tribune.]—I notice in Saturday's TRIBUNE the stand the government is taking against the National Packing company and heading it with "How It Worked." Yes, we know how it worked in 1908. They purchased their hogs for $4.75 or less and now Mr. Tilden comes in and says that the farmers are to blame for present high prices; that the government should commence their investigation against them. We will say to Mr. Tilden that the prices of 1908 ruffled the feathers the wrong way driving many out of the business. Now, let Mr. Tilden and associates take their medicine and look pleasant.

A TRIBUNE READER.

NAMING SCHOOL FOR MUSICIANS.

Chicago, Jan. 19.—[Editor of The Tribune.]—I was greatly interested in the article asking that some of our new public schools be named for musicians of world wide fame and usefulness. The children need music just as much as they need the parks and playgrounds, food and clothes.

It is to be hoped that some time soon there will be a "Theodore Thomas school," with his lifelike portrait for all to see, and that the orchestra will from now on have an annual "children's day" on their program that will rival the children's day at the public library. Mr. Hubbard is doing a wonderful work in education for parents, and, therefore, for the children, in his articles on music and musicians. As the years go by and our population needs more new schools we of the past trust that some time another Chicago music student, teacher, and master composer may be identified in the city of his life's work. For the tone poem of the late Frederick Grant Gleason will live forever in music, and children's minds grasp the language of music whether they are educated in it or not.

H. H. H.

MISLEADING LABOR STATISTICS.

Chicago, Jan. 31.—[Editor of The Tribune.]—In your issue of Friday, Jan. 28, 1910, in the article on "Who Gets the Money?" you say: "Fitzpatrick disputes Uncle Sam."

In reference to that I wish to say that when your representative called upon me he said he wanted to get at the facts in regard to wages, hours of labor, etc. During our conversation the government reports on wages and hours of labor were discussed. I took the report of the department of commerce and labor for 1903 and pointed out an absolute falsehood published therein.

The figures I pointed out set up the fact and stated positively that certain hours of labor were worked and that certain rates of wages were paid for those hours.

Now we know the hours referred to were not worked and hence no wages were ever paid for them.

If THE TRIBUNE or Uncle Sam can prove that the hours referred to were worked we would be glad to have the proof, because thousands of our members (upwards of 30,000) could have millions of hourly wages due them for which they have failed to collect.

JOHN FITZPATRICK,
President Chicago Federation of Labor.

MT. HUASCARAN AND MISS PECK'S FEAT.

ALGIERS, Jan. 8.—[Editor of The Tribune.]—After her ascent of the lower north peak of Mount Huascaran in Peru in 1908, Miss A. Peck wrote in Harper's Magazine and in other periodicals and papers the following: "It may be regarded as certain that Huascaran is above 23,000 feet, hence higher than Aconcagua, 22,800 feet, and the loftiest mountain known on this hemisphere. If, as seems probable, the height is 24,000 feet, I have the honor of breaking the world's record for men as well as women."

Knowing from her own statement that Miss Peck made no instrumental observations above 19,400 feet on Huascaran and believing, furthermore, Aconcagua to be the highest mountain of the Andes, I decided to test the truth of these assertions by sending expert European engineers to make a detailed, up to date triangulation of the two summits of Mount Huascaran.

The only previous known measurement of this mountain was made many years ago, which is said to have given a height of 23,180 feet for the south or higher summit.

Prof. Schrader, who a few years since made the most authentic measurements yet made of Aconcagua, and M. Henri Nallet, both well known French scientists and heads of the Société Generale d'Etudes et de Travaux Topographiques of Paris, undertook to assist me in getting up the expedition and gave the matter their close personal attention.

M. de Larminat, expert engineer, who has carried out important survey work for the above society, was selected as chief of the mission. In July, 1909, accompanied by two other competent topographers, he started for Peru.

Favored by good weather conditions and assisted as to transport by the Peruvian government they executed a careful and detailed survey from the sea to Yungay, and by actual measurement established the heights of four stations in the Black Cordillera, from each of which they triangulated the two peaks of Huascaran, so that Huascaran now stands as one of the most accurately measured high Andean mountains. The results are: Height of north peak climbed by Miss Peck, 21,812 feet; of south peak, still unclimbed, 23,187 feet. These figures may vary by a few feet, but not many, when the calculations are finally gone over by M. Nallet for verification.

Mount Aconcagua nearly 22,900 feet, still standing, as I predicted and as Sir M. Conway and other Andean explorers have always maintained, the highest peak of South America.

Miss Peck's highest ascent to date, therefore, stands, north peak Huascaran, 21,812 feet instead of 24,000 feet, as she has estimated it, and she has not the "honor of breaking the world's record," either for men or women, for my two highest ascents of respectively 22,568 and 22,180 feet come her from that honor in the case of women, while a number of men have made ascents exceeding her highest.

ARMIN BRUCE WUNDER.

DRIFT OF OPINION.

CONGRESSMAN SNAPP'S IGNORANCE.

[Joliet Evening Herald.]

not acquainted with the situation and cannot our question.—Howard M. Snapp.

Congressman's Snapp's reply to the ques- by THE CHICAGO TRIBUNE to all the Illinois men. Congressman Snapp apparently has matter he thought. The subject of a direct law has not been called to his attention or e has not been sufficiently interested to ac- himself with the situation.

peaceful atmosphere of Washington, far madding strife of Springfield, Mr. Snapp has ming of the time when the daisies will in and the fishing will be good on the Du- He knows nothing of the sordid political life; he is indifferent to the rumors that a nal campaign is on in the Eleventh district; ious to the fact that Senator Barr has shed al life blood on the legislative battlefield rt to stem the flood of popular demand for rimary.

t acquainted with the situation.

Mr. Snapp. Cannot you be at least decently Is it necessary for you to take refuge in nsparent subterfuge?

would not answer truly that you dare not oters of the Eleventh district in a direct ould you not at least have merely declined o the query?

ake yourself ridiculous by saying that you ing of the situation? Why attempt to initi- the fight against the people, waged in the by your tools and principally on your pes- unt is a matter of which you are ignorant? a sorry figure with your answer, Mr. Snapp.

CAMPAIGN CONTRIBUTIONS.

[Indianapolis News.]

t that the National Conservation associa- is striving so hard to keep the investigat- ttee informed as to the nature of the testi- n before it, will not overlook two points in vidence. Mr. Glavis testified that in Octo- less than a month before the election, Mr. who was then a private citizen, asked to press the investigation until after the e he (Ballinger) was having "an awfully getting campaign funds." Two citizens of e spoken of who had in former years been tributors, but who had refused to give help elect Mr. Taft. They were, it seems, the Roosevelt administration.

CE OF THE PEOPLE.

THE PACKERS AND PRICES.

Ill., Jan. 28.—Editor of The Tribune.)— Saturday's TRIBUNE the stand the govern- aking against the National Packing com- heading it with "How It Worked." Yes, how it worked in 1908. They purchased for $4.75 or less and now Mr. Tilden and says that the farmers are to blame high prices; that the government should their investigation against them. We will Tilden that the prices of 1908 ruffled the e wrong way, driving many out of the Now, let Mr. Tilden and associates take ine and look pleasant.

A TRIBUNE READER.

MING SCHOOL FOR MUSICIANS.

Jan. 19.—[Editor of The Tribune.]—I was erested in the article asking that some of ublic schools be named for musicians of fame and usefulness. The children need as much as they need the parks and play- od and clothes.

e hoped that some time soon there will be Thomas school," with his lifelike portrait ee, and that the orchestra will from now annual "childen's day" on their program val the children's day at the public library. d is doing a wonderful work in education , and, therefore, for the children, in his music and musicians. As the years go by opulation needs more new schools we of hat time some Chicago music cher, and master composer may be iden- e city of his life's work. For the tone e late Frederick Grant Gleason will live music, and children's minds grasp the f music whether they are educated in it

H. H. H.

RELIEADING LABOR STATISTICS.

Jan. 21.—[Editor of The Tribune.]—In your day, Jan. 28, 1910, in the article on "Who Money?" you say: "Fitzpatrick disputes

ce to that I wish to say that when your ve called upon me he said he wanted to facts in regard to wages, hours of labor, our conversation the government reports nd hours of labor were discussed. I took of the department of commerce and labor d pointed out an absolute falsehood pub- in.

e I pointed out set up the fact and stated hat certain hours of labor were worked rtain rates of wages were paid for those

know the hours referred to were not hence no wages were ever paid for them. amuNN or Uncle Sam can prove that the red to were worked we would be glad to roof, because thousands of our members $6,000) would have millions of hourly them for which they have failed to collect.

JOHN FITZPATRICK.

President Chicago Federation of Labor.

ASCARAN AND MISS PECK'S FEAT.

Jan. 2.—[Editor of The Tribune.]—After of the lower north peak of Mount Huas- n in 1908, Miss A. Peck wrote in Harper's d in other periodicals and papers the fol- t may be regarded as certain that Huas- ove 22,800 feet, hence higher than Acon- 0 feet, and the loftiest mountain known sphere. It as seems probable, the height . I have the honor of breaking the world's en as well as women."

from her own statement that Miss Peck strumental observations above 19,600 feet an and believing, furthermore, Aconcagua ighest mountain of the Andes, I decided to th of these assertions by sending expert ngineers to make a detailed, up to date n of the two summits of Mount Huas-

previous known measurement of this as made many years ago, which is said en a height of 22,180 feet for the south ummit.

ender, who a few years since made the tic measurements yet made of Aconcagua, rt Nallot, both well known French scien- ds of the Société Generale d'Etudes et de graphiques of Paris, undertook to as- getting up the expedition and gave the close personal attention.

rminet, expert engineer, who has carried t survey work for the above society, was chief of the mission. In July, 1909, ao- y two other competent topographers, he Peru.

good weather conditions and assisted port by the Peruvian government, they areful and detailed survey from the sea and by actual measurement established e of four stations in the Black Cordillera, which they triangulated the two peaks , so that Huascaran now stands as one accurately measured high Andean moun- mits on. Height of north peak Miss Peck, 21,812 feet; of south peak, still 2,787 feet. These figures may vary by a t or two many, when the calculations are ve by M. Nallot for verification.

ascaran, nearly 23,900 feet, still remains, d, and as Sir M. Conway and other An- re have always maintained, the highest th America.

ascent to date, therefore, stands, Peck's, 21,812 feet instead of 24,000 mentioned it, and she has not the "honor ng sex's record," either for men or the highest ascents of respectively ng her from that honor in the which a number of men have made ve highest.

FANNIE BULLOCK WORKMAN.

SCHOOL BUDGET BREAKS RECORD

Largest One Ever Presented in History of Chicago Board of Education.

TOTAL IS NEAR $15,000,000

Salaries of Elementary Principals and Teachers Are Increased $650,000.

It will require approximately $15,000,000 to maintain the Chicago public schools this year, according to the budget drafted yesterday by the finance committee of the board of education. Of this amount nearly $2,000,000 will go for new buildings and over $9,000,000 will go to the educational department. The budget is one of the largest in the history of the board.

For the first time in the history of the board the minor budget submitted by the superintendent of schools was passed without revision. The committee accepted Mr. Young's figures, which will result in increasing the salaries of principals and teachers of elementary schools by $650,000.

Educational Fund Is Larger.

For the educational fund there is available $9,604,253, the largest items being as follows:

Salaries of engineers and janitors	$ 686,000
Fuel	278,000
Salaries of superintendents and teachers of elementary schools	5,992,253
Evening schools	167,000
Kindergartens	229,000
High schools	994,000
Manual training in high schools	210,000
Chicago Normal school	116,200
Official salaries	85,000
School supplies	90,000
Manual training in grammar schools	83,600
Parental school	90,000
Household arts	83,100

Boost for Elementary Teachers.

The educational budget for 1909 was $8,001,202. Expenditures were $8,811,963. If the total apportionment this year is expended the advance in the educational department over 1909 will be nearly $800,000. Of this amount the largest single item will be the increased salaries of principals and teachers in the elementary schools. For salaries of principals and teachers in the elementary schools $5,342,715 was expended in 1909. The budget prepares for an advance in salaries of engineers and janitors of approximately $10,000.

The kindergarten department will receive an advance of approximately $28,000 over last year. The high schools will receive nearly $70,000 more than in 1909. Manual training departments in the grammar schools will receive an increase of $5,600, household arts departments an increase of $15,000, and the vacation schools an increase of $2,000.

Items for Building Fund.

For the building fund there is available $5,833,920, apportioned as follows:

Buildings under construction	$1,372,640
New buildings and sites	3,461,279
Permanent improvements	805,000
General repairs	225,000
Special assessments	50,000

The budget will be submitted to the board of education for final action at the meeting next Wednesday.

QUESTION OF ANNEXATION HINGES ON A NEW SCHOOL.

Edison Park Citizens Hint That the Village Might Come Into Chicago if City Completes Its Building.

On the willingness or refusal of the Chicago board of education to complete the Edison Park school building may hinge the annexation of the village to Chicago. The question has stirred the citizens of the suburb for some time, but lately it has developed into a lively skirmish.

The attitude of many of the citizens was set forth in a letter to the board's school management committee, which was read at its meeting yesterday. It came from Ernest W. J. Hughes, chairman of a citizens' committee. After setting forth the condition of the village's schools, the letter said:

"Our citizens wish to ask the following questions:

"First, if we are annexed to the city would our school system immediately come under the control of the board of education?"

"Second, would our children attend the new Carl Schurz High school, or would they still attend the Desplaines High school?

"Third, could we be assured of the balance of the grammar school grades at once or as soon as the upper story of the school building could be made tenantable?"

Secretary Lewis E. Larson was requested to inquire into conditions in Edison Park and reply to the queries.

ARE WE THE PRIZE BRAGGERS?

University of Chicago Professor Says Americans Are—Calls Chicago Slums the Worst.

The United States is a nation of braggers, Prof. J. Paul Goode of the University of Chicago told members of the Woodlawn Women's club yesterday.

"As a member of the commission which recently showed a delegation of Japanese about I visited every city of size in the country," said Prof. Goode. "Of the fifty-five or more each boasted of some feature which could not be duplicated in the land.

"Chicago can boast of many things, but it must admit with deep regret that it has the worst slums in the world. I have investigated those in New York, London, Paris, and other great cities, but none is quite as bad as ours. It is a pleasure to have a woman like Miss Jane Addams working to better the awful conditions."

BEGINS FEDERAL BENCH WORK.

Judge George Albert Carpenter Takes Oath as Jurist in the United States District Court.

George Albert Carpenter began his duties yesterday as United States judge for the Northern district of Illinois in the court room on the eighth floor of the federal building which formerly was occupied by his predecessor, the late Judge Solomon H. Bethea.

Beside him on the bench sat federal Judges Peter S. Grosscup, Francis E. Baker, William H. Seaman, Kenesaw M. Landis, and Christian C. Kohlsaat. The oath was administered by Thomas C. MacMillan, clerk of the District court.

Eulogistic addresses were made by Chief Justice Charles M. Walker and Judge Peckwood Honoré of the Circuit court, and Judge George A. Dupuy of the Superior court.

DEDICATE NEW CITY FOUNTAIN.

Meeting Held in Honor of Former President of Outdoor Art League, Mrs. L. S. Millspaugh.

The public fountain erected at the corner of Forty-seventh street and Ashland avenue last summer by the Chicago Woman's Outdoor Art league was dedicated at a joint meeting of that organization and the League of Cook County Clubs yesterday in the Fine Arts building. The meeting was held in memory of the late Mrs. Louise Spencer Millspaugh, former president of the Art league. Addresses were given by Mrs. E. H. Haines, Mrs. Freeman E. Brown, Mrs. John C. Hessler, Mrs. Herman J. Hall, and Mrs. George R. Carpenter. The Millspaugh fountain is the last of four which the Art league has erected.

YOUNG WEBB, BESIEGED, FLEES

He and Electra Havemeyer, to Be Bride, Return East.

SELECT NO RESIDENCE SITE.

Real Estate Men Swarm Upon Visitors, Who Beat Retreat.

If Miss Electra Havemeyer and James Watson Webb, now of New York, do not elect to reside in Chicago after their wedding, it will not be because of any inattention on the part of real estate dealers or reporters. In fact, so solicitous were the realty men to provide for the future comfort of Mr. Webb and his bride, and so anxious to picture the advantages of their respective bargains, that Mrs. W. Seward Webb, Miss Havemeyer, and young Mr. Webb threw up their hands in despair, and made a hasty return to New York City yesterday afternoon.

Before leaving the prospective groom said that no decision had been reached about any Chicago property.

"We looked at several places along the Lake Shore drive," he asserted, "but seem to be just as far from making any choice as before we reached here.

"From my experience life in Chicago is anything but one of peace and quiet. I got out of bed at 11 o'clock last night to tell a newspaper man my most personal and private plans. My last recollection on returning to sleep was hearing the telephone bell ring. The first guard reached the hotel long before I was awake, and have staid there all day."

Mr. Webb declared that he had found no reason to change his plans, which include residing in Chicago and assuming an active part in railroad affairs. He is a son of W. Seward Webb, an official of the New York Central lines, and grandson of the late W. H. Vanderbilt.

M'CANN IS RELEASED ON BOND.

Police Inspector Convicted of "Grafting" Given Freedom Pending Hearing by the Supreme Court.

Following the receipt of a certified order from the state Supreme court Edward McCann, police inspector convicted of "grafting," was released from the custody of Sheriff Strassheim on a $10,000 bond last evening. The order was issued by J. McCan Davis, clerk of the court, after Justice Carter had granted the application of Col. James Hamilton Lewis, attorney for McCann, for a writ of error and supersedeas. The arguments for a new trial for McCann probably will be heard by the Supreme court the first week in April.

SEEKS TO EVADE JUDGMENT.

Police Sergeant John McNally Pleads Bankruptcy as Bar to Lulu Regan's Claim for $1,500.

Police Sergeant John McNally, against whom Lulu Regan recently obtained a judgment for $1,500 in a suit charging false imprisonment, began habeas corpus proceedings yesterday for his release from the custody of Sheriff Strassheim, to whom he surrendered several days ago following the issuance of a body execution.

"McNally some time ago filed a petition in bankruptcy and we contend this action makes him immune from the judgment," said Attorney Frank L. Childs.

"It's a legal point and we filed the petition to prevent McNally from going to jail."

CHIEF CONTINUES POLICE CHANGES

Four Lieutenants, Three Sergeants, and Eight Patrolmen Are Transferred.

BRACING UP THE FORCE.

Meanwhile the Civic Committee Goes on Investigating the Department.

Chief of Police Steward maintained his daily record of transfers yesterday by shifting fifteen men to new posts of duty. He explained that his order was "to brace up the department in certain places," but that individually the transfers had no particular significance.

The officers transferred are:

Lieut. Henry Garman, Deering street to Brighton Park.

Lieut. John H. Kean, Brighton Park to Deering street.

Lieut. John Dawley, Grand Crossing to South Chicago.

Lieut. Joseph Smith, South Chicago to Grand Crossing.

Sergeant Michael Lee, Warren avenue to Thirty-fifth street.

Sergeant P. B. Hartnett, Rogers Park to Summerdale.

Sergeant William A. Colen, Summerdale to Rogers Park.

Eight Patrolmen Are Shifted.

The patrolmen transferred are:

Michael Murphy, Deering street to Hyde Park.

Thomas H. Flynn, Deering street to Fiftieth street.

Richard A. Walsh, Hegewisch to Warren avenue.

Patrick Considine, Maxwell street to West Lake street.

William Martin, Warren avenue to Thirty-fifth street.

Andrew Carroll, West Chicago avenue to Desplaines street.

Louis C. Peters, Sheffield avenue to Central detail.

William P. Phillips, South Chicago to Fiftieth street.

"In one instance a transfer was made at the request of the man shifted," explained the chief. "I took some men I considered somewhat weak from hard stations and replaced them by strong men from stations not so hard. I think the results of the transfers will be shown soon."

Investigators Still at Work.

While the chief is readjusting the department daily in order to obtain the maximum of efficiency, the investigators for the joint committee of the five civic federations, headed by George E. Cole, continue to make observations of conditions in the various districts.

"Our work is now a matter of details," said Mr. Cole, "and it may be some time before anything further is reported from us. Our investigation will take a long time, as it is to be a thorough one."

Tiling Falls; Kills Man.

A piece of tiling weighing about fifty pounds fell from the nineteenth floor of the new McCormick building in course of erection, Van Buren street and Michigan avenue, yesterday and fatally injured Herbert Hood. The victim, who was 36 years old and lived at 923 Montana street, died at the Chicago Eye, Ear, Nose, and Throat hospital, 205 Washington street.

PETITION SHORT 10,000 NAMES

Workers for Local Option Election Invade Police Stations.

CHARGE OF FRAUD MADE.

Dry Forces Fear Opponents Are Writing Fake Signatures.

Workers for the local option election petition invaded the downtown police stations yesterday in their efforts to get more names. To insure an election they must obtain enough to make the required 61,000 by Thursday night. Between 10,000 and 11,000 are lacking. Miss Mary F. Balcomb, secretary of the Young People's Christian Temperance union, visited the city hall on Monday and obtained some signatures in the department headquarters and in Chief Steward's office. She said she was much impressed by the courtesy with which she was treated.

A solicitor visited the central detail station yesterday afternoon and presented the petition to the officers there.

"I They all insisted I should not say whether they signed or not," she said afterward, "but they treated me splendidly, and I'm glad I went."

Complaint is made that saloon men are working to obtain names, and then destroying the sheets.

"Of course, when our people try to get them names they say they have already signed," said Miss Balcomb. "Another thing we fear is that a large number of fake names and addresses may have been put in by our opponents with the purpose of invalidating the petition."

SANE FOURTH ORDINANCE IS PROPOSED IN NEW YORK.

Small Boy Will Have Pale Holiday in Gotham This Year if Measure Becomes a Law.

New York, Feb. 1.—The small boy will have a pale Fourth of July in New York if an ordinance presented to the board of aldermen today is passed.

It provides that it shall be unlawful to discharge or explode, or to have in possession for any such purpose, or to sell or offer for sale to any person under the age of twenty one, within the city of New York, any toy pistol using a percussion cap, or any squib, rocket, firecracker, roman candle or other combustible fireworks.

In addition, the applicant must pay a $5 license fee and give a $5,000 bond. A fine of $50 or imprisonment for thirty days or both, is the penalty prescribed for violation.

SMALLPOX TRIAL ENDED TODAY.

Case That of Physician Sued by the City for Not Reporting a Patient.

The case of Dr. John G. Craig, 5858 South Halsted street, sued for $1,000 by the city for failing to report a case of smallpox, will go to the jury today. The physician directed George Mitchel, 8746 South Throop street, who was suffering with the disease, to consult Dr. Herman Spalding, 100 State street, a smallpox expert. Mitchel said he walked through the crowded streets and visited a theater before doing so, the discovery of which caused the health department to proceed against Dr. Craig. The defendant said he tried to report the case, but couldn't locate any of the health officials.

C/B A La Spirite Corsets

Fashion Demands Long Graceful Lines

¶ These demands are absolute. The effect can only be right when the foundation is right. Never before, perhaps, was correct corseting quite so important to the Woman of Fashion.

¶ Gowns fitted over C/B a la SPIRITE CORSETS are invariably distinctive, while the wearer enjoys that freedom and support, without which, graceful walk and easy carriage are impossible. C/B a la SPIRITE CORSETS are offered in styles to fit every type of figure, graduated through 40 different models to meet individual peculiarities. In quality, make and finish, these corsets represent the nearest to perfection in modern corsetry.

¶ The C/B a la SPIRITE Boning gives support and pliability without adding to the weight.

¶ The C/B a la SPIRITE Seams hold the boning securely in place, so the corset never "rides" or twists.

¶ The C/B a la SPIRITE Stitching never rips or unravels, adding greatly to comfort and durability.

¶ The C/B a la SPIRITE adjusts itself to support the abdomen and back, and allows deep, full breathing without increasing the size of the front.

AT ALL LEADING RETAILERS

High Beef
A Benefit

If it makes you think—then make trial and see if

Better Health
Greater Strength
Keener Brain

Come from

Grape-Nuts

Try the change.

You will feel "fit as a lord" in a week's time by breakfasting on Grape-Nuts and cream, a little fruit, a soft boiled egg, some nice, crisp toast, and a cup of well-made Postum.

If you ever try this experiment, you will always bless the day you woke up.

There's a reason why Grape-Nuts food furnishes power to body and brain. It is made of selected parts of the field grains that furnish phosphate of potash in a natural state that can be assimilated by the human body. This joins with the albumen of food and forms the gray matter of the brain and nerve centers.

Feed skillfully and you can "do things."

The greatest brain workers eat Grape-Nuts.

Ask one or two, they'll tell you.

You meat eaters who are ailing in any sort of way should take the hint.

A prominent authority says:

"There is no doubt of the fact that meat-eating is not essential to human life, and that men can be well nourished without resorting to a flesh diet.

"I think the statement may be accepted without question that, as a rule, we eat too much, not only of meat, but of all forms of food. The question of limiting the diet is based primarily not on the principle of economy, but on the requirements of hygiene.

"At the early breakfasts which Americans are wont to indulge in, that is, a hearty meal before going to their daily work, the omission of meat is to be earnestly advised.

"It is well known that men who are nourished very extensively on certain cereals are capable of the hardest and most enduring labor."

You can depend on the energy from Grape-Nuts longer than from any meal of meat.

"There's a Reason" for

Grape-Nuts

Made at pure food factories of the Postum Cereal Co., Ltd., Battle Creek, Mich.
Read "The Road to Wellville," in pkgs.

Protect Yourself!
AT SODA FOUNTAINS OR ELSEWHERE
Get the
Original and Genuine
HORLICK'S
MALTED MILK
"Others are Imitations"
The Food Drink for All Ages
RICH MILK, MALT GRAIN EXTRACT, IN POWDER
Not in any Milk Trust
Insist on "HORLICK'S"
Take a package home

Catalogue for 1910
Vaughan's Seeds 84 & 86 Randolph Street
Catalogue Free

AMUSEMENTS

McVICKER'S | POP. MAT. TODAY.
EVERY NIGHT UNTIL SATURDAY.
WILTON LACKAYE
In Cleveland Moffett's Great Play,
"THE BATTLE."
NEXT SUNDAY—4 Weeks Only
Wm. A. Brady and Jos. R. Grismer announce
THE MAN OF THE HOUR
SATURDAY MATINEE, FEB. 12
Lincoln's Birthday Souvenirs
SEATS READY TOMORROW.

AMERICAN MUSIC HALL
Positively This Week Only—Twice Daily
Harry Lauder With New Songs
KARNO COMEDY CO.—10 Star Acts
Pop. Mats., 25c, 50c, 75c; Eves., 50c to $1.50
Next Week: SENSATIONAL MAGOSSE

MAJESTIC
ANOTHER BIG DOUBLE HEADER
England's Favorite Hetty King
6 Glissoretts
Mabel Bardine & Co.
Charles Wayne
Borani & Nevaro
Bali & Marshall
America's Favorite Otis Harlan
Tom Waters
Smith & Campbell
Gertrude Des Roche
Henry Clive
Donald Graham
PRICES 15c to 75c. TEL. CENT. 6040

ILLINOIS
MATINEE TODAY
"The fight of time is rapid quite: 'Seven Days' now Every night."
7 Days
"RIOT OF LAUGHTER."—Amy Leslie, News.

STUDEBAKER THEATER
F. Wight Neumann announces
NEXT SUNDAY
at 2:30, Schubert Recital by Dr. Ludwig
WÜLLNER
Entire Cycle Schumann Heine Molletta
Seats Now. Prices, $1.50. At Box Office Studebaker Theater.

GLOBE Theater Wabash Ave. and Hubbard Court
Emil Berla and the Viennese Opera Co.
In "DER KELLERMEISTER"
NIGHTS, 25c, 50c, 75c, $1, $1.50
MATINEES TUES., THURS., SAT., 25c

The Flirting Princess
THE LAUGHING SHOW
LA SALLE Mats. Tues., Thurs., Sat.

AMUSEMENTS

ORCHESTRA HALL
WORLD'S CHAMPIONSHIP BILLIARD MATCH
18-in. Balk-Line—6 Shots In. Tickets $1 to $3
DEMAREST vs. CLINE
of Chicago of Philadelphia
Game 1,500 Pts. Second Block of 500 Pts. $500 to be played TONIGHT At 8. Final Block of 500 Pts. Tomorrow Night

ORCHESTRA HALL
ARTIST—TRAVELER—LECTURER
ELMENDORF
"DELIGHTFUL HOURS OF TRAVEL" FOR FIVE SUCCESSIVE WEDNESDAY EVENINGS. FIVE SUCCESSIVE FRIDAY EVENINGS AND FIVE SUCCESSIVE SATURDAY AFTERNOONS, BEGINNING FEB. 4 AT 8. FIVE SUCCESSIVE TUESDAY EVENINGS, BEGINNING FEB. 8 AT 8.
THE GATES OF THE BALKANS—BULGARIA—THE SUDAN—EGYPT—HAWAII—JAPAN
Course Tickets $3.50 Now on Sale

ORCHESTRA HALL
MON. & TUES. NIGHTS AT 8:15 FEB. 7 & 8
FIRST PERFORMANCE IN AMERICA
RUTH
Georg Schumann's
By the Apollo Musical Club
250 SINGERS. Harrison M. Wild, Conductor
Tickets, 75c, $1, $1.50, $2. Boxes, $15 up
Apollo Club Box Office in Lyon & Healy's

LAST WEEK Mat. Today 25c to $1
A LITTLE BROTHER OF THE RICH
STUDEBAKER
MON. EVE. Seats NOW
MISS CHRYSTAL HERNE to Philura
By Henry Blossom, author of "Checkers," "The Red Mill," etc.

PRINCESS
FIRST MAT. TODAY
A PEEP BEHIND THE SCENES
MORT H. SINGER'S Latest Musical Comedy
Miss Nobody from Starland
RALPH C. HERZ
BESSIE WYNN
with Nellie Fillis, Blanche Dayo, James C. Marlowe, Hallen Mostyn, George Moore, Harry Armstrong, Biggest Production of the Year—America's Rarest Collection of Beautiful GIRLS

TODAY Bargain Mat., 2:15
"Go see It." —Ed. Tribune
The FOURTH ESTATE
By authors of "A Little Brother of the Rich."
GRAND (6th Week) NIGHTS

AUDITORIUM
LAST WEEK. MAT. TODAY. 50c & 75c.
MAY ROBSON
IN ANNE WARNER'S GREAT COMEDY,
THE REJUVENATION OF AUNT MARY
PRICES 50-75-$1.00. WED. MAT. 50 & 75

GREAT NORTHERN NATIONAL GRAND OPERA CO.
AT 2:15 TODAY CARMEN AT 8:15
LUCIA
Thurs., "La Traviata"; Fri., "Faust"; Sat. Mat., "Cavalleria Rusticana" and "I Pagliacci"; Sat. Eve., "Carmen." Next Week Chicago to Open.
PRICES: 50c, 75c, $1, $1.50.

OLYMPIC STATE AND VAN BUREN STS. MAT. TODAY
THE FORTUNE HUNTER
WITH THOS. W. ROSS

AMUSEMENTS

COLONIAL THEATRE, Randolph St. Near Dearborn. EVENINGS AT 8:15.
LAST WEEK TIMES | POP. MATS. TODAY and SAT., 25c to $1.50
ANNA HELD
With CHAS. A. BIGELOW and Bessey Clown
NEXT SUNDAY NIGHT
SEAT SALE TOMORROW 9 A. M.
Henry W. Savage's Splendid Production of the Delightful Musical Romance of Stageland.
THE LOVE CURE

CHICAGO OPERA HOUSE TONIGHT
BARGAIN MAT. TODAY—25c to $1.00
Henry W. Savage offers the Furiously Funny Farce
"MISS PATSY"
By REWELL COLLINS.
WITH GERTRUDE QUINLAN
"Miss Patsy Is a Joyous Creature"
—Frederick Hanlon in The Post.
AS FULL OF LAUGHTER AS MADAME X WAS OF TEARS
Best Cast of This or Any Other Season.

POWERS' Last 4 Nights
Matinee Today. Best Seats $1.50
Margaret ANGLIN
The Awakening of Helena Richie
Phone your orders Main 931.
NEXT WEEK—TICKETS TOMORROW
ROSE STAHL | DIRECT FROM HER LONDON TRIUMPH
THE CHORUS LADY

CORT DEARBORN Near RANDOLPH
Phone Randolph 1040. 50c to $1.50
IF YOU ARE LOOKING FOR A LAUGH GET ACQUAINTED WITH
The Girl in the Taxi
With CARTER DE HAVEN
AND AN ALL-STAR CAST
Exceeding the Great Limit
MATINEE TODAY

WHITNEY
GRACE LARUE
in a New Comic Opera by Julian Edwards
MOLLY MAY
J. H. Sullivan, Frank W. Gunn, J. H. Gilmour, Geo. Dobbs, Eva Fallon, Ethel Johnson, Bella May Holmes, Elizabeth Murray, Blanche Ring, Staged and Costumed by Ben Teal.
Popular Matinee Thursday—Regular Hol. Sunday

GARRICK | TONIGHT MATINEE TODAY
ALL HAIL HEROD!
HEROD, KING OF THE JEWS
William FAVERSHAM
Original Production 200 People. HEROD

THURSTON
CROWDED Added Attraction
Phone Main—"Ticket Seller."

IT PAYS TO ADVERTISE IN THE TRIBUNE

News and Gossip of the World of Outdoor and Indoor Sport.

CLINE GAINS LEAD IN 18-2 CUE MATCH

Philadelphian Makes First 500 Points While Demarest Is Getting 343.

CHAMPION GOOD AT START

Challenger Plays Steadily and Overtakes Opponent in the Twentieth Inning.

BY J. G. DAVIS.

Running out his string of 500 points in thirty-nine innings, Harry Cline, the Philadelphia billiardist, gained a lead of 157 points over Champion Calvin Demarest of Chicago in the first block of their 1,500 point match for the 18-2 title at Orchestra hall last night. The Quaker city player averaged 13 3-39, Demarest having to be satisfied with 9 1-38.

Cline's success came after a distressingly bad start, in which his calculations were worse than those of Dr. Cook and would not have passed muster at the University of Spitsbergen. Singles and ciphers were his main contributions for the first twelve innings, during which he amassed a total of 25 points—slow going even for a Philadelphian.

All Demarest at Outset.

Demarest, on the contrary, got going from the outset. After Cline had won the bank and missed, the young Chicagoan responded with 33, and following with 21 in the seventh and 60 in the eighth, put 179 points to his credit at the end of the first dozen innings. From this point on until near the finish the wind went out of Demarest's sails and he wallowed about like a derelict without a rudder.

After Cline, who was playing his first big match in Chicago, got his bearings, he played steady billiards, and a run of 76 in the sixteenth inning, followed by one of 56 in his twentieth essay, gave him a lead of two points, and he steadily increased his haul. Giving a fine exhibition in the thirty-fifth inning, the Philadelphian ran 81 without once losing control of the spheres.

When within ten points of his complement he fell down on a single cushion carom, enabling Calvin to make up part of his deficit with a quickly compiled 41. Two more misses by Cline gave Demarest other chances, but he missed at the first attempt and made one on the second. Cline then counted 487, and will start play tonight on his unfinished run.

Cline Wins the Bank.

The match attracted a fair sized crowd to Orchestra hall, the ringside setting, with the veteran Charles Matthews acting as referee and many of the old-timers in the front seats recalling the palmy days of Schaefer, Slosson, and Ives.

Cline won the bank and took the white ball, opening with a three cushion miss, Demarest picking up thirty-three caroms in his usual easy style. Cline, who completed his task with the last eight of the balls bothered him at the start, could not get going, making attempts that appeared amateurish.

Calvin got away in the seventh inning, but after making 31 fouled on a short draw. His next effort was his best of the night, starting the balls on the top of the table he counted 40 points, mostly with close nursing and an occasional drive to the bottom rail. He fell down after counting 60, missing a fine single cushion carom.

Cline showed the first flash of his real form in the sixteenth inning, making 76 by some close nursing interspersed with several nice hazards. He missed on a bridge bank, the red and the black balls being close together. While Demarest was dawdling along Cline once more got started in his twentieth inning and when he had run 56 was on even terms with the Chicagoan. After one more carom he missed an impossible effort. Demarest still found the balls contrary, but there always was hope he would get going.

Slip Gives Calvin a Chance.

With the count 409 to 398 in his favor, Cline made a run of 31. His nursing was brilliant and his drives well timed. He got out of trouble at 61 with a masse and four shots later pulled off a nice spread draw. When he needed ten points he missed a single cushion draw and this mistake enabled Calvin to add forty-five points to his count. The score:

CLINE—0, 6, 1, 1, 1, 11, 4, 0, 0, 3, 1, 1, 15, 0, 0, 76, 4, 56, 0, 0, 56, 0, 0, 0, 0, 0, 33, 0, 1, 0, 0, 12, 24, 12, 81, 4, 0, 0, 0, 6. Total, 500. Average, 13 3-39. High runs, 81, 76, 56.

DEMAREST—33, 0, 0, 0, 15, 0, 0, 0, 21, 0, 0, 60, 0, 0, 0, 0, 0

oor Sport.

ews

FIVES SELECTED FOR TITLE GAME

Cornell Square Bullets and Hull House Meteors Will Meet Tonight.

A. A. U. HONORS STAKE

Contests in 120 Pound Semi-Finals Show the Best Play of Entire Series.

In the semi-final games of the Central A. A. U. 120 pound basketball championship, played last night at De Paul university gymnasium, the Cornell Square Bullets and Hull House Meteors qualified for the final contest, which will be played tonight. Irving Park A. A. and Central Turners will play for third place.

The most exciting game of the tournament was the contest between Cornell Square Bullets and the Central Turners, which was won by the former, 20 to 24. The contest was nip and tuck all the way, and ten seconds before the whistle blew for the call of time at the end of the second half the score was a tie, 24 to 24. In the last few seconds Pikeys, who had played a star game, scored a beautiful field basket, which gave his team the verdict.

Hull House Meteors had an easy time winning from the Irving Park A. A., 42 to 16. The brilliant team work of the winners and accurate basket shooting of Weinstein were the features. Lineups:

Cornell Sq. Bullets (20).		Central Turners (24).
Nach, Hanson	R. F.	Willard
Hyle	L. F.	Meyer
Pikeys	C.	Mellroy
Koch	R. G.	Hoffman
Wiesner	L. G.	Meeting
	Faller, Subs.	Scott
Baskets—Pikeys (8), Willard (3), McDevitt (1).		
Holt (4).	Nach (2), Pikeys (9), Willard (1), McDevitt (1), Holt (14). Points awarded—Cornell Square Bullets. Referee—Harris, Chicago. Umpire—Sorentsen, Y. M. C. A.	

Hull House Meteors (42).		Irving Park A. A. (16).
Dubin	R. F.	Scott
Weinstein	L. F.	Kingsley
Wolfe	C.	Scott
Weller, Aarner	R. G.	Sullivan
Seckelson	L. G.	Sulles

Baskets—Weinstein (9), Sall (5), Seckelson (2), Wolfe (2), Free throws—Weinstein (4), Sall (2), Scott (2). Points awarded—Irving Park A. A. Referee—Harris, Chicago. Umpire—Sorentsen, Y. M. C. A.

ARMOUR FIVE SWAMPS DE PAUL.

Institute Basketball Team Encounters Little Difficulty in Defeating Collegians, 50 to 14.

In a one sided game the Armour Institute basketball team defeated the De Paul university team yesterday by the score of 50 to 14 in the Armour gymnasium. Drew threw seven baskets for the home team and O. Kolb scored twelve of the fourteen points made by De Paul. Lineup:

Armour (50).		De Paul (14).
Vynne	L. F.	Barry
Hamilton	R. F.	O. Kolb
Cheney	C.	Sullivan
Simpson	L. G.	Kane
Drew	R. G.	H. Kolb

Baskets—Drew 7, Cheney 5, Vynne 5, Hamilton 4, Simpson 2, O. Kolb 4, Kane. Free throws—Cheney, O. Kolb, Peterson—Sangerman.

Central Five to Play at Racine.

The Central Y. M. C. A. indoor baseball team will play its first out of town game tonight when it meets the Racine Y. M. C. A. nine on the latter's floor.

Wabash, 18; Notre Dame, 17.

Crawfordsville, Ind., Feb. 1.—[Special.]—Wabash college defeated Notre Dame university at basketball tonight in a whirlwind game by a score of 18 to 17.

Chicago Commons Five Wins.

Chicago Commons Midgets defeated West Park Midgets last night at basketball in the latter's gymnasium, 17 to 16.

List of Events Selected.

President Herman of the Central A. A. U. and the committee in charge of the Central A. A. U. association's handicap indoor meet, which will be held at Riverview rink Feb. 18, yesterday decided upon the list of events. Owing to the low ceiling it was decided to eliminate the pole vault and substitute a 220 yard dash. There will be events for high schools and academies besides the usual list of contests scheduled for an indoor meeting.

Plan to Enter A. A. U. Meet.

In a letter received from W. H. Lininger, chairman of the committee in charge of the Central A. A. U. indoor championships, to be held at Milwaukee on Feb. 18, he states he has received word from nearly all the leading university and athletic organizations in the central west assuring him of their representation.

Chicagoan Victor in Shoot.

Charlotte, N. C., Feb. 1.—[Special.]—Paul E. Gardner of Chicago was one of the three winners of the opening 100 target handicap at Pinehurst, N. C., today. Mr. Gardner's record, shooting with an allowance of eight targets, was 96. R. B. Ayer of New York and J. Cushing Todd of Newburyport were the other winners.

"For 128 years this whiskey has remained the standard by which all other whiskey is judged. No other is so wholesome—none so pure. Full 7 years old—Bottled-in-bond—the finest liquor ever made by mortal man."

Get the Best for the Same Money.

Every drop of this mellow liquor is full 7 years old. That's three years MORE than required by the government. Why buy four-year-old whiskey when the same price—and not something not so good? Any first class hotel or purveyor will supply you—IF YOU INSIST.

Trade Supplied by F. MADLENER, 147-149 Lake Street.

Old James E. Pepper

Born with the Republic

BEARS ARE FORCED TO COVER

Bearish Statistics Fail to Depress Wheat Mart Prices.

CASH VALUES STAY STRONG.

Corn Shorts Are Again Defeated; Oats and Provisions Show Gains.

The bears again oversold the wheat market yesterday and were forced to bid prices up in the last hour in order to cover. The general run of news was again in the main bearish enough to put prices down, but there appeared to be little selling except by the shorts, and commission houses took all the offerings on the decline. The fact that the available supply of wheat in store here is practically tied up is militating against bearish operations to a large extent, and while primary receipts are liberal enough to indicate the accumulation of supplies in some quarters little wheat is coming here. As a result the bears are unable to make much headway. Closing prices were ¾@⅞c higher.

Tone of Cash Markets Strong.

Local bears, who were encouraged to sell wheat the previous day on the break of cash wheat at St. Louis, expected a continuance of the weakness in that market, but in this they were disappointed. On the contrary the undertone of all the cash markets was strong and with the exception of at Minneapolis, where a few cars sold at slightly lower prices relatively, there was no evidence of any concessions in prices. The big run at primary points, 780,000 bu, against 332,000 bu a year ago, was not effective in creating any selling pressure, and many traders were of the opinion that the heavy movement had been pretty well discounted. Country advices were conflicting, but sales from first hands were generally regarded as being much smaller. Receipts to some extent represent the delayed movement as result of the railroad troubles.

While the general outlook for the growing crop is regarded as hopeful, there is enough bad reports coming in from Kansas and the southwest to cause a little anxiety. A full fledged bear scare would undoubtedly have more than the usual effect, as there is still the fear of manipulation in the May delivery.

Liverpool Prices Are Firm.

Liverpool closed ¼d higher to ½d lower. The relative strength in that market was a steadying influence on this side. Continental markets were a little easier. Minneapolis stocks increased 275,000 bu. The fact that world's stocks increased only 635,000 bu, compared to a gain of 4,830,000 bu a year ago, helped the bulls to some extent. Receipts here were 30 cars, with 14 cars inspected yesterday.

Gifford, Bartlett-Patten, Logan-Bryan, Barrett, Rankin, and Pringle were on the buying side late in the session, and Waterman was credited with buying a little May just before the close. Barrell, Like, and Marfield were the early sellers. Lindman bought in the last hour supposed to be for St. Louis.

Better Tone in Corn Mar.

Shorts covered on a liberal scale in corn and it was the general impression last night that the short interest was smaller than for some time. Rankin, Pringle, Champlin, and other local professionals covered their corn, and there was also buying again by Updike, Hulbur-Warren-Chandler, and Clement-Curtis were also on the buying side. Bartlett-Patten, Armour and Lowits were sellers. Resting prices were ⅛@⅜c higher. Lowest prices for the day were made early. Receipts were liberal as expected at 969 cars with 400 cars promised for today, but this did not have much effect, anymore than did the bearish reports in regard to the cash trade. Sample prices were steady to ⅛c up with sales of 100,000 bu. Primary receipts were 1,120,000 bu, against 268,000 bu a year ago. Cables were ½c lower. Country advices indicated moderate offerings on the farm.

Country Houses Sell Oats.

Country houses were moderate sellers of oats with shorts the leading buyers, although commission houses bought moderately at the opening when prices were a little lower. At the close the market had firmed up a little with other grains and values were ¼@⅜c net higher. Primary points had 661,000 bu, against 821,000 bu a year ago, and local arrivals were 209 cars with 153 cars inspected yesterday. The cash market was steady with sales of 185,000 bu.

Hog Products Are Higher.

Provisions were strong and higher. Substantial gains were scored throughout the list, buying credited to the Cudahy interests and other packers being largely instrumental in forcing prices upward. Provision stocks posted after the close were bullish, as expected. There was an increased investment demand. Receipts here were 18,000 with 20,000 expected today. The market at the yards was firm and a little higher. Packers were credited with buying the hogs, as they were of excellent quality.

Steady Market for Rye.

Rye held steady. May closed nominally at 80c. No. 2 was quoted 81c, No. 3 77@80c, and No. 4 65@75c. Receipts were estimated at 4 cars.

Barley was 1@2c lower. Malting was quoted 66@69c, mixing 63@65c, and screenings 60@62c. Receipts were estimated at 108 cars.

Flaxseed was unchanged. No. 1 northwestern closed at $2.14 and No. 1 southwestern $2.04. Receipts none.

Timothy seed was quiet. March closed nominally at $4.25. Clover seed was 10c lower. March closed nominally at $14.35.

Range of Active Futures.

WHEAT.

	Open.	High.	Low.	Close— Feb. 1	Jan. 31.
May	1.10⅝	1.11⅞	1.10⅛	1.11⅜	1.10⅝
July	1.05⅝	1.06⅝	1.05⅛	1.06⅛	1.05⅝
Sept.	94¼	95¼	94¼	95¼	94¾

CORN.

May	65¼	65¾	65¼	65¾	65⅜
July	62⅝	63⅛	62⅝	63⅛	62⅝
Sept.	61	61½	61	61½	61

OATS.

May	47¾	48¼	47¾	48¼	47¾
July	45¾	46¼	45¾	46¼	45¾
Sept.	44¾	45¼	44¾	45¼	44¾

MESS PORK.

May	21.45	21.80	21.40	21.75	21.30
July	21.50	21.85	21.45	21.77½	21.35

LARD.

May	11.92	12.07½	11.87½	12.02½	11.87½
July	11.95	12.05	11.87½	12.00	11.87½

SHORT RIBS.

May	11.82	11.75	11.35	11.75	11.67½
July	11.82	11.77½	11.67½	11.75	11.60

Prices at Outside Markets.

WHEAT.

	May— High.	Low.	Close.	July— High.	Low.	Close.
New York	1.18	1.17	1.17½	1.06¾	1.06	1.06¾
St. Louis	1.14¾	1.13¾	1.14¾	1.06¾	1.05¾	1.06¾
Minneapolis	1.14¾	1.13¾	1.14¾	1.06¾	1.05¾	1.06¾
Duluth	1.14¾	1.13¾	1.14¾	1.06¾	1.05¾	1.06¾
Minneapolis	1.12	1.11¾	1.12	1.11	1.10¾	1.11
Kansas City	1.06¾	1.06	1.06¾	1.04¾	1.03¾	1.04¾
St. Louis	1.06¾	1.05¾	1.06¾	1.05¾	1.04¾	1.05¾
Baltimore	1.19¾	1.18	1.19¾			

CORN.

New York	67¾	67¼	67¾		
St. Louis	65¾	65	65¾	65¾	65¼
Kansas City	57¾	57¼	57¾	57¾	57¼

Grain Inspection.

	No. 2 or Standard.	Sta.	No. 3	Low grades.	Total
Winter Wheat	9	...	7	...	16
Spring wheat	3	...	...	...	3
Pacific wheat	2	...	...	...	2
Mixed wheat	1	...	...	...	1
Velvet chaff	1	...	...	...	1
Corn	2	...	151	118	271
Oats	7	60	123	73	263
Rye	5	...	22	11	38
Barley	8	...	22	78	108
Totals	34	60	315	307	716

Inspected out from store: Wheat—No. 2 hard, 1,697 bu; No. 1 northern, 29,800 bu. Corn—No. 3 mixed, 51,076 bu. Oats—Standard, 23,334 bu. Loaded from unlicensed elevators: Wheat—No. 2 hard, 34 cars; No. 3 hard, 2 cars; No. 3 red, 1 car; No. 4 durum, 1 car. Corn—No. 2 yellow, 11 cars; No. 3 yellow, 58 cars; No. 4 yellow, 3 cars; No. 5 white, 2 cars; No. 6 white, 2 cars. Oats—No. 2 white, 1 car; No. 4 mixed, 1 car. Oats—Standard, 4 cars; No. 2 white, 2 cars; No. 3 mixed, 5 cars; white clipped, 28 cars; 55-lb. white, 6 cars. Rye—No. 3, 3 cars.

Daily Indemnities.

Wheat—	High.	Low.	Close.	High.	Low.	Close.
May	1.12⅝	1.12¼	1.12⅝	1.01	1.00⅝	1.01
July	1.06¾	1.06⅛	1.06	1.01⅛	1.01	1.01
Corn—						
May	67¼	67¼	67¼	65¾	65¾	65¾
July	67	66¾	67	65¾	65¼	65¾
May	67	66¾	67	46¾	46¾	46¾

Weekly Indemnities.

	—Next week— Ups.	Downs.	This week.
May	1.04¾		96¾
July		1.04¾	96¾
Corn—			
May	69½	65	65
July	66¾	64	64
Oats—			
May	45¾	45¾	45¾
July	44¾	42	42

Cash Grain Transactions.

FLOUR—Steady; winter patents, jute, $5.00@6.00; straight jute, $5.40@5.50; clear, jute, $4.50@4.75; spring wheat, special brands, wood, $6.35; Minnesota, hard spring, jute, $5.30@5.40; Minnesota, hard spring, cotton, $5.50@5.60; clear, jute, $4.20; first clear, jute, $4.50@4.60; second clears, $3.50@3.60; low grade, $3.00@3.20; rye flour, white per brl, jute, $3.90@4.00; dark, brl, jute, $3.70@3.80.

WINTER WHEAT—Steady. Sales in store and to go—Mixed lots, 19,000 bu on p. t. Local and transmissisippi billing—No. 2 hard, $1.14¾. Illinois proportional—No. 2 red, $1.25¾.

SPRING WHEAT—Steady. Sales in store and to go—Mixed lots, 4,000 bu on p. t.; No. 1 northern, 35,000 bu on p. t.

CORN—Unchanged to ⅛c higher. Sales in store and to go—Mixed lots, 150,000 bu on p. t. Sales local and transmissisippi billing—Sample grade, 55@56½c; No. 4, 59@61c; No. 4 yellow, 60½@61c; No. 3 yellow, 61½@62c; No. 2 white, 62c; rare, 65@66c. Illinois proportional billing—Sample grade, 54@55½c; No. 4, 60@61c; No. 4 yellow, 60½@61c; No. 3, 61½c; No. 3 yellow, 63@63½c; No. 4 white, 61¼@62c; No. 3 white, 64½@64¾c; No. 2 white, 65c.

OATS—Steady. Sales in store and to go—White clipped, 150,000 bu on p. t. Local and transmissisippi billing—Sample grade, 42@47c; No. 4 white, 46@46½c; No. 3 white, 46¾@47½c; standard, 47¼@47½c. Illinois proportional billing—Sample grade, 46@46¾c; No. 4 white, 47@47½c; No. 3 white, 47¾@48¼c; No. 2 white, 48½@48¾c; standard, 47¾@48c; No. 2, 47½c; No. 3 white, 48@48¼c.

RYE—Steady. Sales local and transmissisippi billing—No. 2, 81c.

BARLEY—1@2c lower. Sales free on board or switched—Screenings, 58@67c; barley, 66@70c.

Cash Meat Prices.

HOG PRODUCTS—Firm. Cash lots, mess pork, $21.50@21.75. Lard, $12.02½@12.06; and short ribs, $11.75@12.00, according to weight and age.

BEEF PRODUCTS—Quiet and steady; prices quotable as follows: Beef in sets, $12.00@13.00; extra shank, $12.00@12.50; plate beef, $12.50@13.00; extra plate beef, $13.25@13.50. Tallow steady at 9@9¼c for edible; 7¾@7¾c for prime packers; 6⅝@6⅞c for No. 1 do, and 6@6¼c for No. 2 do. Oleo-stearine in tcs, 9@9¼c for No. 1 renderers, 7@7¼c for choice country, and 6@6¼c for No. 2 do. Oleo-stearine in tcs, 9@9¼c for No. 1 renderers, 7@7¼c for choice country, and 6@6¼c for No. 2 do. Oleo oil quiet at 13¼@13½c for prime packers; 6¼@6¾c for No. 1 do, and 6@6¼c for No. 2 do. Lard steady at 11¾@11¾c for prime packers; 6¼@6¾c for house, 6¼@6¾c for B white, and 8@8¼c for choice white.

COOPERAGE—Easy. Ash pork brls, 80@85c; cash pork brls, 90@93½c; and lard tierces, $1.07½@1.17½.

SOUTH WATER STREET BEEF.

		No. 2.	No. 3.
Ribs	17¾	13¾	
Loins	23	17	
Rounds	13	9	8¾
Chucks	9	6¾	5¼
Flanks	7	5¼	4

VEALS.

90@99 lbs	8c	60@95 lbs
60@130 lbs	9@10c	60@170 lbs
fancy	9@10c	60@170 lbs

Local Provision Stocks.

	Feb. 1.	'10. Jan. 1.	'10. Feb. 1.	'09
M. pork, new, brls	6,853	3,029	11,207	
M. pork, old, brls	7,402	10,027	15,301	
Other pork, brls	22,859	6,287	24,000	
Lard, tcs	11,951	4,000	26,000	
Lard, old, tcs	1,000	1,000	1,000	
Other lard, tcs	7,487	5,000	23,000	
S. C. sides, lbs	1,000,000	1,000,000	1,000,000	
S. C. ribs, lbs	1,000,000	1,000,000	1,000,000	
S. C. shoulders, lbs	1,000,000	1,000,000	1,000,000	
D. S. bellies, lbs	1,000,000	1,000,000	1,000,000	
D. S. backs, lbs	1,000,000	1,000,000	1,000,000	
D. S. bellies, lbs	1,000,000	1,000,000	1,000,000	
D. S. plates, lbs	1,000,000	1,000,000	1,000,000	
D. S. shoulders, lbs	1,000,000	1,000,000	1,000,000	
Other meats, lbs	6,000,000	6,000,000	6,000,000	
Total, lbs	75,002,109	77,304,000	149,630,940	

AMERICAN GRAIN MARKETS.

MINNEAPOLIS, Minn., Feb. 1.—WHEAT—Minneapolis received 387 cars of wheat, as compared with 160 cars a year ago; Duluth 96 cars, against 30 cars; and Winnipeg 118 cars, against 182 cars. May opened at $1.13¾; high, $1.12; low, $1.13¼; close, $1.12. July opened at $1.10¼@1.10⅝; high, $1.11; low, $1.10¼; close, $1.11. Cash wheat was in slightly easier demand; closing prices were 2c@$1.13 for No. 1 northern; $1.13@1.14¼; to arrive, $1.12@1.13¾; No. 2 northern, $1.11@1.12¾; to arrive, $1.12@1.13¾; No. 3 spring, $1.08@1.12; to arrive, $1.11@1.12¾; No. 1 durum, $1.06@1.11; CORN—No. 3 yellow, 67½c; No. 4 yellow, 67c; No. 3 white, 67½c; No. 4 white, 67c. OATS—No. 3 white, 47½@48c. BARLEY—No. 2, 79@87½c. FLAX—Receipts, 44 cars; year ago $22,000@23,000. FLAX—Receipts, 44 cars; year ago $22,000@23,000. TIMOTHY—Prime, $3.10@3.15. CLOVERSEED—Prime, $12.00@12.50; plate beef, $12.50@13.00; extra plate beef, $13.25@13.50. Tallow steady at 9@9¼c for edible; 7¾@7¾c for choice country, and 6@6¼c for No. 1 do, and 6@6¼c for No. 2 do. Oleo-stearine in tcs, 9@9¼c for No. 1 renderers, 7@7¼c for choice country, and 6@6¼c for No. 2 do. Oleo oil quiet at 13¼@13½c for prime packers; 6¼@6¾c for No. 1 do, and 6@6¼c for No. 2 do. Lard steady at 11¾@11¾c for prime packers; 6¼@6¾c for house, 6¼@6¾c for B white, and 8@8¼c for choice white.

COOPERAGE—Easy. Ash pork brls, 80@85c; cash pork brls, 90@93½c; and lard tierces, $1.07½@1.17½.

SOUTH WATER STREET BEEF.

		No. 2.	No. 3.
Ribs	17¾	13¾	
Loins	23	17	
Rounds	13	9	8¾
Chucks	9	6¾	5¼
Flanks	7	5¼	4

VEALS.

90@99 lbs	8c	60@95 lbs
60@130 lbs	9@10c	60@170 lbs
fancy	9@10c	60@170 lbs

Local Provision Stocks.

	Feb. 1.	'10. Jan. 1.	'10. Feb. 1.	'09
M. pork, new, brls	6,853	3,029	11,207	
M. pork, old, brls	7,402	10,027	15,301	
Other pork, brls	22,859	6,287	24,000	
Lard, tcs	11,951	4,000	26,000	
Lard, old, tcs	1,000	1,000	1,000	
Other lard, tcs	7,487	5,000	23,000	
S. C. sides, lbs	1,000,000	1,000,000	1,000,000	
S. C. ribs, lbs	1,000,000	1,000,000	1,000,000	
S. C. shoulders, lbs	1,000,000	1,000,000	1,000,000	
D. S. bellies, lbs	1,000,000	1,000,000	1,000,000	
D. S. backs, lbs	1,000,000	1,000,000	1,000,000	
D. S. bellies, lbs	1,000,000	1,000,000	1,000,000	
D. S. plates, lbs	1,000,000	1,000,000	1,000,000	
D. S. shoulders, lbs	1,000,000	1,000,000	1,000,000	
Other meats, lbs	6,000,000	6,000,000	6,000,000	
Total, lbs	75,002,109	77,304,000	149,630,940	

AMERICAN GRAIN MARKETS.

MINNEAPOLIS, Minn., Feb. 1.—WHEAT—Minneapolis received 387 cars of wheat, as compared with 160 cars a year ago; Duluth 96 cars, against 30 cars; and Winnipeg 118 cars, against 182 cars. May opened at $1.13¾; high, $1.12; low, $1.13¼; close, $1.12. July opened at $1.10¼@1.10⅝; high, $1.11; low, $1.10¼; close, $1.11. Cash wheat was in slightly easier demand; closing prices were 2c@$1.13 for No. 1 northern; $1.13@1.14¼; to arrive, $1.12@1.13¾; No. 2 northern, $1.11@1.12¾; to arrive, $1.12@1.13¾; No. 3 spring, $1.08@1.12; to arrive, $1.11@1.12¾; No. 1 durum, $1.06@1.11; CORN—No. 3 yellow, 67½c; No. 4 yellow, 67c; No. 3 white, 67½c; No. 4 white, 67c. OATS—No. 3 white, 47½@48c. BARLEY—No. 2, 79@87½c. FLAX—Receipts, 44 cars; year ago $22,000@23,000. FLAX—Receipts, 44 cars; year ago $22,000@23,000. TIMOTHY—Prime, $3.10@3.15. CLOVERSEED—Prime, $12.00@12.50; plate beef, $12.50@13.00; extra plate beef, $13.25@13.50. Tallow steady at 9@9¼c for edible; 7¾@7¾c for prime packers; 6⅝@6⅞c for No. 1 do, and 6@6¼c for No. 2 do. Oleo-stearine in tcs, 9@9¼c for No. 1 renderers, 7@7¼c for choice country, and 6@6¼c for No. 2 do. Oleo oil quiet at 13¼@13½c for prime packers; 6¼@6¾c for No. 1 do, and 6@6¼c for No. 2 do. Lard steady at 11¾@11¾c for prime packers; 6¼@6¾c for house, 6¼@6¾c for B white, and 8@8¼c for choice white.

COOPERAGE—Easy. Ash pork brls, 80@85c; cash pork brls, 90@93½c; and lard tierces, $1.07½@1.17½.

SOUTH WATER STREET BEEF.

		No. 2.	No. 3.
Ribs	17¾	13¾	
Loins	23	17	
Rounds	13	9	8¾
Chucks	9	6¾	5¼
Flanks	7	5¼	4

VEALS.

90@99 lbs	8c	60@95 lbs
60@130 lbs	9@10c	60@170 lbs
fancy	9@10c	60@170 lbs

Local Provision Stocks.

	Feb. 1.	'10. Jan. 1.	'10. Feb. 1.	'09
M. pork, new, brls	6,853	3,029	11,207	
M. pork, old, brls	7,402	10,027	15,301	
Other pork, brls	22,859	6,287	24,000	
Lard, tcs	11,951	4,000	26,000	
Lard, old, tcs	1,000	1,000	1,000	
Other lard, tcs	7,487	5,000	23,000	
S. C. sides, lbs	1,000,000	1,000,000	1,000,000	
S. C. ribs, lbs	1,000,000	1,000,000	1,000,000	
S. C. shoulders, lbs	1,000,000	1,000,000	1,000,000	
D. S. bellies, lbs	1,000,000	1,000,000	1,000,000	
D. S. backs, lbs	1,000,000	1,000,000	1,000,000	
D. S. bellies, lbs	1,000,000	1,000,000	1,000,000	
D. S. plates, lbs	1,000,000	1,000,000	1,000,000	
D. S. shoulders, lbs	1,000,000	1,000,000	1,000,000	
Other meats, lbs	6,000,000	6,000,000	6,000,000	
Total, lbs	75,002,109	77,304,000	149,630,940	

INTERESTING TRADE GOSSIP ON CHANGE.

Traders who were expecting a further break in cash prices were disappointed. Aside from a little easier tone in the Minneapolis market, which was natural in view of the large receipts, all the winter markets were firm, and St. Louis regained part of the loss scored on Monday. In the local store and there was a fair demand from millers at that figure. The mills are quietly picking up all the spring wheat offerings. At St. Louis No. 2 red was $1.27@1.29½, and at Kansas City was $1.28@1.29. No. 2 hard at St. Louis was $1.10@1.16½, and at Kansas City $1.00@1.13. Omaha was steady for cash wheat, with a fair demand and light offerings. Minneapolis millers paid top prices for wheat in cars that could be shipped east, but some No. 1 northern sold as low as 1½c over May in cars that could not be used. Northwest reports said that country offerings were smaller. Nebraska offerings were also less heavy. Cash corn and oats here were not much changed. The demand was moderate. Shipping sales here were 40,000 bu wheat, 150,000 bu corn, and 135,000 bu oats.

The weekly summary of foreign crop conditions cabled from Liverpool said: "United kingdom—The outlook for the crop is fair. The weather is cold and wintry, which is interfering with plowing. France—It is feared that there has been some damage to the growing crop as a result of the recent inundations. The weather is abnormally mild and the winter has as a whole been wet. Germany—The crop outlook is favorable and the weather more seasonable. Supplies are fair. Italy—There has been no change in the favorable crop conditions. Hungary—The crop outlook continues promising. The snow cover is feeble. Russia—There has been no change in the crop outlook, which on the whole is not satisfactory. Supplies are moderate and stocks decreasing. Spain—In the south rain is wanted and elsewhere snow is needed, but the crop is without protection from the cold. Australia—Estimates regarding the high promise of wheat are maintained. Chili—The wheat crop is semi-officially reported at 24,000,000 bu, against 17,000,000 bu last year."

Thomas A. Ennis and C. F. Stoppani were expelled by the directors of the board of trade at the regular weekly meeting yesterday. They were members of the firm of Ennis & Stoppani, which failed about a year ago. The charges against them were for unsoommercial conduct. The firm held memberships on the Consolidated Stock exchange of New York and the board of trade. At the time of their failure they did not have many open trades on the board of trade and did not cut much figure in the grain trade.

Total receipts of wheat at Minneapolis during January were 10,626,000 bu, and at Duluth 1,895,000 bu; Chicago, 850,000 bu, a total of 13,540,000 bu, the largest total for any month since the organization of 1906. A year ago the total at the three points was 6,841,000 bu, arrivals in the spring wheat markets being small on account of the fact that the crop movement was early and country stocks in January light. This year cash premiums and favorable weather have been factors in making for a heavy movement.

"While the statistical news is bearish, it is being overplayed in wheat, with the consequence that short sellers, who are not confident enough of their position to take a stand and stay, find it difficult to cover. Hence the liquidation or necessity arises," said Bartlett-Patten in their market advices last night. "It is a trading market, but the buyer on the week spots seems to have a more comfortable time than the short seller, as rallies are quick, while declines are slow."

The following officials have been appointed by the directors for the ensuing year: Treasurer board of trade, R. A. Hamill; treasurer clearing house, George A. Reynolds; manager clearing house, Samuel Powell; assistant manager clearing house, James F. Lee; inspector and registrar of flaxseed, Charles F. Liss; inspector and registrar of provisions, Nathan A. Talsey; chief grain sampler, Robert P. Kettle; weighmaster, H. A. Foss.

Packers are credited with buying lard and ribs freely through brokers. The cash trade is good, it is stated, and most of the provision men are now convinced that the shortage in hogs is an actual reality and that the legitimate situation will more than overbalance the effect of the anti-meat agitation. Stocks indicate the scarcity of product. Hogs are showing excellent quality and the packers appear anxious to secure them.

Bradstreet's report of the available supply last week shows the following increases:

	1910.	1909.
Wheat, east of Rockies	542,000	*2,508,000
Canada	93,000	947,000
U. S. and Canada	635,000	*1,561,000
Europe and afloat	400,000	6,700,000
Total world's stock	635,000	4,139,000
Corn	42,000	648,000
Oats	*128,000	*261,000

*Decrease.

Cash corn men say that many of their correspondents in this state and Iowa say that the corn which was unsecured before the storms of the last few weeks is coming out from under the snow in many instances in better condition than the corn that was husked early. This is significant, as many doleful reports of the condition of the corn under the snow have been received and it had been assumed that the corn thus unsecured would suffer material damage.

Secretary E. J. Smiley of the State Grain Dealers' association of Kansas reports roads impassable, no corn being marketed, 40 to 50 per cent of crop remains in field in territory north of Union Pacific and east of Blue river. Balance eastern portion of state 50 to 80 per cent marketed. Western part of state nearly all marketed.

The N. K. Fairbank company estimates the world's stock of lard on Feb. 1 at 114,641 tcs, compared with 110,966 tcs a month ago and 237,978 tcs a year ago. The increase during January was 3,675 tcs, compared with 46,732 tcs a year ago and 102,056 tcs two years ago.

Minneapolis wire to Logan-Bryan: "All mills report light flour sales last few days and yesterday one large mill was seller of May here. Country receipts keep fairly large, especially in Minnesota. Terminal receipts will keep large and stocks increase for time."

Le Count cabled Barrell from Buenos Aires: "In my estimate on corn I should have said crop slightly damaged by locusts, but will be about an average one. Wheat exports last week 963,000 bu. This week exports promise to be heavy. Weather favorable."

Hately Bros. estimated world's last stocks Feb. 1 at 111,940 tcs, compared to 110,712 tcs a month ago, and 260,972 tcs a year ago. The increase during January was 1,279 tcs, compared to 53,983 tcs in January, 1909.

R. W. Kinyon wired from Salina, Kan.: "Wheat looking generally good; 60 per cent marketed; movement light; mills have fair stocks. Corn consumed locally; paying 62c."

Closing prices of wheat in foreign markets: Liverpool, spot unchanged to ½d lower, futures ¼d higher to ¼d lower; Berlin, ⅛c lower; Budapest, ⅛c lower.

The directors have elected the following to membership on the board of trade: William R. Johnston, Milton J. Whitely, John N. Allen and Parker Saunders.

Buffalo wired there is about 2,000,000 bu all rail corn in and around that place, with no demand. Baltimore said cables were materially out of line.

Minneapolis stocks of wheat increased 275,000 bu for three days, compared with a decrease of 15,000 bu for the corresponding three days a year ago.

Bids on the call for wheat to arrive were ⅛c higher, corn unchanged to ⅛c higher, oats unchanged to ⅛c higher, and rye unchanged.

Receipts of wheat at Winnipeg were 118 cars, compared with 224 cars a week ago and 262 cars for a corresponding day a year ago.

It was reported that European dealers have sold linseed oil to go to New York at 66½c under current prices, duty paid.

Estimated receipts are: Wheat, 14 cars; corn, 490 cars; oats, 155 cars; rye, 4 cars; barley, 108 cars; hogs, 29,000.

Waterman was given credit for buying quite a little May wheat just before the close.

Nathan Dickinson has posted his board of trade membership for transfer.

July	67¼	67	67
Oats—			
May	47	46¾	47

Weekly Indemnities.

Wheat—	—Next week— Ups.	Downs.	This week.
May		1.04¾	96¾
July		1.04¾	96¾
Corn—			
May	69½	65	65
July	66¾	64	64
Oats—			
May	45¾	45¾	45¾
July	44¾	42	42

Cash Grain Transactions.

FLOUR—Steady; winter patents, jute, $5.00@6.00; straight jute, $5.40@5.50; clear, jute, $4.50@4.75; spring wheat, special brands, wood, $6.35; Minnesota, hard spring, jute, $5.30@5.40; Minnesota, hard spring, cotton, $5.50@5.60; clear, jute, $4.20; first clear, jute, $4.50@4.60; second clears, $3.50@3.60; low grade, $3.00@3.20; rye flour, white per brl, jute, $3.90@4.00; dark, brl, jute, $3.70@3.80.

WINTER WHEAT—Steady. Sales in store and to go—Mixed lots, 19,000 bu on p. t. Local and transmissisippi billing—No. 2 hard, $1.14¾. Illinois proportional—No. 2 red, $1.25¾.

SPRING WHEAT—Steady. Sales in store and to go—Mixed lots, 4,000 bu on p. t.; No. 1 northern, 35,000 bu on p. t.

CORN—Unchanged to ⅛c higher. Sales in store and to go—Mixed lots, 150,000 bu on p. t. Sales local and transmissisippi billing—Sample gr

FURTHER LOSSES IN STOCKS

Selling Movement Continues and Active Issues Decline.

INTER-MET SUFFERS SLUMP.

Railroads Report Favorable Business; Money Rates Unchanged.

[NEW YORK TIMES FINANCIAL LEADER.]

NEW YORK, Feb. 1.—[Special.]—Through most of today's stock market session the issues under pressure Monday again were heavily sold, losing ground readily as they did on the preceding day. This was notably true of Union Pacific, which sold off 1¼ point, and Reading, which declined 2 points. United States Steel, on the other hand, disclosed none of the weakness so marked in the last few minutes of business on Monday. At no time did it sell more than half a point below the closing quotation of that day, although transactions in it of 164,000 shares made up considerably more than a quarter of the total volume of stock exchange business.

The program of the day, with bearish speculators responsible for Monday's declines in a limited number of stocks, seemed to consist in selecting a few of Monday's favorites for further selling, and at the same time pick out similar treatment for other groups which "bull pools" have been obviously working.

Interborough Met Suffers Loss.

Among stocks falling under this later category were Interborough-Met shares and as a measure of the success of the attack here a maximum fall of 5¼ points in preferred and 2 points in common may be mentioned. The greater part of the losses in Interborough-Met shares was recovered before the close. How little in the way of ammunition is necessary at the moment for a foray of this kind is well illustrated by the report disseminated and gravely discussed in connection with the fall in Interborough stocks. The company faced heavy losses because of its ownership of Third avenue shares which have been tumbling rapidly. Third avenue stock in the Interborough treasury was disposed of months ago at prices many points above those now ruling, and the fact was publicly noted at the time.

Some evidence in the stocks of equipment companies and other concerns furnishing supplies to railroads gave weight to more less indefinite stories of a disposition on the part of a number of the larger roads to curtail their purchase. Pennsylvania directors, presumably in response to the wage agitation among railroad employes, refrained from enlarging the dividend on Pennsylvania shares at their meeting during the day, although they had before them the December earnings statement just published showing an increase of $1,610,000 gross returns for the month, making of it one of the best in the company's history.

Union Pacific and Southern Pacific also reported gross increases for December, one of $452,000 and the other of $723,000, but these were turned into net losses of 715,000 and $74,000 respectively, by the heavier operating expenses of the month incident to inclement weather.

Money Status Unchanged.

Local money market conditions are unchanged. The foreign exchange market was a trifle higher, but not enough so to denote any response by it as yet to the demands of capital which must grow out of the Paris flood. That event, however, undoubtedly underlay further shipment of gold from London to Paris during the day. The Bank of England released $730,000 gold for the purpose.

Money on call easy, 2½@3 per cent; ruling rate, 3%; closing bid, 2½; offered 3%. Time loans easy and active; sixty days and ninety days, 3% per cent; six months, 3½@3¾. Prime mercantile paper, 4½@5 per cent. Sterling exchange steady, with actual business in bankers' bills at 4.8390@4.8400 for sixty day bills and at 4.8600 for demand. Commercial bills, 4.83@4.83½. Bar silver, 54½. Mexican dollars, 44. Government bonds steady; railroad bonds easy.

NEW YORK STOCK TRANSACTIONS.

Description.	Sales.	Open.	High.	Low.	Close. Feb.	Close. Jan.
Allis-Chal.	700	25	25	25	25	31
Do pfd	400	80	80	80	80	86
Am. Cot.	21,400	61¾	62¾	60¾	61¾	67¾
Am. Agl. Chem.	200	39	39¾	39	39¾	42
Am. car. and fdg.	100	50	50	50	50	54
Am. Can.	100	11¾	11¾	11	11¾	14¾
Do pfd	1,000	79¾	80	79¾	80	84
Am. Ice Sec.	200	20¾	20¾	20¾	20¾	24¾
Am. Linseed	100	9¾	9¾	9¾	9¾	11¾
Do pfd	300	39¾	40	39¾	40	46½
Am. Loc.	1,300	34¾	35¾	34¾	35¾	41¾
Do pfd	100	112¾	113	112¾	113	118
Am. Malt.	2,000	8¾	9¼	8¾	9¼	11¾
Do pfd	2,000	39¾	40¾	39¾	40¾	45¾
Am. Smelting	14,000	81¾	83¾	81¾	83¾	91¾
Do pfd	100	100	100	100	100	103
Do pfd.	100	80	80	80	80	80
Am. Steel Fdys.	200	31¾	31¾	31¾	31¾	36¾
Am. Sugar	1,200	121¾	122¾	121¾	122¾	127¾
Am. Tel. & Tel.	1,200	137¾	138¼	137¾	138¼	141¾
Am. Wool	200	27¾	27¾	27¾	27¾	30¾
Do pfd	100	101¾	101¾	101¾	101¾	103
Anaconda	2,000	43¾	44¾	43¾	44¾	47¾
Atchison	1,400	103¾	104¾	103¾	104¾	107¾
Do pfd	100	101¾	101¾	101¾	101¾	103
Baltimore & Ohio	1,100	102¾	103¾	102¾	103¾	107¾
Canadian Pacific	1,800	176¾	178¾	176¾	178¾	183¾
Chesapeake & Ohio	600	61¾	62¾	61¾	62¾	66¾
Chic. & Northwestern	1,000	151¾	152¾	151¾	152¾	156¾
C. R. I. & Pac.	1,000	27¾	28¾	27¾	28¾	31¾
Chic. Gt. Western	1,000	11¾	12¾	11¾	12¾	14¾
Chic. Mil. & St. Paul	1,800	152¾	153¾	152¾	153¾	157¾
Do pfd	100	174	174	174	174	176
Chic. & Alton	1,000	58¾	59¾	58¾	59¾	63¾
Chic. & Ohio	100	112¾	112¾	112¾	112¾	115¾
C. C. C. & St. L.	100	97¾	97¾	97¾	97¾	101¾
Do pfd	100	101¾	101¾	101¾	101¾	104¾
Colo. Fuel & Iron	2,000	39¾	40¾	39¾	40¾	43¾
Colo. Southern	1,200	24¾	25¾	24¾	25¾	28¾
1st pfd	100	44¾	44¾	44¾	44¾	47¾
2d pfd	100	34¾	34¾	34¾	34¾	37¾
Del. & Hudson	1,000	171¾	172¾	171¾	172¾	175¾
Del., Lack. & West.	100	474	474	474	474	477
Denver & Rio Grande	1,000	34¾	35¾	34¾	35¾	38¾
Do pfd	100	80¾	80¾	80¾	80¾	83¾
Distillers' Sec.	1,000	41¾	42¾	41¾	42¾	45¾
Erie	1,000	31¾	32¾	31¾	32¾	35¾
Do 1st pfd	100	47¾	47¾	47¾	47¾	50¾
Do 2d pfd	100	38¾	38¾	38¾	38¾	41¾
Gen. Electric	100	156¾	156¾	156¾	156¾	159¾
Gt. Nor. Ore	1,000	34¾	35¾	34¾	35¾	38¾
Gt. Nor. pfd.	100	124¾	124¾	124¾	124¾	127¾
Havana Elec.	100	19¾	19¾	19¾	19¾	22¾
Int. Met.	1,000	13¾	14¾	13¾	14¾	17¾
Do pfd	1,000	45¾	46¾	45¾	46¾	49¾
Int. Paper	1,000	19¾	20¾	19¾	20¾	23¾
Do pfd	100	80¾	80¾	80¾	80¾	83¾
Int. Pump	1,000	43¾	44¾	43¾	44¾	47¾
Do pfd	100	110	110	110	110	113
Kan. City Sou.	1,000	25¾	26¾	25¾	26¾	29¾
Do pfd	100	60¾	60¾	60¾	60¾	63¾
Lake Erie & West.	100	19¾	19¾	19¾	19¾	22¾
Do pfd	100	70¾	70¾	70¾	70¾	73¾
Lehigh Valley	1,000	161¾	162¾	161¾	162¾	165¾
Louis. & Nash.	1,000	139¾	140¾	139¾	140¾	143¾
Manhattan	1,000	147¾	148¾	147¾	148¾	151¾
Metropolitan	100	39¾	40¾	39¾	40¾	43¾
Mex. Central	1,000	19¾	20¾	19¾	20¾	23¾
Mex. National	1,000	11¾	12¾	11¾	12¾	15¾
Minn. & St. Louis	100	39¾	40¾	39¾	40¾	43¾
Do pfd	100	74¾	74¾	74¾	74¾	77¾
Missouri Pac.	1,000	54¾	55¾	54¾	55¾	58¾
M. K. & T.	1,000	29¾	30¾	29¾	30¾	33¾
Do pfd	100	59¾	59¾	59¾	59¾	62¾
N. Y. Air Brake	100	134¾	134¾	134¾	134¾	137¾
N. Y. C. & H. R.	2,000	118¾	119¾	118¾	119¾	122¾
N. Y. Ont. & West.	1,000	47¾	48¾	47¾	48¾	51¾
N. Y. Susq. & West.	100	19¾	19¾	19¾	19¾	22¾
Do 2d pfd	100	34¾	34¾	34¾	34¾	37¾
Norfolk & Western	1,000	74¾	75¾	74¾	75¾	78¾
Nor. & West. pfd.	100	84¾	84¾	84¾	84¾	87¾
Northern Pacific	1,000	124¾	125¾	124¾	125¾	128¾
Pacific Mail	1,000	29¾	30¾	29¾	30¾	33¾
Pennsylvania	1,000	124¾	125¾	124¾	125¾	128¾
Pittsburg Coal	100	34¾	34¾	34¾	34¾	37¾
Do pfd	100	94¾	94¾	94¾	94¾	97¾
Pressed Car	100	41¾	41¾	41¾	41¾	44¾
Pullman	100	164¾	164¾	164¾	164¾	167¾
Ry. Steel Springs	1,000	39¾	40¾	39¾	40¾	43¾
Do pfd	100	101¾	101¾	101¾	101¾	104¾
Reading	2,000	159¾	160¾	159¾	160¾	163¾
Do 1st pfd	100	84¾	84¾	84¾	84¾	87¾
Do 2d pfd	100	84¾	84¾	84¾	84¾	87¾
Rep. I. & S.	1,000	24¾	25¾	24¾	25¾	28¾
Do pfd	100	84¾	84¾	84¾	84¾	87¾
Rock Island	1,000	19¾	20¾	19¾	20¾	23¾
Do pfd	100	39¾	40¾	39¾	40¾	43¾
Sloss Steel	100	39¾	40¾	39¾	40¾	43¾
Do pfd	100	94¾	94¾	94¾	94¾	97¾
Southern Pacific	1,000	124¾	125¾	124¾	125¾	128¾
Southern Ry.	1,000	29¾	30¾	29¾	30¾	33¾
Do pfd	100	74¾	74¾	74¾	74¾	77¾
Tenn. Coal & Iron	1,000	39¾	40¾	39¾	40¾	43¾
Texas & Pacific	1,000	24¾	25¾	24¾	25¾	28¾
Third Ave.	100	39¾	40¾	39¾	40¾	43¾
Twin City	100	94¾	94¾	94¾	94¾	97¾
Union Pacific	1,000	174¾	175¾	174¾	175¾	178¾
Do pfd	100	84¾	84¾	84¾	84¾	87¾
U. S. Rubber	1,000	29¾	30¾	29¾	30¾	33¾
Do 1st pfd	100	104¾	104¾	104¾	104¾	107¾
Do 2d pfd	100	84¾	84¾	84¾	84¾	87¾
U. S. Steel	164,000	94¾	95¾	94¾	95¾	98¾
Do pfd	1,000	124¾	125¾	124¾	125¾	128¾
Utah Copper	1,000	44¾	45¾	44¾	45¾	48¾
Va.-Car. Chem.	100	39¾	40¾	39¾	40¾	43¾
Do pfd	100	109	109	109	109	112
Wabash	1,000	19¾	20¾	19¾	20¾	23¾
Do pfd	1,000	39¾	40¾	39¾	40¾	43¾
Wells-Fargo Ex.	100	159	160	159	160	163
Western Union	1,000	74¾	75¾	74¾	75¾	78¾
Westinghouse	100	74¾	74¾	74¾	74¾	77¾
Wheeling & L. E.	100	24¾	25¾	24¾	25¾	28¾
Do 1st pfd	100	84¾	84¾	84¾	84¾	87¾
Wis. Central	1,000	39¾	40¾	39¾	40¾	43¾
Do pfd	100	84¾	84¾	84¾	84¾	87¾

*Ex-dividend.
Total sales, 588,100 shares.

EXPRESS STOCKS.

	Bid	Asked.
Adams	245	270
American	250	265
Wells-Fargo	170	180
U. S. Exp.	127	132

GOVERNMENT BONDS.

	Bid	Asked.
U. S. 2s reg	100¾	101¼
U. S. 2s, spec.	100¾	
U. S. 2s, reg.	101¾	102¼
U. S. 2s, cpn.	101¾	102¼
U. S. 4s reg.	114¾	115¼
U. S. 4s, cpn.	114¾	115¼
U. S. Pan. 2s, reg.	100	101
U. S. Pan. 2s cpn.	100	101

IN PHILADELPHIA.

Lehigh Valley	1,750	101	101	100¾	100¾ 101¼

NEW YORK BOND TRANSACTIONS—10 A. M. TO 3 P. M.

$2000	U. S. 4s coup 1925	114¾	1000	L. S.-M. S. 3½s	91¾
2000	Argentine 5s 1st	94¾	6000	do 4s	96⅞
27000	do 5s	94¾	10000	do 4s 1903	94¾
30000	do 2d 4½s	95¼	1000	J.-N. Y. gen. 4s	116
6000	U. S. Mex. 5s E.	90¾	10000	do ref. 4s	99
29000	N. Y. City 4s 1955	99¾	2000	do P.-A. div.	110¾
21000	do 1955	99¾	1000	do S. Ry. 4½s	91¼
25000	do do cts.	99¾	6000	Mex. Cent. 4s	68¾
29000	do 4½s 1957 new	108¾	29000	Mich. Cent. 1st 4s	90
11000	Allis-Chal. 5s	82¾	28000	do deb. 4s	82
15000	Am. Ag. Chem. cv. 1st 5s	102	90000	Mid. N. Y. 1sts.	101
2000	Am. Cotton Oil 4½s	94¼	5000	M.-St. L. 1st con. 4s	109
6000	Am. H. & L. 5s.	101¾	3000	M. St. P. & S. M. 4s	99
2000	Am. Spirits 5s	86	12000	do 4s	99¾
71000	Am. T. & T. cv. 4s	102¾	15000	do 4½s	98¾
1000	Am. Thread 4s	82½	46000	do 5s	99¾
29000	Am. Tob. 4s	97¾	10000	Nat. Ry. Mex. 4s	89¾
4000	do do	100¾	3000	do prior lien 4½s	94¾
2000	Armour & Co. 4½s	94¾	6000	N. Y. C. & Hudson 1st 5s	110
15000	Atch. gen. 4s	104¾	1000	N. Y. C. 3½s	91
5000	do reg	94¾	1000	N. Y. C. 4s	101
2000	do adj. 4s	94¾	3000	N. Y. L.-W. 1st 4s	105¾
30000	do cv. 4s	117¾	21000	do L. S. 3½s	87¾
16000	A. C. Line 1st 4s	95¾	2000	do reg	87¾
2000	do col. 4s	95¾	5000	Mich. C. 5½s	124
13000	B. & O. 4s	95¾	4000	N. Y. C. & L. 4s	100
29000	S. W. 3½s	75¾	10000	N. Y. N. H. & H. cv. 6s	154¾
2000	do W. Va. 4s	89¾	2000	do cv. 3½s	107
15000	Beth. Steel 5s	103¾	5000	N. Y. & R. 1st 5s	110
42000	B. R. T. 4s	80¾	3000	N. Y. L.-W. 1st 4s	83¾
6000	B. U. El. 1st 4s	93¾	1000	do 2d 4s	61¾
7000	Can. So. 1st 2s	101¾	3000	N. Y. Tex. & Mex. 1st 4s	116½
1000	do 2d 5s	101¾	2000	N. Y. Tex. & Mex. cons.	85¾
1000	Cent. Branch U. P. 1st 4s	86	62000	N.-W. cv. 4s	101¾
2000	C. Ga. con. 5s	105¾	2000	Nor. Pac. 3s	73¾
6000	do 5d inc.	79	60000	do prior lien 4s	101¾
4000	Cent. Pac. 1st 6s	107¾	10000	O. R.-N. con. 4s	97
29000	C. P. 1st fdg 4s	97¾	10000	O. S. L. 1st 5s	111¾
11000	C.-O. 4½s	102¾	5000	Pac. Tel.-T. 1st 5s	97¾
10000	do 5s	112	1000	Pa. 1st 4½s	108
10000	do 1st 5s	110¾	10000	do 3½s	97¾
10000	C.-A. 5½s	104¾	10000	do 3½s 1916	97¾
1000	C. B.-Q. 4s	101¾	1000	do cv. 3½s	97¾
3000	do g. 4s	96¾	1000	do B	90¾
25000	do joint 4s	95¾	90000	do cv. 3½s 1912	97¾
1000	do Ill. Div. 3s	79¾	2000	Pere Marq. 1st 5s	104¾
1000	do Neb. ext. 4s	100	1000	do P. & A. 4s	94
9000	C. M.-St. P. 4s	100¾	23000	Rdg. gen. 4s	96¾
12000	do deb. 4s	80¾	10000	do 3d col. 4s	87
2000	C.-N. W. deb. 4s 1921 reg	106¾	3000	R. I.-Coal 5s	101¾
2000	C. R. I. R. y. gen. 4s	74¾	1000	St. L.-I. M. R.-G 4s	87¼
15000	do fdg 4s	91¾	7000	St. L.-S. F. fdg 4s	87¾
53000	do R. R. 4s	78¾	12000	do gen. 6s	103¾
1000	C. R. I. & P. Ry. 5s	97¾	1000	St. L.-S. W. 1st 5s	97¾
17000	Col. Ind. 1st 5s	81	10000	do cons.	78
6000	Colo.-So. 4s	97	4000	S. A.-A. P. 4s	87¾
10000	do 4½s	97	5000	S. Pac. 1st 4s	95¾
9000	Com. Tel. 1sts	104¾	140000	do cv. 4s	103¾
6000	Corn Prod. 5s	90¾	7000	do fdg 4s	94¾
27000	D. & H. cv. 4s	106¾	70000	do 3d 4s	90¾
5000	do equip. 4½s	102	1000	do 1st ref.	89¾
2000	D.-R. G. 4s	97	1000	do M.-O. 4s	82¾
19000	do fdg 5s	93¾	10000	Third Av. 4s	85¾
3000	Edison Elec. 1st 5s	100	20000	do cts.	85¾
12000	Erie cv. 4s	78¾	27000	do col. 4s	87¾
5000	do Pa. col. 4s reg	85	12000	U. P. 4s	101¾
12000	Gen. Elec.	156¾	7000	do reg	101¾
7000	Hock. Val. 4½s	104	20000	do cv. 4s	104¾
13000	Ill. Cent. 4s	89¾	15000	U. S. Realty 6s	102¾
10000	Int. Met. 4½s	80	12000	U. S. Rub. 6s	104¾
1000	Int. R. T. 5s	108¾	12000	U. S. Rub. 5s	104¾
81000	do 4s	76¾	5000	Va.-Car. Chem. 1st 5s	99
2000	Int. Nav. 1st 8s	82	1000	do 1st 5s	101½
10000	Int. Paper 5s	104¾	15000	do 4s	76¾
11000	Int. Pump 5s	99	46000	do Fdg. 1st 4s	84¾
7000	K. C. Ft. S. & M. 4s	81¾	10000	do 2d 4s	44¾
8000	K. C. So. 5s	102¾	2000	Westinghouse	110
45000	Kings Co. Elec. 4s	112	2000	West Md. 4s	88
20000	Lack. Steel 5s	103¾	3000	West Shore 1st 4s	101¾
1000	Laclede Gas 5s	102¾	2000	Wis. Cent. 4s	100¾

Total sales, $2,383,000.

New York Curb Transactions.

	Shares.	Open.	High.	Low.	Close.
Am. Tobacco	215	320	324½	320	324½
B. S. Gas	40	3	3	3	3
Boot. Con. Cop.	200	12¾	12¾	12¾	12¾
B. C. Copper	500	1	1	1	1
Chgo. Subway	900	7¾	7¾	7¾	7¾
Chino	1,800	18	18¼	17¾	18
Comb. Fraction	2,000	11	11¼	11	11
Cobalt Central	1,500	17¾c	18c	17c	18c
Con. Ariz.	1,300	2	2	2	2
David Daly	200	2 11-16	2 11-16	2 11-16	2 11-16
Ely Central	23,000	2 15-16	2 15-16	2	2
Ely Cons.	4,000	15-16	15-16	15-16	15-16
First Nat. Cop.	800	8¼	8¼	8¼	8¼
Florence	400	2¾	2¾	2¾	2¾
Giroux	2,200	10¾	10¾	10¾	10¾
Goldfield Cons.	1,000	9	9	9	9
Greene Can.	1,000	10	10	9¾	9¾
Green Water	10,000	11c	11¼c	11c	11c
G. C. & S. F.	500	22¾	23	22¾	23
Guggenheim Exp.	9	9	9 1-16	8 15-16	8 15-16
La Rose	1,200	4¼	4¼	4¼	4¼
McKinley Dar.	950	85c	90c	80c	90c
Mari.	5,200	2¼	2¼	2¼	2¼
Man. Transit	200	12	12	12	12
Nev. Smelt. & M.	800	2¾	2¾	2¾	2¾
Nev. Cons.	1,800	23¾	23¾	23¾	23¾
Nevada-Utah	200	17	17 1-16	17	17 1-16
Nipissing	600	10¾	10 3-16	10¾	10 3-16
Ohio Copper	600	4	4	4	4 7-16
Pine. S. & M.	1,200	1 13-16	1 13-16	1 13-16	1 13-16
Ray Central	1,500	3 11-16	3 11-16	3 11-16	3 11-16
Ray Con.	1,000	23¾	24	23½	23¾
Rawhide Coal	100	17	17	17	17
Rhinelander	100	20c	21c	20c	21c
Standard Oil	102	640¾	640	640	640
Sup. & Pitts.	125	15	15	14½	14½
Tennessee Mng.	100	1	1	1	1
Tonopah Ext.	100	75c	75c	73c	75c
United Cigar Mfg.	294	85	85	80	81
United Copper	1,000	7¼	7¼	7¼	7¼
United Rico	1,000	19c	19c	19c	19c
U. S. Light & H.	600	2¾	2¾	2¾	2 5-16
Yukon	200	4 15-16	5	4 15-16	5

BONDS.

$ 3,000	C. Gt. W. 4s w. i.	90¾	90¾	90¾ 90¾
18,000	Lacl. Gas 5s w. i.	93¾	93¾	93¾ 93¾
7,000	Western Pac. 5s	97⅝	97⅝	97⅝ 97⅝

BID AND ASKED PRICES.

	Bid	Asked.
Alaska Mines	3c	7c
American Writing Paper	2¼	2¾
Do pfd	25	27
Burro Coalition	1c	3c
Colonial Silver	¾	1
Cumberland Ely	9	9¼
Dominion Copper	1c	3c
Dolores Limited	¾	1
Furnace Creek	10c	10c
Foster Cobalt	20c	30c
Goldfield Daisy	9c	10c
Gold Hill Copper	¼	¾
Greene Gold-Silver	1-16	3-16
Do pfd	1-16	3-16
Havana Tobacco	8	12
Do pfd	37	40
International Salt	¾	1
King Edward	3c	5c
Mines Company of America	40c	50c
Mitchell Mining	1-16	1-8
Montgomery Shoshone	1-16	1-16
North Butte	50½	50¾
North Butte Extension	15	16
Safety Car, Heat and Light	120	130
Standard Coupler	20	30
Do pfd	100	110
Stewart Mining	⅝	¾
Trinity Copper	10	11
Tribullion	¾	1
United Copper pfd	21	30
White Knob Copper	¾	¾
Do pfd	2	4
Pacific Gas and Electric	53	55

IN THE FOREIGN STOCK MARKET.

LONDON, Feb. 1.—Money was plentiful, with the turn of the month, and discount rates were easy today in anticipation of an early reduction in the Bank of England's rate of discount. Trading on the stock exchange continued cheerful on favorable news from Paris and fair general investment buying of British and foreign securities, while conversion rumors helped Japanese bonds. Home rails were firm on dividend announcements and kaffirs received attention from speculators. Rubber shares remained active and firm, but copper stocks declined. Unsettlement characterized the early dealings in American securities. Trading was light, with irregular price changes, until New York sold moderately in the afternoon and caused a setback. The market closed lifeless after an uninteresting session.

LONDON CLOSING STOCKS.

Consols for mon.	82 1-16	Louis. & Nash.	139¾
Consols for acct.	82 1-16	Mo. Kas. & Texas	29¾
Anaconda	6¾	New York Central	122
Atchison	103½	Norfolk & Western	100¾
Atchison pfd	100¾	Nor. & West. pfd.	84¾
Baltimore & Ohio	116¾	Ontario & Western	46¾
Canadian Pacific	184¾	Pennsylvania	125
Chesapeake & Ohio	67¾	Rand Mines	6¾
Chic. & Alton	59¾	Reading	163¾
Chic. Great Western	13¾	Southern Ry.	30¾
C. M. & St. Paul	152¾	Southern Ry. pfd.	70
Den. & Rio Grande	39	Southern Pacific	131¾
Den. & Rio Gd. pfd.	83	Union Pacific	178¾
Erie	32	U. S. Steel	94¾
Erie 1st pfd.	48¾	U. S. Steel pfd.	126¾
Erie 2d pfd.	38¾	Wabash	23
Grand Trunk	31	Wabash pfd.	40¾
Illinois Central	145	Spanish 4s	88

Bar silver—Steady; 25¾d per ounce.
Money—2 per cent.
The rate of discount in the open market for short bills is 2 9-16@2¾ per cent.
The rate of discount in the open market for three months bills is 2 9-16@2¾ per cent.

BERLIN, Feb. 1.—Unfavorable political reports from the Balkans caused a sharp decline in prices on the bourse here today. Exchange on London 20 marks 40 pfg. for checks. Discount 3½ per cent. Private discount rate, 3⅝ per cent.

PARIS, Feb. 1.—Trading was quiet on the bourse today. Closing—Three per cent rentes 98 francs 75 centimes for the account. Exchange on London 25 francs 17½ centimes for checks.

IN THE WORLD OF FINANCE

American Can 1909 Earnings 6.68 Per Cent; 5 Per Cent Paid.

HAD A STRENUOUS YEAR.

Edwin Hawley Denies Report of Syndicate to Take Over S. P. Stock.

Net profits of the American Can Company for the fiscal year ended Dec. 31, 1909, were equal to 6.68 per cent on the $41,233,300 outstanding preferred stock. The company paid 5 per cent. After charging off $545,586 for depreciation there remained a surplus of $694,486 for the year. The profits were $210,000 greater than for the year 1908, and $55,000 greater than in 1907.

The company had a strenuous year. The principal competition was from the Continental Can company, although there were several others in the field. The American is, however, now on a competitive basis. It is not able, nevertheless, to pay the full 7 per cent on preferred stock. Meanwhile no plans are under consideration for financing the preferred dividends in arrears.

Financial Statements.

Following are the financial statements issuer at the annual meeting of the company in Jersey City yesterday:

Year ending—	Dec. 31, 1909.	Dec. 31, 1908.	Dec. 31, 1907.
Profits	$ 3,301,877	$ 3,111,886	$ 2,946,837
Preference dividend (5%)	2,061,665	2,061,665	2,061,665
Balance	$ 1,240,012	$ 1,050,283	$ 1,185,162
Construction and improvements	542,826	402,694	594,435
Surplus	$ 694,486	$ 644,589	$ 590,727

BALANCE SHEET—ASSETS.

Plants, real estate, pat. etc.	$73,780,826	$74,082,299	$73,606,162
Improvements	6,190,430	5,691,276	5,099,430
Other investment items	861,072	951,375	1,323,519
Cash	2,099,216	1,021,326	967,193
Bills and accts. receivable	2,724,196	2,606,918	2,122,207
Merchandise in ventory	4,773,882	2,797,483	4,764,972
Totals	$90,437,156	$89,010,681	$88,439,412

LIABILITIES.

Capital stock—Preferred	$41,233,300	$41,233,300	$41,233,300
Common	41,233,300	41,233,300	41,233,300
Accts. payable	696,096	646,798	657,772
Pref. dividend	515,416	515,416	515,416
Contingent fund	430,693	147,735	130,128
Surplus	6,628,580	5,334,094	4,669,496
Totals	$90,437,156	$89,010,681	$88,439,412

President Graham's Report.

W. T. Graham, president of the company, in his annual statement to the shareholders said:

"The aggregate business of your company for 1909 was lower than could have been anticipated from the generally improved conditions in evidence during the earlier months of the year. The low average crop yield of the fruits and vegetables which are preserved in cans, and overstock of canned goods in hands of packers carried over from 1908 and which discouraged further accumulation, and the low prices ruling in your products which were prevalent throughout the year materially influenced total of sales. A larger volume of business for 1910 is reasonably assured by orders already in hand, and comparative activity of current months, but selling prices remain low notwithstanding the increased cost of materials.

"The management of the several departments of your company realize the necessity for exercising the greatest economy in the manufacture and distribution of goods, consistent with good quality, and encouraged by past success in the

$575,000
FINING COMPANY
(CINCINNATI, OHIO)
st 5% Gold Notes

ring in semi-annual series January 1, 1912, to
Principal and semi-annual interest (Janu-
yable at office of the Trustee. Coupon
y interest date after January 1, 1912,
erest. Denomination, $1,000.

AVINGS BANK, Chicago, Trustee

ed on the basis of 68% of the cost of
two (742) Steel Under-frame Tank Cars

OMPANY IS THE LEADING PRODUCER
ICATING OILS, INDEPENDENT OF THE
, WITHIN THE UNITED STATES.
investigated the business and financial
Refining Company, and recommend
nt, because:

e a record for punctual payment of princi-
qualed by few, if any, other securities.
Notes represent a first lien on valuable
roperty costing $834,996.39.
antial equity behind these notes which
ionately increases with the serial reduc-

itself, an asset, producing a revenue more
eet the maximum annual interest charge.
direct promise to pay of a Company enjoy-
siness history, large resources and net
imes the maximum annual requirements
turing principal.

to Yield 5.25%

the definitive notes, on or about Feb.
erim Receipts if desired.

to the legality of this issue have been
sion and passed upon by our attorney,
hicago, whose approving opinion is on

scriptive Circular No. 372

& COMPANY
TMENT BONDS
ille Street, Chicago

cago Title
st Company
es Estates

inistrator, guardian, conservator,
or wills.
1847.
lished in 1888.
mand liabilities.
88 to 102 Washington Street in
brance.
most complete abstract of title
large title insurance companies.

rplus, $6,000,000
INGTON STREET

CHICAGO
FIRST MORTGAGES
From $1,000 Upwards
Safest Investments in the Market
Paying 5½% to 6%
For Sale by
GREENEBAUM SONS
BANKERS
CORNER CLARK AND RANDOLPH STS.
Call or write for descriptive circulars.

First Mortgages
on High-Grade Chicago
and Suburban Property
GOOD RATES
METROPOLITAN TRUST
AND SAVINGS BANK
WASHINGTON AND LA SALLE

Mr. Carl G. Blomstran
12 Years Chief Cutter of
Harry Berger & Co.
Now With
Scheyer, Hoglund Co.
Merchant Tailors
Cor. State & Adams 800 Republic Bldg.
Business suits $50 up.

M. M. BYLLESBY & CO.
ENGINEERS
EXAMINATIONS AND REPORTS
208 LA SALLE STREET CHICAGO

TREASURY DEPARTMENT, U. S. Life-Saving Service, Washington, D. C., January 27, 1910. Sealed proposals will be received at the Life-Saving Station, Kenosha, Wis., the Assistant Inspector, Life-Saving District, Room 1040 Federal Building, Chicago, Illinois, the undersigned, or Construction of Life-Saving Stations, New York City, or at the office of the undersigned, until 12 M. Friday, February 25, 1910, for the construction of a life-saving station complete at Kenosha, Wis., in accordance with plans and specifications on file at the above offices. Information furnished on application to the Keeper of the Kenosha Life-Saving Station, Kenosha, Wis., the Assistant Inspector, Life-Saving District, Room 1040 Federal Building, Chicago, Illinois, the undersigned, or Construction of Life-Saving Stations, New York City, or at the office of the undersigned. S. I. KIMBALL, General Superintendent.

UNITED STATES STEEL CORPORATION
Preferred Dividend No. 23 of 1¾ on the Preferred stock of the Corporation, payable March 31, 1910, to stockholders of record March 15, 1910. Transfer books close at 3 P. M. March 15, and reopen at 10 A. M. April 15, 1910.
RICHARD TRIMBLE, Secretary.

UNITED STATES STEEL CORPORATION
Quarterly Dividend No. 32 of 1¾% on the Preferred stock, payable Feb. 28, 1910, to stockholders of record Feb. 4. Transfer books close at 3 P. M. Feb. 4, and reopen at 10 A. M. March 1, 1910.
RICHARD TRIMBLE, Secretary.

TARRANT FOUNDRY PLANS NEW PLANT

Concern Buys Site at Seventeenth and Robey Streets on Which to Erect Building.

ASBESTOS FIRM TO SHIFT.

H. W. Johns-Manville Company Leases Premises at 27-29 Michigan Avenue.

A transaction involving a new industry for the west side has just been closed in the acquirement by the Tarrant Foundry company of the property at the northeast corner of Seventeenth and Robey streets.

It is 80x141 feet, and the purchasing company, which for the last twenty-six years has been located at the southeast corner of Indiana and Kingsbury streets, will at once improve it by the erection of a modern foundry building, expected to cost about $100,000.

The deal was of a three cornered character, and as part of the consideration the purchasing company conveyed its buildings and household interest in the Indiana street site. The plans for the erection of the plant will be made by Raeder & Wood, architects and engineers. The considerations in the various transfers in connection with the deal are withheld for the present. It is stated that arrangements have been made to serve the newly acquired property with a Belmington switch on elevated tracks.

Asbestos Firm Gets New Site.

The H. W. Johns-Manville company, manufacturers of asbestos, building material and extensively engaged in the railway supply business, now at 171-173 Randolph street, and with a large warehouse on Erie street, have leased the Mortimer building at 27-29 Michigan avenue, 168 feet north of South Water street, for a term of ten years and will consolidate all their business at this point.

The structure is a five story and basement one, and is 52x150 feet ground dimensions. The annual rental is said to be about $12,000. An interesting thing in connection with the company's business is the statement that its mine in Canada supplied 56 per cent of the total amount of asbestor fiber used throughout the antire world during 1909. Rounds & Wetten are understood to have negotiated the lease.

Mrs. Palmer Sells Property.

In a deed filed for record Mrs. Bertha Honoré Palmer appears as selling to Nettie B. Poor the property in Michigan avenue, 462 feet south of Twenty-sixth street, 66x176 feet, with residence improvements for $23,-750. The property was at one time the residence of Harry Honoré, Mrs. Palmer's brother.

Emma Decker has purchased from Mrs. Bertha Feise and husband, Ferdinand, the property in Fiftieth street, 94 feet west of Ellsworth avenue, with a 46½x83 feet of ground, north front, with residence improvements, for $21,000.

Charles C. Heisen has acquired from the Chicago and Western Indiana railroad company the property at 580 Dearborn street, 24x66 feet, east front, 100 feet south of Harrison street, for $40,000.

The consideration is given at $1, but Mr. Heisen gave back a part purchase money mortgage to the Chicago Title and Trust company for $40,000. This will form a part of the site of the twenty story building Mr. Heisen plans to erect.

Alexander Eisenstein has sold to Elias Epstein the property in Halsted street, fifty feet south of Taylor street, 50x100 feet, east front, with store and flat improvements, for $20,000, subject to an incumbrance of $10,000. Mr. Epstein in another deed filed for record appears as selling to Daniel Sideman the property in Twelfth street, twenty-four feet west of Newberry avenue, 24x100 feet, north front, with store and flat improvements, for $80,000, subject to an incumbrance of $8,000 assumed.

Canal Street Property Sold.

John A. Richert has sold to G. Lawrence Marx the property in Canal street, 148 feet south of Twenty-ninth street, 25x160 feet, west front, and other property, for $11,500.

John H. Seed of Brooklyn, N. Y., has purchased from Sophia A. Morris and Thomas G. Morris, her husband, and Henry W. Austin the property in Michigan street, 110 feet west of Franklin street, 50.7x100 feet with brick warehouse improvements, for $35,000, subject to an incumbrance of $12,000.

John V. Fox has sold to William K. Young & Bro. the property at the northwest corner of Lake Shore drive and Chestnut street, 75x172 feet, vacant, for $225,-000, subject to an incumbrance of $10,000 assumed.

Mr. Young may improve the property with an apartment building, although he has no definite plans regarding the property as yet.

Nels J. Turnquest has sold to Thomas Byrnes 21.6x100 feet vacant, in Clifton avenue, 232 feet south of Wilson avenue, for a nominal consideration.

The old Hibbard residence at 1620 Prairie avenue, with lot 67 feet, is reported to have been sold by Charles Hankins of Decatur, Ill., for $18,000.

Transfer Record for January.

The January transfer record, according to the figures of the recorder's office, show 2,287 deeds filed with total considerations of $10,386,200, as against 2,250 and $10,006,874 for January a year ago. This is a gain of $1.3 in number and $321,346 in amount.

The Torrens office shows 96 transfers, amounting to $196,160, as against 91 and $130,687 for the same month of last year. Applications for initial registration were 41 amounting to $53,200, as compared with 36 and $298,500 for a year ago.

Sigfrain and Mary D. Hostetter have purchased from Frederick D. and Harriet Newman the property in Arlington place, 220 feet west of Clark street, south front, with 114x175 feet of ground, for $14,000. The improvements consist of a double three story brick residence containing twenty-six rooms. C. A. E. Grip of H. O. Stone & Co. was the broker.

Real Estate Transfers.

ROGERS PARK.

Central-st., 148 s of Farwell-av., e f. 26x60. Jan. 10 (Agnes B. Garner and Jas. B., her husband, to James E. and Catherine J. O'Brien) ..... $ 3,600

NORWOOD PARK.

Circle-ct., E. 26 s of Crescent, w f. 60x200. Jan. 29 (Chas. Charos to Alex. Bell and Netta C. Millard) 2,600

LAKE VIEW.

Alling-av., 378 s of Halsted-st., n f. 57½x-. Jan. 26 (Ludwig A. Seidel to Georgia Seidel) 1

Chase-av., 222 s of Wilson, w f. 21.6½x100. Jan. 28 (Nels J. Tornquist to Thomas Symes) 1

Evanston-av., 73 s of Melrose, e f. 25x125. Jan. 29 (Wm. Jas. 3d to Jos. P. Windhill to Carl W. Bergstrom) 2,600

Lincoln-av., s e cor. Thorne-av., w f. 177½x-. 149.3, n 3, s 29.9 (L. H. Priest to Michael M. Binsky) 1

Roscoe-st., n e of Cornelia-av., w f. 30x125. Jan. 28 (Chas. M. Dewey to Karolina Janitza) 2,225

JEFFERSON.

Irving Park-blvd., 43 w of Bernard-st., n f. 86x138. Jan. 28 (Susan H. Eadie to John M. Cortner) 1

Springfield-av., 143 s of Bella Plaine. 80x-. Jan. 19, 1907 (Wm. B. Walker to Chas. L. Louth Jr.) 4,000

NORTH TOWN.

Dearborn-av., 50 s of Chicago-av., e f. 24 ft. Michael Moran to Elizabeth Moran) 2,200

Lake Shore drive, n w cor. Chestnut-st., e f. 75x172, irregular. Jan. 31 (Wallace L. Pond and John V. Fox to Wm. K. Young) 22,500

Michigan-av., 100 w of Franklin, e f. 50 ft. to lake, irregular. Jan. 31 (Thos. Hoyne to Thos. Hoyne Jr.) 50,000

North-av., s e cor. Larrabee-st., s f. 40x100. Jan. 31 (Wm. J. Hamilton to Ernest H. Knoop) 40,000

Austin to John R. Scott, Brooklyn, N. Y.) 25,000

2027 Milwaukee-av., 2 story brick store and flat. Jacobs 9,000

2027 and 2033 Wabash-av., 2 and 1 story brick structures. Frederick D. Bradley 18,000

Richert-st., 75 s cor Rockwell, s f. 75x125. Jan. 17 (Wilhelmina Mack, trustee, to Lutherische mission in den Cook County Asylanten) 2,800

Chicago-av., n w cor Fairfield, e f. 32x125, incumb. $5,000. Jan. 31 (Carl A. Marten to Willard Reger) 11,000

Washtenaw-av., 233 n of Hirsch-st., w f. 33x125, incumb. $6,000. Jan. 29 (Charles J. Tobin and Mary Lindquist to Wm. Tobin) 11,000

Hirsch-st., 144 w of Homan-av., s f. 24x125. Aug. 1, 1908 (Continental National bank of Chicago to Benjamin H. Benson) 3,000

North-av., s e cor Hamlin, s f. 48½x138. Jan. 29 (E. Reynolds et al., by M. D., to Arthur Kaufman) 1,785

Willow-av., 141 s of Washington-blvd., w f. 24.6x148. Jan. 24 (Frederick A. Hill to Robert V. Ward) 5,250

Indiana-st., 240 w of S. 82d-av., n f. 50 ft. to alley. Jan. 29 (Joseph Kane to Granville Waste) 1,500

Superior-st., 199 s of Campbell-av., n f. 80x105. Jan. 26 (A. S. Peterson to Hermia F. Stenman) 6,000

Canal-st., 215 s of 47th, e f. 22x100, incumb. $7,500. Jan. 28 (Henry Wilkinson et al. to Albert F. Bawley) 9,750

Grand-av., 278 s of Noble-st., n f. 25x165. Jan. 28 (H. W. Packer to Francesco Accardo) 2,700

Grand-av., 73 s of Maplewood-av., s f. 22x110. Jan. 28 (Mr. Johanne Holby to Albert B. Halvorsen) 10,000

Western-av., 113 s of Ohio-st., w f. 21x124, incumb. $3,500. Jan. 29 (Mary L. von Schill and Nicholas von Schill, her husband, to Samuel Silberman) 6,500

Blue Island-av., 144 s w of 11th-av., s w f. 24x100. Jan. 28 (E. H. Cohen to Alex. Eisenstein) 1

Blue Island-av., 89 s w of Taylor-st., s w f. 26x120, incumb. $3,000. Jan. 31 (Annie Welch et al. for; her husband, to Mary Schultz) 9,500

Halsted-st., 50 s of Taylor, s f. 50x100, incumb. $16,000. Jan. 29 (Alex. Eisenstein to Elias Epstein) 20,000

Morgan-st., 75 n of Blue Island-av., e f. 25x115. Jan. 18 (Chas. P. Schumacher Jr. to Vincenzo Patrone and Christopher Mecela) 6,500

48d-st., 75 n of 50th-st., w f. 25x124. Jan. 19 (J. Reanig to Frank Kubat) 2,700

Lumber-st., opp. Seward, n w f. 25 to south branch of Chicago river, 31 (Thos. R. Donegan to Mary C. Hill) 1

Ridgway-av., 125 s of 47th-st., w f. 25x124. Jan. 25 (Chas. Pavlicek to Anna Polak) 2,400

12th-st., 24 w of Newberry-av., n f. 24x100, incumb. $8,000. Assumed. Jan. 29 (Ethel M. Cortner) 20,000

Turner-av., 126 s of 12th-st., e f. 83½x-. Jan. 29 (Louis M. Cohen to Pauline Schurwitz) 11,000

Waller-st., s w cor 18th, e f. 26x100. Jan. 31 (H. Green by M. B. C. to Rosie Plaschen) 925

Building Permits.

3501 W. Congress-st., 2 story brick flats, Michael Moran ..... $ 4,500

3500 W. Congress-st., 2 story brick flats, Michael Moran 4,500

3500 W. Huron-st., 2 story brick flats, Michael Moran 4,500

3241-43 Bertoau-av., 1 story frame residence, Bernhard Meyer 4,500

4230-32-24 N. California-av., one 2 story brick flat, Beach Brick company 6,000

1838 Irving Park-blvd., 2 story brick residence, Isaac Saiat 5,000

2027 Milwaukee-av., 2 story brick store and flat, Jacobs 9,000

5027 and 5033 Wabash-av., 2 and 1 story brick structures, Frederick D. Bradley 18,000

5604 S. Robey-st., 1 story frame cottage, Joseph Gaman 2,200

2139 W. Jackson-blvd., 1½ story frame cottage, O. H. Engelbrecht 500

4004 and 4006 W. Huron-st., 2 story brick flats, John McBride 1,700

1902 Armitage-av., 1 story brick addition, Ignatz Reske 1,800

6528 S. Lincoln-st., 1½ story brick cottage, E. Thoren 2,500

4727 Humboldt-av., 1½ story frame residence, H. Erickson 1,800

1402-10 Morse-av., six 1 story brick stores, Fred Bechenburg 8,500

5406 Cornelia-av., 2 story frame residence, T. Gustefson 3,000

2017 W. Division-st., 2 story brick residence, G. Loehmann 6,000

804 to 808 La Salle-av., 3 story brick, 2 flat with 3 stores, Chicago Railway property 8,000

2034 W. 22d-pl., 2 story brick flat, Frank Becker 4,200

3236-38 W. Clark-st., 2 2 story brick flats, Charles Johnson 8,800

1646 W. 95th-st., 1 story brick cement warehouse, P. T. Marquardt 1,200

EXHUMES BODIES OF CHINESE.

Local Tong, in Accordance with Celestial Custom, Will Ship Coffins to the Orient.

Relatives of thirty-one Chinese, former residents of Chicago, will be able to die in peace, secure in the knowledge that the bones of members of the family are not buried in a far-off land, when the bodies taken from Rosehill cemetery yesterday reach Hongkong for final burial.

At that time the bodies will be buried with all the pomp that the Chinese superstitions and belief require. The bodies are those of late members of the Tong Wah Te Yan. They were exhumed under the direction of the health department.

According to United States laws and the rules of the local health department the bodies of the Chinese cannot be exported until they have been buried for at least nine years.

MONEY TO LEND
On Real Estate at Current Rates
BUILDING LOANS made
to responsible parties.....
HIBERNIAN BANK
122 MONROE STREET

MONEY TO LOAN
Large or Small Amounts on
Improved Chicago Real Estate
Lowest Rates Prompt Service
BUILDING LOANS MADE
C. H. COREY & CO.
181 La Salle Street

INDEX TO CLASSIFIED ADVERTISEMENTS

ACCIDENT AND LIFE INSURANCE..Col. 4, page 19
AUTOMOBILES..Col. 7, page 16
AUTO LIVERIES..Col. 7, page 17
AUCTION SALES..Col. 7, page 17
BANKER AND EXCHANGE..Col. 5, page 16
BOATS, YACHTING, ETC..Col. 5, page 16
BOOK BARGAINS..Col. 5, page 16
BUSINESS PERSONALS..Col. 6, page 16
BUSINESS CARDS..Col. 6, page 16
BUILDING MATERIAL..Col. 3, page 19
BOWL'G, BILL'D, POOL TABLES..Col. 6, page 19
BUSINESS CHANCES..Col. 6, page 19
" " ..Col. 7, page 17
BOARD WANTED..Col. 3, page 17
BOARDING AND LODGING..Col. 3, page 17
" " ..Col. 4, page 17
CAMERAS, KODAKS, ETC..Col. 5, page 16
CANDIES AND CONFECTIONERY..Col. 6, page 19
CASTOFF CLOTHING..Col. 3, page 19
CLOTHING, FURS, ETC..Col. 3, page 19
CLEANERS, DYERS, ETC..Col. 3, page 19
CLUB MEMBERSHIP..Col. 6, page 19
DANCING SCHOOLS..Col. 6, page 19
DOGS, BIRDS, AND POULTRY..Col. 7, page 17
DRESSMAKING AND MILLINERY..Col. 6, page 19
DETECTIVE AGENCIES..Col. 6, page 19
FINANCIAL..Col. 5, page 19
HELP WANTED—MALE..Col. 7, page 15
" " " ..Col. 1, page 16
" " " ..Col. 2, page 16
HELP WANTED—FEMALE..Col. 3, page 16
" " " ..Col. 4, page 16
" " " ..Col. 5, page 16
HOUSEHOLD GOODS..Col. 4, page 16
HORSES AND CARRIAGES..Col. 3, page 17
HOTELS..Col. 3, page 16
INSTRUCTION..Col. 4, page 19
LAWYERS..Col. 5, page 16
LIGHT AND HEAVY MANUF'G..Col. 7, page 17
LEASEHOLDS..Col. 6, page 19
LIFE INSURANCE LOANS..Col. 5, page 19
LOST AND FOUND..Col. 3, page 17
MACHINERY AND TOOLS..Col. 7, page 17
MINES AND MINING..Col. 1, page 19
MILLINERY AND DRESSMAKING..Col. 3, page 16
IMITATION TYPEWRITING..Col. 5, page 16
MISCELLANEOUS..Col. 6, page 19
MOTORCYCLES AND BICYCLES..Col. 7, page 16
MONUMENTS..Col. 4, page 18
MUSICAL INSTRUMENTS..Col. 4, page 18
MUSICAL AND DRAMATIC..Col. 3, page 19
OPTICIANS..Col. 6, page 16
OFFICE DEVICES..Col. 6, page 16
PATENTS, PATENT ATTORNEYS..Col. 7, page 17
PARTNERS WANTED..Col. 6, page 19
PRINTING, ENGR'G, BINDING..Col. 5, page 16
PERSONAL PROPERTY LOANS..Col. 6, page 19
PLUMBING, FIXTURES, ETC..Col. 3, page 19
POSTAGE STAMPS, COINS, ETC..Col. 7, page 16
PERSONAL..Col. 6, page 16
REAL ESTATE—CENTRAL..Col. 1, page 18
REAL ESTATE—SOUTH SIDE..Col. 1, page 18
" " " ..Col. 2, page 18
REAL ESTATE—WEST SIDE..Col. 2, page 18
" " " ..Col. 3, page 18
REAL ESTATE—NORTH SIDE..Col. 3, page 18
REAL ESTATE—NORTHWEST..Col. 4, page 18
REAL ESTATE—SUBURBAN..Col. 4, page 18
REAL ESTATE—SUB'N SOUTH..Col. 4, page 18
REAL ESTATE—SUB'N WEST..Col. 4, page 18
REAL ESTATE—SUB'N NORTH..Col. 4, page 18
" " " ..Col. 5, page 18
REAL ESTATE—OAK PK., AUSTIN..Col. 5, page 18
REAL ESTATE—GARY, TOLLEST'N..Col. 5, page 18
REAL ESTATE—SUMNER, ETC..Col. 5, page 18
REAL ESTATE—OTHER CITIES..Col. 5, page 18
REAL ESTATE—FARM LANDS..Col. 6, page 18
" " " ..Col. 6, page 19
REAL ESTATE—COUNTRY..Col. 6, page 18
REAL ESTATE—FRUIT LANDS..Col. 6, page 18
REAL ESTATE WANTED..Col. 6, page 18
" " " ..Col. 7, page 18
REAL ESTATE TO EXCHANGE..Col. 1, page 19
" " " ..Col. 2, page 19
REAL ESTATE LOANS..Col. 1, page 19
RAILROAD TIME TABLES..Col. 7, page 18
STEAMSHIP LINES..Col. 7, page 18
SITUATIONS WANTED—MALE..Col. 5, page 15
" " " ..Col. 6, page 15
" " " ..Col. 6, page 16
SITUATIONS WANTED—FEMALE..Col. 6, page 15
" " " ..Col. 7, page 15
SAFES..Col. 6, page 19
STOCKS AND BONDS..Col. 1, page 18
SPORTING GOODS..Col. 7, page 17
STORE AND OFFICE FIXTURES..Col. 7, page 17
STORAGE, CARTING, FORW'G..Col. 5, page 19
SEWING MACHINES..Col. 6, page 19
SALARY LOANS..Col. 5, page 19
TO LEASE..Col. 7, page 18
TO RENT—ROOMS..Col. 3, page 16
TO RENT—HOUSEKP'G ROOMS..Col. 3, page 17
TO RENT—HOUSES..Col. 3, page 17
TO RENT—FURNISHED HOUSES..Col. 3, page 17
TO RENT—FLATS..Col. 4, page 17
" " " ..Col. 5, page 17
TO RENT—FURNISHED FLATS..Col. 5, page 17
TO RENT—STORES..Col. 6, page 17
TO RENT—OFFICES..Col. 6, page 17
TO RENT—FLOORS AND LOFTS..Col. 6, page 17
TO RENT—MFG. PROPERTY..Col. 6, page 17
" " " ..Col. 7, page 17
TO RENT—BUILDINGS..Col. 7, page 17
TO RENT—HALLS..Col. 7, page 17
TO RENT—HOTELS..Col. 7, page 17
TO RENT—BARNS AND GARAGES..Col. 7, page 17
TO RENT—FARMS..Col. 7, page 17
TO RENT—MISCELLANEOUS..Col. 7, page 17
TRADE SCHOOLS..Col. 6, page 16
" " ..Col. 7, page 16
TRUSTEE, ETC..Col. 7, page 16
TYPEWRITERS AND SUPPLIES..Col. 5, page 17
WANTED—ROOMS..Col. 3, page 17
WANTED—HOUSES..Col. 3, page 17
WANTED—FLATS..Col. 5, page 17
WANTED—OFFICES..Col. 6, page 17
WATCHES, JEWELRY, ETC..Col. 7, page 17

DEATHS.

IN MEMORIAM.

BOYER—In loving remembrance of our beloved son, William Herbert Boyer, who died eight years ago today, Feb. 2, 1902.
"Father, into thy hands
I commend my spirit."

BLASS—Henry Blass Sr., in his 84th year, Feb. 1, residence, beloved father of Mrs. Mary Blass, Mrs. Margaret Pearse, and Mrs. Julia Louis Hieronimus. Funeral Thursday, 2 p. m., from his late residence, 2449 Wabash-av.; interment Oakwoods.

BRAITHWAITE—The Rev. Charles Braithwaite, aged 68 years, Sunday, Jan. 30, on board S. S. Lauentic from Liverpool, father of Charles W., Albert L., and John W. of Chicago, and William C. of Dowagiac, Mich. Funeral services Thursday, Feb. 3, at 2 p. m., from Agnes Park Baptist church. Interment at Rosehill.

CARPENTER—Frank Andrew Carpenter, only son of Andrew Carpenter, aged 26 years, died of pneumonia. Funeral services will be held at his late residence, 160 Institute-pl., Wednesday, Feb. 2, at 1:30 p. m. Interment private.

CHURCH—Edmund V. Church, at St. Luke's hospital Tuesday morning, Feb. 1. Services at late residence, 1 Englemann-pl., on Wednesday, Feb. 2, at 1:30 p. m. Burial at Little Compton, R. I.

DAVIES—Evans D. Davies, beloved husband of Sadie, son of Mr. and Mrs. D. S. Davies of Pittsburg, Pa. Funeral services at Sheldon's undertaking rooms, 912 W. Madison-st., Wednesday, Feb. 2, at 1:30 p. m., carriages to Waldheim, Pittsburg, Pa., papers please copy.

BARRON—Charles L. Barron Sr., Feb. 1, aged 77, husband of Mary Barron, father of William H., Charles F., Mrs. McCallister of Chicago, Ella Barron of Pasadena, Cal., Jessie Barron, and Mrs. Edward of Detroit. Burial at Detroit Feb. 3.

HAYES—On Feb. 1, Kate M. Hayes, daughter of the late William and Margaret Hayes at her residence, 2054 Jackson-blvd., near Albany-av. Funeral notice later.

KAMMERER—Anna Kammerer, widow of Joseph, Feb. 1, at 11 a. m. Funeral from residence of son-in-law of deceased, F. A. Buck, 814 Wellington, 1 p. m., to Oakwood cemetery.

KORDUCKI—Matilda Korducki, beloved husband of Mathilda, nee Gassmann, father of Charles, Joseph, Alma, and Loretta, brother of Clara, Sophia, Rosa, Peter, and Mary Korducki, aged 41 years 9 months 29 days, Jan. 31, 1910. Funeral from his late residence, 1436 S. Trumbull-av., near Douglas Park-blvd., Thursday, Feb. 3, at 8:30 a. m., to St. Mary's of Perpetual Help church, 18th and St. Louis-av., where high mass will be celebrated, to St. Boniface Mercy Hospital, Rev. Mother Superior. C. O. F., Chicago council, K. of C. No. 1252, Fr. of A., No. 814.

MOLLOY—Catherine Molloy, Jan. 31, 1910, eldest daughter of Hugh and the late Delia Molloy, nee Herbert, sister of Mrs. E. Smith, James, Della, Charles, Wm., Mrs. E. J. Haven, Hugh, Thomas, and Anna Molloy, member of St. Agatha's court, No. 39, C. O. F., and Altar and Rosary society of St. Agatha's church. Funeral services at her late residence, 1216 S. California-av., Thursday, Feb. 3, 1910, at 9 a. m., by carriages to Calvary.

PARRETT—Winifred Jane Parrett, Jan. 31, at 4025 N. 46th-av., aged 7 years 7 months and 14 days, beloved daughter of David A. and Isabel C. Parrett, wife of Wm. Parrett, only sister of Mildred, Louise, and Mayer of Everett, and granddaughter of Mary A. Parrett. Funeral at 2 p. m., Wednesday, Feb. 2, from the residence of Mrs. Parrett, 1 p. m., by carriages to Mount Olivet.

Our little child, so good and mild,
So patient, kind, and true,
Absolved from sin and cure to win
A crown that shall endure.

PATEK—Wenceslaus Patek, beloved son of Josef, mother of Edward J., Abraham H., Jacob F., and Sarah Patek, and the late Ida Patek, and Carrie Abraham, and the late Mrs. Ida Patek, at Omaha, Neb., at the late home, 2161 Warren-av.; by carriages to Waldheim cemetery. Funeral notice later.

PEARSON—Mary E. Pearson, beloved wife of G. W. Pearson, fond mother of Willard R. and Shirley M. Pearson, in her 64th year. Funeral Wednesday, Feb. 2, at 1 p. m., from her late residence, 4744 Lake Park-av., to Rose Hill. Members of the Covenant Masonic lodge, No. 1, and Covenant Masonic chapter, No. 1, are invited.

REED—William Reed, Jan. 30, 1910. Funeral from Sheldon's undertaking rooms, 912 West Madison-st., Wednesday, Feb. 2, at 2:30 p. m. Burial at Mount Olivet.

FORBES—Nevada Forbes, beloved wife of Alfred R. Forbes, passed away Tuesday, Feb. 1, 1910, at her residence, 2449 Wabash-av., in her 44th year. Funeral Friday, Feb. 4th, 10 a. m., at the McCabe memorial crematory, 3454-56 and Washington-av. Interment at Oakwoods.

DEATHS.

SCHILLER—Charles F. Schiller, aged 60 years, beloved husband of Louise Schiller, father of Charles William, Mrs. Edward Kuehl, Mrs. Mabel Harriet, and Mrs. R. J. Colberg. Funeral from late residence, 911 N. Hoyne-av., at 1 o'clock today. Burial at Waldheim.

STEELE—Julia Steele, aged 86 years, nee Leopard, Sunday, Jan. 30, 1910, wife of Fred, mother of Mrs. Charles Wilson, Mrs. Frank Hale, Mrs. Eddie Rosser, Sadie, and the late Alice Lord, sister of Mrs. W. H. Jennings and John F. Leopard. Funeral from her late home, 3141 Lake-av., at 9:30 a. m., thence to Mount Carmel. Member of W. C. O. F. Morning Star Court, No. 259.

TAYLOR—Alexander Taylor, beloved father of Alexander Taylor, Jan. 31, 1910, aged 86 years. Member Black Hawk Colo. lodge, No. 11, A. F. and A. M. Funeral Thursday from son's residence, 3448 East 52d-av., at 1:30 p. m., Forty-fifth and Halsted-sts., to Mount Greenwood. Denver, Colo., and Belfast, Ireland, papers please copy.

THOMPSON—William R. Thompson, at his residence, Sunday, Jan. 30, 1910, aged 61 years; father of Mrs. Wm. Cheavers, Mrs. Arthur J. Floyd, and Estelle Thompson. Funeral Wednesday at 9:30 a. m. from 2618 Jackson-blvd., to Our Lady of Sorrows church; carriages to Mt. Carmel. Albany, N. Y., papers please copy.

OFFICIAL WEATHER REPORT.

OFFICE OF CHIEF OF WEATHER BUREAU, Washington, D. C., Feb. 1.—Forecast for Wednesday and Thursday:

Illinois—Unsettled weather Wednesday, Thursday rain and snow, colder.

Upper Michigan—Unsettled and warmer Wednesday, Thursday rain or snow and colder.

Lower Michigan—Unsettled weather Wednesday, probably snow by Wednesday night and on Thursday, colder. Strong northeast winds, shifting to north and northwest winds.

Wisconsin—Snow and colder Wednesday, Thursday snow, brisk and possibly high northeast winds.

Iowa—Rain or snow and colder Wednesday, Thursday probably snow and colder.

Missouri—Unsettled and colder Wednesday, Thursday, unsettled, probably snow in east and south portions.

Missouri—Unsettled weather, rain or snow and much colder by Wednesday night and Thursday.

Place of observation.	Time taken:	Feb. 1, 7 p. m.	Highest temperature.	Lowest temperature.	Precipitation.	Direction of wind.	Weather.
Abilene		36	66	36	Tr.	S.	Fair
Albany		30	30	30	....	S.	Clear
Alpena		30	30	30	....	S.	Clear
Atlantic		44	46	30	....	S.	Clear
Amarillo		50	66	30	....	S.W.	Cl'dy
Baltimore		32	36	30	....	N.W.	Clear
Battleford		20	30	20	....	N.	Clear
Bismarck		20	30	20	.01	N.	Cl'dy
Boise		20	30	20	.04	N.W.	Clear
Boston		30	32	30	.02	N.W.	Clear
Buffalo		24	28	24	....	S.W.	Clear
Cairo		44	48	....	....	S.	Clear
Calgary		14	26	14	....	....	Fair
Charles City		34	36	....	....	....	Clear
Charlotte		40	46	....	....	N.E.	Clear
Cheyenne		30	36	....	....	N.W.	Clear
Chicago		36	40	....	....	S.W.	Clear
Cincinnati		32	40	....	....	S.E.	Clear
Cleveland		30	36	....	....	S.W.	Clear
Concordia		50	56	....	....	S.	Clear
Davenport		40	44	....	....	S.	Clear
Denver		40	44	....	....	S.	Clear
Des Moines		42	48	....	....	S.	Clear
Detroit		28	32	....	....	S.W.	Cl'dy
Devils Lake		20	30	....	.02	N.W.	Cl'dy
Dodge		50	60	....	....	S.E.	Clear
Dubuque		38	40	....	....	S.	Clear
Duluth		20	30	....	....	S.	Clear
El Paso		60	64	....	....	S.W.	Clear
Edmonton		20	28	....	....	S.W.	Clear
Escanaba		30	32	....	....	S.	Clear
Galveston		60	62	....	....	S.	Cl'dy
Grand Haven		32	32	....	....	S.	Fair
Grand Rapids		30	34	....	....	S.W.	Cl'dy
Green Bay		24	30	....	....	S.W.	Fair
Havre		20	30	....	....	N.	Clear
Indiana		30	36	....	.02	S.	Clear
Indianapolis		34	38	....	....	S.	Clear
Jacksonville		42	48	....	....	S.	Clear
Kansas City		56	64	....	....	S.	Clear
Keokuk		42	48	....	....	S.E.	Clear
Lander		20	30	....	....	S.W.	Clear
Little Rock		58	62	....	....	S.E.	Clear
Los Angeles		48	54	....	.06	N.W.	Clear
Medicine Hat		14	26	....	....	N.	Clear
Marquette		30	32	....	....	N.W.	Cl'dy
Memphis		52	56	....	....	S.	Clear
Medicine Hat		14	26	....	.14	N.	Clear
Milwaukee		30	36	....	....	S.W.	Fair
Minnedosa		16	26	....	....	N.	Fair
Montgomery		50	60	....	....	S.	Clear
Montreal		16	16	....	....	W.	Clear
Moorhead		22	24	....	....	N.W.	Cl'dy
Nashville		44	54	....	....	S.	Clear
New Orleans		64	64	....	....	S.W.	Clear
New York		30	34	....	....	N.W.	Clear
Norfolk		36	38	....	.30	N.W.	Clear
North Platte		40	56	....	....	N.W.	Clear
Oklahoma		54	62	....	....	S.	Cl'dy
Omaha		46	50	....	....	S.	Clear
Parkersburg		30	36	....	Tr.	S.	Clear
Philadelphia		32	36	....	....	S.W.	Clear
Pittsburg		28	32	....	....	S.W.	Clear
Portland, Ore.		36	38	....	.16	N.W.	Clear
Pueblo		32	44	....	....	N.W.	Cl'dy
Rapid City		20	30	....	....	N.W.	Cl'dy
Qu'Appelle		20	22	....	Tr.	N.W.	Cl'dy
San Francisco		46	54	....	.02	S.W.	Clear
St. Louis		42	50	....	....	S.	Clear
St. Paul		28	40	....

WANTED—MALE HELP.
Salesmen, Solicitors, Etc.

A LARGE STEEL

concern in Ohio is looking for young men experienced in selling FIELD FENCE, Nails, Staples, Barb Wire, and Bale Ties to retail stores.

Ask for H. B. McMASTER, at Hills Hotel, Bloomington, Illinois, Thursday and Friday, Feb. 10th and 11th.

WANTED—AN EXPERIENCED specialty salesman to travel. Must be a good, strong talker, with good appearance and strong personality, to close yearly contracts with leading furniture dealers for a large corporation; $4,500 and expenses to right party. Address F W 181, Tribune.

IF YOU CAN TAKE A PROPOSITION BEFORE the heads of big concerns.
If you can talk to big men and close the deal.
If you are a high grade man, making big money but willing to make more.
If you have a clean record and want to connect with a clean concern on a live wire proposition.
Then address H W 550, Tribune.

SALESMEN.

One of the oldest specialty houses in the United States is desirous of securing the services of three clever men, capable of acting as field managers in the western territory. The position is one that will pay a large remuneration to the right parties. Requires a man of marked executive ability, capable of handling and hiring salesmen. Only those who can show results need apply. Call afternoons.

ROBT. JOHNS, 200 Monroe-st.

WANTED—WESTERN REPRESentative for highest grade leather goods in the world; one knowing the arts and craft shops and exclusive stores; state age, experience. Address F P 533, Tribune.

THE ROBERT APPLETON COMPANY wants two good men to work from LEADS and with strong co-operation. One man for Chicago. C. R. CORBETT, Manager, 426 Fine Arts Building.

PROMOTERS, SALESMEN OF HIGH GRADE securities, or capital stock—A splendid opening for a number of men in Chicago and other territory who can place capital stock and secure organization contracts for a high grade enterprise, managed by some of the leading manufacturers, railroad and banking men of the country. The position is one that will pay a large remuneration to the right parties. Requires a man of marked executive ability, capable of handling and hiring salesmen. Only those who can show results need apply. Call afternoons.
Corporation, 856 Rand-McNally Building, Chicago.

WANTED—A MAN 25-30 YEARS OF AGE WHO is experienced and wants to become an adding machine salesman; salary or commission basis. Call Room 210, 172 Washington-st.

WANTED—TWO SALESMEN FOR HIGH EFFIciency electric illuminant, for city work; experience in gas or electricity necessary; liberal commission basis to the right men; exceptional chance for permanent proposition; best time of the year. Address 51 W 396, Tribune.

WANTED—HIGH CLASS SPECIALTY SALESman to sell to the trade; to make his first long trip must come well recommended and be ambitious to rise to a position of responsibility; state age, experience, and salary expected at start. Address F P 527, Tribune.

WANTED—ENERGETIC STOCK SALESMEN TO fill out crew now in field; road work; we pay expenses. If you are alive and fight, salary and commission is a big object to you, write us. Don't write us a full statement of yourself. Address W. C. Co., The Rogers Line, 512 Unity Bldg.

WANTED—SALESMEN TO CARRY AS SIDE line on commission basis a staple and good priced line of lace and embroideries for well known New York importer; state territory, experience, and references. Address "L. P." Box 477, Madison Square, New York City.

WANTED—EXPERIENCED DRAPERY SALESmen for department store in Milwaukee; splendid opportunity for right parties. Apply by letter or in person to the Superintendent of the Boston Store, fourth floor, Milwaukee, Wis.

SALESMEN, INSURANCE—MEN, OR ADVERtising men, to handle new proposition for live hustlers; extensive advertising; inquiries from interested customers furnished. Apply 10 to 12 a. m. and 2 to 4 p. m., F. 600, 215 Wabash-av.

WANTED—AT ONCE, MAN OF ABILity and experience, to handle the stock of an established Chicago firm which has never before been offered to the public; exceptional opportunity for a right man; a big salary and interest required. Write for interview. Address F P 488, Tribune.

SALESMEN—TO HANDLE OUR NEW PLAN OF SALARY INSURANCE.

Two experienced men on commission.
CONTINENTAL CASUALTY CO., 134 Monroe-st.

HIGH GRADE SALESMAN CALLING ON STAtionery, jewelry, and druggist, to handle, either as principal or side line, a marketable article; salary and expense or commission. H. R. COTT & CO., 34 S. Clark-st.

BRIGHT, WELL DRESSED MEN WITH LARGE acquaintance to talk with residents for old established, incorporated tailoring firm; salary or commission. Chicago Union Tailoring Co., 94 Washington-st. Central 4510.

TRAVELING MAN—GOOD SALARY AND EXpenses to sell trade much advertised household specialty; just coming in to popularity; opportunity for rapid advancement. A. C. WRIGHT, 704 S. Wells-st.

WANTED—PROTESTANT CHRISTIAN SALESman; must have good appearance, strong personality, and first class salesman to represent us in the road; unusual opportunity for the right man. Address E P 432, Tribune.

WANTED—FIRST CLASS SALESMAN, THOroughly experienced in draperies, furniture, and decorative work; the leading house of Grand Rapids; salary will be paid to a first class man. Address, stating age and refs., F W 235, Tribune.

SALESMEN MAKE $6 TO $10 PER DAY SELLing Rochester to dairymen; exclusive territory; experience unnecessary; special inducements to experienced men; DANIELS & HEMPER, 3047-3049 Cottage Grove-av., Chicago.

WANTED—BY LARGE MFR. CO., FIRST CLASS salesman traveling another line west of Mississippi river, to sell staple to jobbers and merchandising houses on brokerage basis; no samples. Address X 149, Tribune.

SALESMAN, BETWEEN THE AGES OF 25 AND 30, wanted by old established firm. Prefer one having experience in jewelry or stationery line. State reference and salary expected. Address X 259, Tribune.

WANTED—CITY SALESMAN TO REPRESENT established specialty house; good opportunity for the right party; state age, experience, reference, salary expected, and expectations to insure reply. Address P F 120, Tribune.

SALESMEN—SEVERAL, NEATLY DRESSED young men; experience desirable, but not necessary; high class proposition, paying $18 to $25 per week; chance for advancement. Suite 413, 184 E. Randolph-st., Chicago, Ill.

A BUSINESS MAN WHO IS A SALESMAN, ENergetic, of good habits and appearance, and can furnish good references can obtain permanent connection with an old established firm by addressing L. E. STEARNS, 506 Fisher Bldg.

SHOE ROAD SALESMEN WANTED — NEW, nonconflicting side line; good commission; state territory desired; must be able to make long trips; 3rd-av. car, Madison. Call Tuesdays or Fridays.

WANTED—GOOD SALESMAN; CAN REALLY make $500 per month selling our irrigated land; exceptional chance; good talking points. Room 1307, 124 Monroe-st.

WANTED — COMPETENT SALESMAN FOR lace curtains, draperies, and decoratings. Only one with city experience need apply.
STYER, 220 Wabash-av.

WANTED—EXPERIENCED MAN TO MARKET a water treating mineral spring in state; cathartic, diuretic, excellent shipping qualities.
STILLWELL M CO., Hannibal, Mo.

SALESMEN—COLLIER'S WEEKLY; IF YOU like to out and show you how we make $6 to $6 per day; investigate. 2nd Plymouth Bldg.

SOLICITORS—FOR HIGH CLASS MAGAZINES; salary and commission; particulars address The Magazine Circulation Co., 209 Dearborn-st., Chicago.

A CHAIR DENTIST FURNISHING SALESMAN WANTED — MUST BE A HUSTLER. ARONS & STRONG, 146 State-st., Chicago.

WANTED—SALESMEN WHO HAVE HAD EXperience in selling the stock of carnival corporations. 904 Rector Bldg.

WANTED—NEWSPAPER SOLICITORS; SALary and commission basis; new proposition, different from the ordinary. O'Brien 120 Sherman-st.

WANTED—EXPERIENCED SALESMAN IN ESTABlished Real Estate office. Address P E 1, Tribune.

WANTED—EITHER SEX; CITY OR OUTSIDE; sample outfit, 20c; 100% guaranteed. P. S. A., 2027 N. Dearborn-st.

MEN—TO SOLICIT SUBSCRIPTIONS FOR A magazine; liberal terms; permanent; active man can earn big money. Address X 262 Tribune.

CAN YOU SELL PLUMBERS' SUPPLIES? APply for local territory; reference and experience required. P. O. Box 218, N. Chicago, Ill.

WANTED—EXPERIENCED CLOTHING SALESman. Bateman or Pollak, Grand Leader Co., 2748 W. 63d-st.

WANTED—TWO EXPERIENCED SALESMEN for ladies' and children's furnishings; good salary and good goods. JOHN C. TROHM, 602 Plymouth Bldg.

SALESMAN—FAMILIAR WITH GASOLINE and power; engine experience and salary expected. Address W 358, Tribune.

WANTED—SALESMEN TO HANDLE HIGH grade specialty; something new; big profits. Address WHITTLESEY SPECIALTY CO., 2624 E. 75th-st., Chicago, Ill.

Stenographers and Typists.

REMINGTON OPERATOR — YOUNG MAN, bright, neat; good opportunity to right boy; $7.50 to commence. Apply 8 to 9 or 12 to 1 Wednesday.
ROUNDER & CLOUGH, 148 La Salle-st.

STENOGRAPHER — YOUNG MAN, EXPERienced competent to answer correspondence without dictation. State age, nationality, and salary expected. Address X 240, Tribune.

STENOGRAPHER—
4007 MICHIGAN-AV.

Miscellaneous.

ABLE BODIED MEN—FOR THE U. S. MARINE Corps, between the ages of 19 and 35. Must be native born or have declared intention; pay $15 to $69. Additional compensation possible. Food, clothing, quarters and medical attendance free. After 4 years service can retire with 75 per cent of pay and allowances. Service on board ship and ashore in all parts of the world. Apply at 203 W. Clark-st., or 3 Masonic Temple, 8 E. Randolph-st., 304 Milwaukee-av., Chicago, Ill.

BRIGHT AND ENERGETIC YOUNG MAN TO take charge of stock and shipping room. Apply, stating age, experience, and salary expected. 221-223 Fifth-av., Chicago.

EXPERIENCED MAIL ORDER MANAGER FOR mail order department, posted on printing, binding, and lithographing; stationery experience not a necessity; good position in large eastern house for right man. Address E P 456, Tribune.

MAN — STRONG, FOR STOCK DEPT. OF wholesale paper house; steady home and steady employment; state age, weight, nationality, and past record or no attention will be given to application. Address F P 524, Tribune.

WANTED—MAN THOROUGHLY CONVERSANT with the retail dry goods trade, as manager of a large retail dry goods store to be established in western Texas city. All communications treated strictly confidential. Give reference, state experience and salary expected; also state what amount, if any, applicant would be prepared to invest in the business; this condition not absolutely necessary, however. Address P. O. Box 628, Galveston, Texas.

WANTED—A GENERAL SALES MANAGER TO take charge of sale of our subscription publications; good executive ability; quote good agents; give age, experience, etc. Write or telephone American Technical Society, 58th and Drexel-av.

WANTED—ARE YOU A LIVE EXPERIENCED specialty salesman? Then write us for new territory outside of Chicago on best premium proposition on the market; no house to house. Address F P 111, Tribune.

WANTED—TWO CLEAN CUT YOUNG MEN TO learn trade for cash management; then sell territory outside of city. Five stores in one county and make good money. Address F R 116, Tribune.

WANTED—MALE HELP.
Salesmen, Solicitors, Etc.

SALESMEN WANTED—BEST LINE ADVERtising novelties on the market; offer attractive specialties; four new articles; liberal commission. Call or write Metal Specialty Mfg. Co., 407 W. Randolph-st.

Boys.

BOY—BRIGHT, ABOUT 16, GRADUATE GRAMmar school, for position as office boy with banking house; must give good references. Address X 378, Tribune.

BOY—BRIGHT AND ACTIVE, FOR OFFICE work and errands in wholesale house. Address X 506, Tribune.

BOY—IN ARCHITECT'S OFFICE; SMALL SALary to begin. Address, giving age, schooling, etc., F L 224, Tribune.

BOY—FOR OFFICE AND ERRANDS. RM. 16, 69 Dearborn-st.

BOYS—AS MESSENGERS AND OFFICE BOYS—Inside positions; must be grammar school graduates over 15 years of age. Call 8 to 10 a. m. with age and school certificates.
SEARS, ROEBUCK & CO.

BOYS—FOR GENERAL OFFICE WORK. THOSE having high school education and some experience preferred. Address in own handwriting, stating age, experience, and wages wanted. Address X 172, Tribune.

BOYS—16 TO 18 YEARS OF AGE, TO WRAP, pack and fill orders in our merchandise dept. Apply 8 to 10 a. m.
SEARS-ROEBUCK & CO.

HILLMAN'S

Want experienced wagon boys, over 16 years of age; good pay and steady positions.

Apply at Superintendent's office, fourth floor.
STATE & WASHINGTON-STS.

NORTH SIDE BOY—AGE 16. METCALF, 509 Michigan-blvd.

STRONG BOY—OVER 16 YEARS OF AGE. NO EXPERIENCE NECESSARY.

ED. V. PRICE & CO.,
260 FRANKLIN-ST.

Professions and Trades.

COMBINATION RULER AND BINDER — NONalio— answer, giving reference and full particulars of former employment; good wages, steady work. GRESLEY PRINTERY, St. Louis, Mo.

COOK—MAN, SOBER ALL AROUND, FOR country hotel; wages $30 per mo.; good home. WILLIAMS, Sycamore, Ill.

CUSTOM CUTTER—FOR LADIES' TRADE. Must be first class. Call and bring references to The Chas. J. Stone Co., 307 Security Bldg.

CUSTOM SHIRT CUTTER—IMMEDIATELY. Apply with references to Whiting-Claxton Shirt Co., Minneapolis, Minn.

DENTIST—FIRST CLASS OPERATOR; MUST speak German; good salary to right man. Address X 670, Tribune.

DENTISTS—GOOD EXTRACTOR AND CASE taker. Call 36 floor, 146 State-st.

DESIGNER—A1; EXPERIENCED IN BARROOM furniture; excellent opportunity for right party; steady, state age, experience, and salary desired. Address X 386, Tribune.

DETAILER—EXPERIENCED IN DESIGNING and laying out department store fixtures. State salary and references. Address F L 53, Tribune.

DOCTOR AND DENTIST—TO TRAVEL IN WISconsin. Address X 276, Tribune.

DRAFTSMAN OR COLLEGE GRADUATE HAVing experience with electrical specialties. Address X 396, Tribune.

FOREMAN—IN HARDWARE FACTORY; punch presses, chucking machines; state age, experience fully, and salary. Address X 374, Tribune.

HOUSE ELECTRICIAN—APPLY MONARCH TELEPHONE MFG. CO., 1005 Washington-blvd.

LINOTYPE OPERATOR—UNION, FOR NIGHT work; steady and permanent. Apply at once.
CHURCH PUBLISHING HOUSE,
2900 W. Chicago-av.

LINOTYPE OPERATORS—UNION, TO WORK on Cook or Rogers machines; pica, 6½ ems, 6½ point; only first class men wanted. Apply G. O. ADAIR, 164 Lake-st., 3d floor.

LINOTYPE OPERATORS—TWO, FOR OUT OF town union office. Call or address Chicago office Brown-Cooper Co., 358 Dearborn-st.

PAINTER—AS FOREMAN OF A LARGE SHOP, must be thoroughly competent; state experience and references. Address F P 511, Tribune.

PHOTOGRAPHIC RETOUCHERS — FIRST class; at once. STYER, Photographer, 70 State-st.

PRINTER—LINOTYPE OPERATOR; $13 PER week. No bums or barflies. Write, stating experience, YALE-FARADAY PRINTING CO., Valparaiso, Ind.

PRINTER—FIRST CLASS, ON JOB WORK; PERmanent position for right man; state age, experience, and wages expected in answer. Address F L 440, Tribune.

PUNCH PRESS HANDS—STEWART & CLARK, Diversey-blvd. and Lincoln-st.

SCREW MACHINE OPERATORS—EXPERIenced men, capable of setting up machine and doing close work. Men drawing $18 to $22 per week. Call or write. Western Electric Company, 48th-av. and 24th-st.

SKIRT CUTTER AND FITTER—GOOD; COMPEtent to keep 6 to 8 girls busy. Address F L 52, Tribune.

SWITCHMEN—RAILROAD EXPERIENCE TO take place of men on strike. Work out of city. Good wages. Free lunches. Apply 44 Sherman-st.

TINNERS—FIRST CLASS; STEADY WORK AND good pay. Hicks Locomotive and Car Works, Chicago Heights, Ill.

TOOL AND DIE MAKERS—WE NEED GOOD men on die work; good positions. Call or write Western Electric company, 48th-av. and 24th-st.

TOOL MAKER—WE WANT ONE WHO CAN DO METAL PATTERN WORK. Call or write Western Electric Company, 48th-av. and 24th-st.

WANTED — EXAMINER BY men's tailor to the trade house —good position for a thoroughly capable man.
TAILOR MADE CLOTHING CO.
1922 So. Halsted-st.

Farm Help.

PRACTICAL VEGETABLE GARDENER; MUST thoroughly understand growing potatoes and grain truck near Chicago; single man preferred. E. J. WARE, Ridgeland, Cook Co., Ill.

COMPETENT FOREMAN ON LARGE DAIRY and crop farm. Need intelligent man familiar with northern Illinois soil. State experience. Reference required. Address F W 501, Tribune.

WANTED—A GENERAL FARM HAND; MUST be thoroughly understand growing potatoes and grain truck near Chicago; single man preferred. E. J. WARE, Ridgeland, Cook Co., Ill.

COMPETENT FOREMAN ON LARGE DAIRY and crop farm. Need intelligent man familiar with northern Illinois soil. State experience. Reference required. Address F W 501, Tribune.

WANTED—PROTESTANT CHRISTIAN SALESman; must have good appearance, strong personality, and first class salesman to represent us in the road; unusual opportunity for the right man. Address E P 432, Tribune.

WANTED—FIRST CLASS SALESMAN, THOroughly experienced in draperies, furniture, and decorative work; the leading house of Grand Rapids; salary will be paid to a first class man. Address, stating age and refs., F W 235, Tribune.

SALESMEN MAKE $6 TO $10 PER DAY SELLing Rochester to dairymen; exclusive territory; experience unnecessary; special inducements to experienced men; DANIELS & HEMPER, 3047-3049 Cottage Grove-av., Chicago.

WANTED—BY LARGE MFR. CO., FIRST CLASS salesman traveling another line west of Mississippi river, to sell staple to jobbers and merchandising houses on brokerage basis; no samples. Address X 149, Tribune.

SALESMAN, BETWEEN THE AGES OF 25 AND 30, wanted by old established firm. Prefer one having experience in jewelry or stationery line. State reference and salary expected. Address X 259, Tribune.

WANTED—CITY SALESMAN TO REPRESENT established specialty house; good opportunity for the right party; state age, experience, reference, salary expected, and expectations to insure reply. Address P F 120, Tribune.

SOLICITORS—SEVERAL, NEATLY DRESSED young men; experience desirable, but not necessary; high class proposition, paying $18 to $25 per week; chance for advancement. Suite 413, 184 E. Randolph-st., Chicago, Ill.

A BUSINESS MAN WHO IS A SALESMAN, ENergetic, of good habits and appearance, and can furnish good references can obtain permanent connection with an old established firm by addressing L. E. STEARNS, 506 Fisher Bldg.

SHOE ROAD SALESMEN WANTED — NEW, nonconflicting side line; good commission; state territory desired; must be able to make long trips; 3rd-av. car, Madison. Call Tuesdays or Fridays.

WANTED—GOOD SALESMAN; CAN REALLY make $500 per month selling our irrigated land; exceptional chance; good talking points. Room 1307, 124 Monroe-st.

WANTED — COMPETENT SALESMAN FOR lace curtains, draperies, and decoratings. Only one with city experience need apply.
STYER, 220 Wabash-av.

WANTED—EXPERIENCED MAN TO MARKET a water treating mineral spring in state; cathartic, diuretic, excellent shipping qualities.
STILLWELL M CO., Hannibal, Mo.

SALESMEN—COLLIER'S WEEKLY; IF YOU like to out and show you how we make $6 to $6 per day; investigate. 2nd Plymouth Bldg.

SOLICITORS—FOR HIGH CLASS MAGAZINES; salary and commission basis; particulars address The Magazine Circulation Co., 209 Dearborn-st., Chicago.

A CHAIR DENTIST FURNISHING SALESMAN WANTED — MUST BE A HUSTLER. ARONS & STRONG, 146 State-st., Chicago.

WANTED—SALESMEN WHO HAVE HAD EXperience in selling the stock of carnival corporations. 904 Rector Bldg.

WANTED—NEWSPAPER SOLICITORS; SALary and commission basis; new proposition, different from the ordinary. O'Brien 120 Sherman-st.

WANTED—EXPERIENCED SALESMAN IN ESTABlished Real Estate office. Address P E 1, Tribune.

WANTED—EITHER SEX; CITY OR OUTSIDE; sample outfit, 20c; 100% guaranteed. P. S. A., 2027 N. Dearborn-st.

MEN—TO SOLICIT SUBSCRIPTIONS FOR A magazine; liberal terms; permanent; active man can earn big money. Address X 262 Tribune.

CAN YOU SELL PLUMBERS' SUPPLIES? APply for local territory; reference and experience required. P. O. Box 218, N. Chicago, Ill.

WANTED—EXPERIENCED CLOTHING SALESman. Bateman or Pollak, Grand Leader Co., 2748 W. 63d-st.

WANTED—TWO EXPERIENCED SALESMEN for ladies' and children's furnishings; good salary and good goods. JOHN C. TROHM, 602 Plymouth Bldg.

SALESMAN—FAMILIAR WITH GASOLINE and power; engine experience and salary expected. Address W 358, Tribune.

WANTED—SALESMEN TO HANDLE HIGH grade specialty; something new; big profits. Address WHITTLESEY SPECIALTY CO., 2624 E. 75th-st., Chicago, Ill.

Stenographers and Typists.

REMINGTON OPERATOR — YOUNG MAN, bright, neat; good opportunity to right boy; $7.50 to commence. Apply 8 to 9 or 12 to 1 Wednesday.
ROUNDER & CLOUGH, 148 La Salle-st.

STENOGRAPHER — YOUNG MAN, EXPERienced competent to answer correspondence without dictation. State age, nationality, and salary expected. Address X 240, Tribune.

STENOGRAPHER—
4007 MICHIGAN-AV.

Miscellaneous.

ABLE BODIED MEN—FOR THE U. S. MARINE Corps, between the ages of 19 and 35. Must be native born or have declared intention; pay $15 to $69. Additional compensation possible. Food, clothing, quarters and medical attendance free. After 4 years service can retire with 75 per cent of pay and allowances. Service on board ship and ashore in all parts of the world. Apply at 203 W. Clark-st., or 3 Masonic Temple, 8 E. Randolph-st., 304 Milwaukee-av., Chicago, Ill.

BRIGHT AND ENERGETIC YOUNG MAN TO take charge of stock and shipping room. Apply, stating age, experience, and salary expected. 221-223 Fifth-av., Chicago.

EXPERIENCED MAIL ORDER MANAGER FOR mail order department, posted on printing, binding, and lithographing; stationery experience not a necessity; good position in large eastern house for right man. Address E P 456, Tribune.

MAN — STRONG, FOR STOCK DEPT. OF wholesale paper house; steady home and steady employment; state age, weight, nationality, and past record or no attention will be given to application. Address F P 524, Tribune.

WANTED—MAN THOROUGHLY CONVERSANT with the retail dry goods trade, as manager of a large retail dry goods store to be established in western Texas city. All communications treated strictly confidential. Give reference, state experience and salary expected; also state what amount, if any, applicant would be prepared to invest in the business; this condition not absolutely necessary, however. Address P. O. Box 628, Galveston, Texas.

WANTED—A GENERAL SALES MANAGER TO take charge of sale of our subscription publications; good executive ability; quote good agents; give age, experience, etc. Write or telephone American Technical Society, 58th and Drexel-av.

WANTED—ARE YOU A LIVE EXPERIENCED specialty salesman? Then write us for new territory outside of Chicago on best premium proposition on the market; no house to house. Address F P 111, Tribune.

WANTED—TWO CLEAN CUT YOUNG MEN TO learn trade for cash management; then sell territory outside of city. Five stores in one county and make good money. Address F R 116, Tribune.

WANTED—MALE HELP.
Miscellaneous.

WANTED — COMPETENT, EXPERIENCED ELEVATOR OPERATORS; MUST BE 18 YRS. OLD. APPLY SUPERINTENDENT'S OFFICE, 9TH FLOOR. CARSON PIRIE SCOTT & CO., STATE AND MADISON-STS.

YOUNG MAN—TO TAKE CHARGE OF ADVERtising and subscription department of magazine; excellent opportunity for advancement; give experience, age, and full particulars about yourself in first letter. A. M. WEBB, editor American Real Estate Sales Journal, Baltimore, Md.

YOUNG ATTORNEY NOT ACTUALLY IN PRACtice will find it worth while to call on us; proposition all right and legitimate and if handled with tact and intelligence will insure a good income. Call 506 Fisher Building.

YOUNG MAN—STRONG, WITH EXPERIENCE as packer. Apply at once. The Laemmle Film Service, 196 Lake-st.

YOUNG MAN, HIGHLY RECOMMENDED, very bright, to learn jewelry business. Apply 321 State-st., 3d floor.

Employment Agencies.

HIGH GRADE MEN—
Don't miss the opportunity of looking over our list of positions, which we KNOW have some good. OUR PROPOSITION is clean, high class, and effective. "Different."
THEY HURRY FOR THESE:
COST MAN, $1,500; ADJUSTMENT MAN, $1,800; 2 TEMPORARY AUDITORS, $1,500; $25 WEEKLY AND DEPT., $1,040; 5 BKPRS., $80-$1,040, with good firms, every one; 6 LEDGERMEN, $600-$1,040; good positions; PRODUCTION MAN, $800; to assist supt.; young man, good education; 5 GENERAL CLERKS, $600-$800; CORRESP., $900, very high class man, exceptional opportunity; COST MAN, $780, electrical; $25; TOPMAKER, $ALESMAN, $700 and com.; 10 STENOGS., $700-$1,040; CIVIL ENGR., $1,800 up, experienced, good personality and ability; knowledge of hydraulics (take charge of office and outside work); FIELD ENGINEERS, $1,200-$1,800 several wanted for middle west; Instrument Men, Rodmen, Chainmen, Draftsmen, and Helpers; STRUCT. ENGR., high class, with large experience in mill construction, salary according to man.
If you are a good man in your line, with a clean record, we want to see you.
BUSINESS MEN'S CLEARING HOUSE,
223 Woman's Temple, 184 La Salle-st.

BOOKKEEPER, CLERKS, BOYS—$5-$15.
Ask yourself why you haven't called on us before in order that we can place you in a better position.
Being under direction of Business Men's Clearing House, we can place you with one of Chicago's most exclusive firms. Want to hear from you? Don't from dropping in today and looking over the enormous list of the better grade positions NOW open for you.
Bookkeepers and assistants, stenographers and beginners, typists, multigraph and adding machine operators, ledger, bill, file, entry, cost, factory, mailing, junior, insurance, bank, and railroad clerks, and young men, without experience who want to get started.
OFFICE BOYS.
We have more positions than we can fill for boys. Tell us what you want. Don't get another minute pass without getting in touch with us.
CRAIG AGENCY, 507, 100 Washington-st.

THE TRIBUNE ACCEPTS ADVERTISEMENTS FOR EMPLOYMENT BY THE EMPLOYMENT AGENCIES WHO COMPLY WITH THE STATE LAW REGULATING THE CONDUCT OF EMPLOYMENT AGENCIES. THE LAW PROVIDES THAT AN APPLICANT FOR AN EMPLOYMENT AGENCY LICENSE MUST HAVE HIS NAME AND HOME ADDRESS AS WELL AS HIS OFFICE ADDRESS ADVERTISED THREE DAYS BEFORE A LICENSE IS ISSUED.
THE TRIBUNE WILL BE GLAD TO HAVE INFORMATION FROM ITS READERS OF ANY EMPLOYMENT AGENCY WHICH COMMUNICATED WITH THEM IN WRITING WITHOUT SPECIFICALLY STATING THAT THEY WERE AN EMPLOYMENT AGENCY.

BOOKKEEPERS AND LEDGER CLERKS $15-$18-$20. Stenographer and bookkeeper, $20. Stenographers, five, $60-$75-$100. Railroad clerks, ten, $60 to $150. Office men, typists, experience, $15. Sales department $20. Railway exp. $12. Junior clerks, $8-$10. Stock clerks, $9-$12. Type Foundry supplies, $15. Mercantile Clerical Exchange, 806 La Salle-st.

MALE—	FEMALE—
Bookkeeper $18	Stenographers $15
Office man 12	Office girls 10
Stenographers 15	Typists 15-12
Graphophone operators	$10-15

AMERICAN EMPLOYMENT ASSOCIATION.
31 S. STATE-ST. Central 6177.

SALES MANAGER — FAMILIAR WITH GROcery specialties; $2,500 to $5,000; bookkeeper to go west, $1,200.
THE BUSINESS SERVICE CO.,
1017, 140 DEARBORN-ST.

CONNECTIONS IN ALL PRINCIPAL CITIES.
RAILROAD ACCOUNTANT, GEN. AUDIT OFF., $90; $1,200. Freight rate clerks, $75; $1,200. Interline clerks, $75; several miscellaneous R. R. clerks, stenographers, telegraphers, office boys, etc. American Railway Bureau, 705, 112 Clark-st.

WANTED—MACHINIST AND HELPERS, moulders, truckers, janitors, porters, barn men, teamsters, factory men, wire men, and laborers. Call room 501, Chicago Labor Exchange, 276 La Salle-st.

GOOD OPENINGS FOR ALL KINDS OF OFFICE help; bookkeepers, office men, stenographers. Illinois Railway Bureau, 1211 La Salle-st.

PRICE CLERK, WHOLESALE GROCERY, $15; age 22 to 24 years. Central Y. M. C. A., Employment Dept., 153 La Salle-st.

Free Typewriter Employment Bureau.
ELLIOTT-FISHER SCHOOL
DAY AND EVENING CLASSES,
37 LAKE-ST.

Our six weeks' course will prepare for positions as bill and entry clerk, Bookkeeping, and adding machine. Railroad way and expense billing, abstract writing, etc. Individual instruction. Excellent opportunities for young men and women. Free employment department. Call or write for information.

Applications for Employment Agency Licenses.

COMPLAINTS AGAINST THE ISSUE OF SAID licenses may be made to the office of the Chief Inspector Employment Agencies, 431 Wabash-av.

ALBERT CZEKAJ, 3056 W. GEORGE-ST., agency, Albert Czekaj Employment Agency, 1095 Milwaukee-av.

Trade Schools.

SALESMAN WANTED—NO EXPERIENCE REquired. Hundreds of positions now open paying from $100 to $500 monthly. If you want a good position our free book, "A Knight of the Grip," will interest you. Send for it. Call (or mail) for it today. Address National Salesmen's Training Association, Dept. 641 Monadnock Block, Chicago. Branches—New York, Kansas City, Minneapolis, San Francisco, Atlanta.

MEN—TO LEARN BARBER TRADE; $15 TO $20 weekly paid graduates; few weeks completes; can earn tools and board while learning; free clinic, careful instructions; term completed at opening of busy season for barbers. Call or write, MOLER BARBER COLLEGE (24), Wabash-av.

NORTH SHORE AUTOMOBILE SCHOOL—
Best equipped School in Chicago. We give you a complete shop training and will make you an expert driver. Directed by Wm. M. Mucklestone, engineer, graduate of University of Illinois.
3448-50 N. Halsted-st. Phone Graceland 709.

INCREASE YOUR SALARY
by taking a practical course in automobile driving, repairing, and electricity; write Phone Calumet 4419. ADAMS AUTOMOBILE CO., 1420 Michigan-av.

WIRELESS TELEGRAPHY—
50 boys wanted to learn wireless; big pay when qualified; day and night courses. International Wireless Station, Suite 601, 171 E. Washington-st.

MEN—TO LEARN BARBER TRADE; CHEAP; last school in Chicago. Call or write for our terms. CHICAGO BARBER SCHOOL, 436 State-st.

AUTOMOBILE SCHOOL—
CHICAGO AUTO SCHOOL—FOR MOTORING.
C. E. EDWARDS, Instructor.
1436 Wabash-av. Phone Calumet 3868.

GREER COLLEGE OF MOTORING—PERSONAL instruction; individual road lessons; shop work. Call or write for free book. How to Drive. Day and evening classes. 2216 Cottage Grove-av.

LEARN THE BARBER TRADE—BEST FACILities, expert instruction, tool furnished; course limited; position secured; write for catalogue. New Method Barber School, 612 W. Madison-st.

PLUMBING, ELECTRICITY, AND BRICKLAYing, best trades in world, taught by experts; positions waiting; no bookkeeping or clerking; learn by doing. Coyne School, 1706 N. Ashland-av., Chicago.

DON'T FORGET — THE AUTO SCHOOLS OF American trains men properly—and places them in good jobs. 1600 Michigan-av. Tel. 7068 Calumet.

WANTED—FEMALE HELP.
Bookkeepers and Clerks.

BAKERY CLERK—YOUNG LADY; EXPD.; must have refs. 2140 W. Madison-st.

BOOKKEEPER—LADY; MUST BE THOROUGHly competent, experienced, and have highest references; write giving age, experience, and salary expected. Address X 2696, Tribune.

BOOKKEEPER AND STENOGRAPHER—EXcellent opening in small, up to date mfg. plant; $12 to $16. Address F 504, Tribune.

BOOKKEEPER—A PERMANENT POSITION; state experience, salary; married or single. Address F W 226, Tribune.

BOOKKEEPER AND CASHIER—EXP. LADY, by wholesale tailoring house; state salary and ref. Address F 646, Tribune.

CLERK—BRIGHT YOUNG LADY, FOR CIGAR and news stand. Apply New Southern Hotel, 13th and Dearborn-sts.

LADY—EXPERIENCED ASSISTANT IN OFfice. Call 140 State-st., 2d floor.

NIGHT CASHIER—MIDDLE AGED WOMAN. 347 S. State-st.

YOUNG LADY—ABOUT 30 YRS. OLD, FOR office assistant and ledger position; one who is ambitious, of good character, willing to work and make position permanent. Address F A 246, Tribune.

YOUNG LADY — FOR COFFEE AND TEA store, with refs. Address Butler Store, 62 N. 43d-st.

Saleswomen, Solicitors, Etc.

INTELLIGENT WOMEN

of education can secure permanent and lucrative employment in the enrollment bureau of the extension department of a well known university. Those who can travel preferred. Interview arranged. No traveling or house work. Apply first year to those who qualify. Address E H 198, Tribune.

WANTED—A BRIGHT, INTELLIGENT, WELL dressed ladies, over 25, with or without selling experience, to demonstrate an absolutely new proposition; steady salaried position. Call after 10. 626 Jackson-blvd.

WANTED—COMPETENT SALESWOMAN FOR cloak and suit department. Only one with city experience need apply.
STYER, 220 Wabash-av.

SOLICITORS FOR HIGH CLASS MAGAZINES; salary, to commence, $25. For particulars address The Magazine Circulation Co., 209 Dearborn-st., Chicago, Ill.

LADIES AND GIRLS—IRISH CATHOLIC—OF your own nationality to sell Gaelic decorations. Only profit; no capital required. Address B P 82, Tribune.

WANTED—FEMALE HELP.
Saleswomen, Solicitors, Etc.
HILLMAN'S

Want experienced saleswomen for the following departments:

INFANTS' WEAR,
MUSLIN UNDERWEAR,
FANCY GOODS.

Steady positions and good salary to the right parties.

Apply at Superintendent's office 4th floor.
STATE & WASHINGTON-STS.

Domestics and Cooks.

COOK—GOOD, FOR PRIVATE FAMILY; SWEDE preferred. 721 Gordon terrace, Northwestern elevated, near Buena station.

COOK (MEAT AND PASTRY)—WOMAN; FOR Iowa hotel. Address X 465, Tribune.

GENERAL HOUSEWORK—COMPETENT white woman; reference required; $6 week; two in family. 906 Lake-av., Wilmette, Ill. Telephone 366.

GENERAL HOUSEWORK—GIRL; MUST BE A good cook; family four adults; good wages; Wilson-av., North Side. Address F 586 Tribune.

GENERAL GIRL—COMPETENT; 4 ADULTS; keep janitor, laundress; refs. 4927 Washington Park-ct.

GENERAL HOUSEWORK — WOMAN ON A farm. Address Box 86, Cantrall, Ill.

GERMAN OR SWEDISH GIRL FOR GENERAL housework; $7. 4753 Forestville-av., 2d apt.

GIRL—TO ASSIST HOUSEWORK; GERMAN Catholic preferred; good home right party; must be reasonable. 7136 Peoria-st.

GIRL—EXPERIENCED, GERMAN, HOUSEwork and cook; no washing; best references. 4227 Indiana.

GIRL—TO ASSIST HOUSEWORK; MUST BE able to answer phone. DR. P. S. SELBY, 4306 Adams-st.

HOUSEWORK — REFINED, INTELLIGENT German-American lady (Catholic) to do general light housework for a priest; exclusive charge; beautiful city; good home. Address F L 6, Tribune.

MAID—IN FAMILY OF TWO ADULTS; $6; NO washing. Apply Wednesday morning. 4125 Drexel-blvd.

MAID—IN PRIVATE HOME, A GOOD GENERAL maid, with references. 4220 Sheridan-rd.

YOUNG GIRL FOR LIGHT HOUSEWORK; white preferred; no cooking; family of two. Call 5008 Kenmore-av., 2d flat, 3 blocks east of Lake-av. Will pay car fare.

YOUNG WOMAN—FOR LIGHT HOUSEWORK in apartment; small family; home nights. Write or call, Mrs. Heath Moore, 3881 Jefferson-av.

Waitresses and Hotel Help.

DINING ROOM GIRL—FIRST CLASS, FOR A family; $5 a month, room and board. Call 3585 Ellis-av.

Housekeepers and Caretakers.

HOUSEKEEPER—A TRUSTWORTHY AND RElIable Protestant woman to keep house on small farm; 3 in family; no triders; refs. required. LEON A. REED, Chana, Ill.

Dressmakers and Seamstresses.

EXAM

AUTOMOBILES.

TIMES SQUARE AUTOMOBILE CO.,
1882-1884 MICHIGAN-AV.,
CHICAGO, ILL.

WE HOLD A CONTINUOUS AUTOMOBILE SHOW THROUGHOUT THE YEAR.

AT THE PRESENT TIME WE ARE EXHIBITING A MAGNIFICENT STOCK OF SECOND HAND CARS, INCLUDING ALL THE LEADING MAKES OF MACHINES.

WE HAVE ALL TYPES OF CARS IN STOCK, INCLUDING LIMOUSINES, COUPES, TOURING CARS, ROADSTERS, RUNABOUTS.

WE HAVE SOME GOOD LIGHT DELIVERY WAGONS.

ONE MODERATE HORSE POWER.

EVERY MACHINE OFFERED AT SUBSTANTIALLY LOWER PRICES THAN CAN BE OBTAINED ELSEWHERE, AND BY DEALING WITH US THE SAVING IS EFFECTED OF FROM $100 TO $300 PER CAR.

LET US PROVE THIS TO YOU.

WE WILL BE PLEASED TO DEMONSTRATE ANY CAR ON OUR PREMISES WHEN ASKED TO BUY UNLESS THOROUGHLY SATISFIED. YOU CANNOT CALL AT OUR SALESROOM AND LEAVE WITHOUT A CAR, AS WE ARE ALWAYS PREPARED AND WILLING TO MAKE A DEAL AND VERY POSSIBLY WE MAY BE ABLE TO SUIT YOU.

WRITE FOR A FREE COPY OF THE TIMES SQUARE AUTOMOBILE BULLETIN.

THIS CONTAINS A LIST AND DESCRIPTION OF MANY OF THE MACHINES IN OUR MAIN STOCK. ALSO MUCH USEFUL AND IMPORTANT INFORMATION FOR THOSE WHO OWN OR ARE INTERESTED IN AUTOMOBILES.

BRANCH HOUSES:
NEW YORK CITY, PHILADELPHIA.
ST. LOUIS, KANSAS CITY, MO.

1909 PACKARD, "30," 4 AND 7 PASSENGER touring cars; thoroughly rebuilt and guaranteed; new enamel; the finest front speedometer, headlights, Prestolite gas tank and tire; for rent for one year, same as a new car; only a few delivering left. CHICAGO MOTOR CAR COMPANY, MICHIGAN-AV. AT 24TH-ST.

LATE MODEL ROYAL TOURIST TOURING CAR; 7 PASSENGER. EXCELLENT CONDITION. BIG SNAP. ANSWER QUICK. M. E. JENNINGS, 6557 MINERVA-AV.

MITCHELL. IT'S TIME TO BUY USED CARS. We have a number of slightly used Mitchells, runabouts and touring cars in trade for our new and larger 1910 models. We do not want to carry these over to spring, hence are offering special inducements for quick sales. PRICES RANGE FROM $500 UP. Write for our descriptive list and lowest prices. MITCHELL AUTOMOBILE CO., 2300 MICHIGAN-AV. PHONE CALUMET 1429-1430.

CHICAGO COMMERCIAL AUTO MFG. CO. 212-5-7-9 S. Green-st. RELIANCE MOTOR TRUCKS. Models and repairing. Send for catalogue.

WE BUILD PORTABLE GARAGES—Any weather proof; also winter dwellings and all kinds of portable buildings. Send for catalogue and price lists. PORTABLE HOUSE CO. PHONE HAYMARKET 4000. 1800 W. LAKE-ST.

FOR SALE—WOODS ELECTRIC BROUGHAM; 4 seats; drive, thoroughly overhauled, newly painted, tires and upholstery; cheap for quick sale. Inquire at 1437 Prairie-av. Address X 327, Tribune.

MAGNIFICENT THOMAS TOWN CAR, '09 MODEL; ONE MODERATE HORSE POWER; ELEGANTLY UPHOLSTERED; PERFECT CONDITION; LOWER PRICES THAN CAN BE OBTAINED ELSEWHERE; AND BY DEALING WITH US THE SAVING IS EFFECTED OF FROM $100 TO $300 PER CAR.

LET US PROVE THIS TO YOU.

WE WILL BE PLEASED TO DEMONSTRATE ANY CAR ON OUR PREMISES WHEN ASKED TO BUY UNLESS THOROUGHLY SATISFIED. YOU CANNOT CALL AT OUR SALESROOM AND LEAVE WITHOUT A CAR, AS WE ARE ALWAYS PREPARED AND WILLING TO MAKE A DEAL AND VERY POSSIBLY WE MAY BE ABLE TO SUIT YOU.

WRITE FOR A FREE COPY OF THE TIMES SQUARE AUTOMOBILE BULLETIN.

THIS CONTAINS A LIST AND DESCRIPTION OF MANY OF THE MACHINES IN OUR MAIN STOCK. ALSO MUCH USEFUL AND IMPORTANT INFORMATION FOR THOSE WHO OWN OR ARE INTERESTED IN AUTOMOBILES.

BRANCH HOUSES:
NEW YORK CITY, PHILADELPHIA.
ST. LOUIS, KANSAS CITY, MO.

AUTO LIVERIES.

SHENANDOAH AUTO LIVERY CO., 3140-58 N. Halsted-st. Best service in the city. Open cars taxicabs. Lake View 1628.

MOTORCYCLES AND BICYCLES.

STERN STATEMENT OF UP-KEEP COST OF 900 shows an average of less than 2c per mile; free from misuse, neglect and accidents. Ride a Thor; they never fail. 1910 models shown at 1451 Michigan-av. R. S. MACCOMBER, Mgr.

INDIAN " MOTOCYCLE " BEST IN THE WORLD. HENT-HEMMING CO., 1220 Michigan-av.

WANTED—50 GOOD SECOND HAND WHEELS at once for country orders; bring wheels and get cash; highest prices paid. CHAS. E. SHAW & CO., 1800 Michigan-av.

THOR. THE MOTORCYCLE THAT LIKES A THOR BUILDING. 2107 Michigan-av. Telephone Calumet 4138.

TRUSSES, DEFORMITY APPARATUS.

RUPTURE CURED BY OUR RETENTIVE TRUSS without pain or inconvenience; no elastic or metallic trusses, supporters, etc. Examination and truss free. Consultation free. COMMON SENSE TRUSS CO., 100 Dearborn-st.

MR. GILBERTS & CO., SPECIALISTS, 40 5-11-st., expert truss fitters; ruptures, deformities positively cured with our lasting appliances; elastic stockings, and supporters, etc. Sun. 9-2 p.m.

POSTAGE STAMPS, COINS, ETC.

THE STEVENS & CO.'S MONEY AND STAMP EXCHANGE, 2 Dearborn. Coin Book 10c.

WANTED—TO BUY GOOD PRIVATE STAMP collection. Address F K 284, Tribune.

SPORTING GOODS.

FOR SALE—50 LOCKERS WITH COMBINATION fasteners, in perfect condition; also foot-power Singer Superintendent Fine Arts Bldg., 203 Michigan-av.

TO RENT—ROOMS—SOUTH.

TO RENT—TO 1 OR 2 PERSONS, LARGE front room, fine bath through exp. to Wash. Pk.; prefer young couple who desire nice home; will give bkg. and no other roomers. Address S 192, Tribune.

TO RENT—4644 CALUMET-AV., 3D APT. PRIvate, attractive outside room; steam, electric light; fine trans.; L exp. and Indiana surface. Phone Kenwood 1361.

TO RENT—TO GENTLEMAN IN STEADY BUSIness in Chicago—Large, light, airy room, furnished or unfurnished; breakfast optional; $25 per month. Address F P 285, Tribune.

TO RENT—IN A BUSINESS WOMEN'S PRIvate flat; front room, well furnished, including use of kitchen; unusual independence to business people; $4 per week. Phone Kenwood 1361.

TO RENT—HANDSOME, PLEASANT, FRONT room, private baths, $6 to $12 per week; other rooms, private and cold water in all; unexcelled location for health and quiet. Steam, phone; all modern conveniences. Phone Oakland 546.

TO RENT—4708 LAKE-AV., 1ST APT. LIGHT housekeeping room; gentleman or couple; $2.50 per week. Phone Douglas 446.

TO RENT—4417 PRAIRIE-AV., 3D APT.—Large, attractive, bright front room; steam; tile bath, phone; 1 blk. Ind.-av. 45th-st. L exp.; gentlemen.

TO RENT—FRONT ROOM, WELL FURN.; ALSO side room; private lavatory; phone; electric; tile bath; gentlemen. 4439 Indiana-av., 3d apt.

TO RENT—LADY EMPLOYED CAN GET ELEgant room in modern flat, phone, etc.; reasonable; 2 car lines to Loop. 3758 Indiana-av.

TO RENT—NICELY FURNISHED FRONT ROOM and kitchenette; private bath; phone; steam heat; $2 per week. 3758 Prairie-av.

TO RENT—4001 GRAND-BLVD., 57TH FLOOR E. front room, $2; other rooms also; elevator service, steam, hot and cold water; clean; Kenwood L Express. Phone Midway 2612.

TO RENT—4043 PRAIRIE-AV., 2 LARGE FRONT bedrooms; new apts., all modern conveniences; 1 blk. Indiana surface lines and 2 blks. S. S. L exp. Ph. Drexel 7098.

TO RENT—4501 E. 60TH, 2D, SUITE OF ROOMS; modern; overlooking Jackson Park; ½ blk. I. C.

TO RENT — BEAUTIFULLY FURNISHED room with brass bed and red velvet carpets, for couple or gentlemen. Call Tel. Calumet 4015.

TO RENT—NEWLY FURN. OUTSIDE ROOMS, $6; to R daily, $2.50 weekly and up. Hotel Marco, 3rd to Wash. Pk., prefer young couple who desire nice home; will give bkg. and no other roomers. Address S 192, Tribune.

TO RENT—4644 CALUMET-AV., 3D APT. PRIvate, attractive outside room; steam, electric light; fine trans.; L exp. and Indiana surface. Phone Kenwood 1361.

TO RENT—ONE GENTLEMAN IN STEADY BUSIness in Chicago—Large, light, airy room, furnished or unfurnished; breakfast optional; $25 per month. Address F P 285, Tribune.

TO RENT—NICELY FURNISHED PARLOR and bedroom; s. h.; I. C.; phone. 3614 Lake-av., Flat 3.

TO RENT—ONE OUTSIDE ROOM, SOUTHERN exposure; breakfast optional. 6328 Greenwood-av. Phone Midway 2612.

TO RENT—4630 CALUMET-AV., 3D APT. FURN. front room; for gentleman or couple; use of bath; private entry; near 47th L exp., surf. Drexel 6115.

TO RENT—DESIRABLE ROOMS ON MICHIGAN-av., steam, electric light; 2 blks. I. C. Tel. Calumet 4108.

TO RENT—NEWLY FURN. ROOM, STEAM heat, electric light, tile bath, 1 blk. 63d-st. subway; 1 blk. Lake Park. 5605 Lake Park-av.

TO RENT—4708 LAKE-AV., 1ST APT. LIGHT housekeeping room; gentleman or couple; $2.50. Ph. Drexel 3722.

TO RENT—4417 PRAIRIE-AV., 3D APT.—Large, attractive, bright front room; steam; tile bath, phone; 1 blk. Ind.-av. 45th-st. L exp.; gentlemen.

TO RENT—FRONT ROOM, WELL FURN.; ALSO side room; private lavatory; phone; electric; tile bath; gentlemen. 4439 Indiana-av., 3d apt.

TO RENT—LADY EMPLOYED CAN GET ELEgant room in modern flat, phone, etc.; reasonable; 2 car lines to Loop. 3758 Indiana-av.

TO RENT—NICELY FURNISHED FRONT ROOM and kitchenette; private bath; phone; steam heat; $2 per week. 3758 Prairie-av.

TO RENT—4001 GRAND-BLVD., 57TH FLOOR E. front room, $2; other rooms also; elevator service, steam, hot and cold water; clean; Kenwood L Express. Phone Midway 2612.

TO RENT—4043 PRAIRIE-AV., 2 LARGE FRONT bedrooms; new apts., all modern conveniences; 1 blk. Indiana surface lines and 2 blks. S. S. L exp. Ph. Drexel 7098.

TO RENT—4501 E. 60TH, 2D, SUITE OF ROOMS; modern; overlooking Jackson Park; ½ blk. I. C.

1909 PACKARD, "30," 4 AND 7 PASSENGER touring cars; thoroughly rebuilt and guaranteed; new enamel; the finest front speedometer, headlights, Prestolite gas tank and tire; for rent for one year, same as a new car; only a few delivering left. CHICAGO MOTOR CAR COMPANY, MICHIGAN-AV. AT 24TH-ST.

LATE MODEL ROYAL TOURIST TOURING CAR; 7 PASSENGER. EXCELLENT CONDITION. BIG SNAP. ANSWER QUICK. M. E. JENNINGS, 6557 MINERVA-AV.

MITCHELL. IT'S TIME TO BUY USED CARS. We have a number of slightly used Mitchells, runabouts and touring cars in trade for our new and larger 1910 models. We do not want to carry these over to spring, hence are offering special inducements for quick sales. PRICES RANGE FROM $500 UP. Write for our descriptive list and lowest prices. MITCHELL AUTOMOBILE CO., 2300 MICHIGAN-AV. PHONE CALUMET 1429-1430.

CHICAGO COMMERCIAL AUTO MFG. CO. 212-5-7-9 S. Green-st. RELIANCE MOTOR TRUCKS. Models and repairing. Send for catalogue.

WE BUILD PORTABLE GARAGES—Any weather proof; also winter dwellings and all kinds of portable buildings. Send for catalogue and price lists. PORTABLE HOUSE CO. PHONE HAYMARKET 4000. 1800 W. LAKE-ST.

FOR SALE—WOODS ELECTRIC BROUGHAM; 4 seats; drive, thoroughly overhauled, newly painted, tires and upholstery; cheap for quick sale. Inquire at 1437 Prairie-av. Address X 327, Tribune.

MAGNIFICENT THOMAS TOWN CAR, '09 MODEL; ONE MODERATE HORSE POWER; ELEGANTLY UPHOLSTERED; PERFECT CONDITION; LOWER PRICES THAN CAN BE OBTAINED ELSEWHERE; AND BY DEALING WITH US THE SAVING IS EFFECTED OF FROM $100 TO $300 PER CAR.

LET US PROVE THIS TO YOU.

WE WILL BE PLEASED TO DEMONSTRATE ANY CAR ON OUR PREMISES WHEN ASKED TO BUY UNLESS THOROUGHLY SATISFIED. YOU CANNOT CALL AT OUR SALESROOM AND LEAVE WITHOUT A CAR, AS WE ARE ALWAYS PREPARED AND WILLING TO MAKE A DEAL AND VERY POSSIBLY WE MAY BE ABLE TO SUIT YOU.

WRITE FOR A FREE COPY OF THE TIMES SQUARE AUTOMOBILE BULLETIN.

THIS CONTAINS A LIST AND DESCRIPTION OF MANY OF THE MACHINES IN OUR MAIN STOCK. ALSO MUCH USEFUL AND IMPORTANT INFORMATION FOR THOSE WHO OWN OR ARE INTERESTED IN AUTOMOBILES.

BRANCH HOUSES:
NEW YORK CITY, PHILADELPHIA.
ST. LOUIS, KANSAS CITY, MO.

AUTO LIVERIES.

SHENANDOAH AUTO LIVERY CO., 3140-58 N. Halsted-st. Best service in the city. Open cars taxicabs. Lake View 1628.

MOTORCYCLES AND BICYCLES.

STERN STATEMENT OF UP-KEEP COST OF 900 shows an average of less than 2c per mile; free from misuse, neglect and accidents. Ride a Thor; they never fail. 1910 models shown at 1451 Michigan-av. R. S. MACCOMBER, Mgr.

INDIAN " MOTOCYCLE " BEST IN THE WORLD. HENT-HEMMING CO., 1220 Michigan-av.

WANTED—50 GOOD SECOND HAND WHEELS at once for country orders; bring wheels and get cash; highest prices paid. CHAS. E. SHAW & CO., 1800 Michigan-av.

THOR. THE MOTORCYCLE THAT LIKES A THOR BUILDING. 2107 Michigan-av. Telephone Calumet 4138.

TRUSSES, DEFORMITY APPARATUS.

RUPTURE CURED BY OUR RETENTIVE TRUSS without pain or inconvenience; no elastic or metallic trusses, supporters, etc. Examination and truss free. Consultation free. COMMON SENSE TRUSS CO., 100 Dearborn-st.

MR. GILBERTS & CO., SPECIALISTS, 40 5-11-st., expert truss fitters; ruptures, deformities positively cured with our lasting appliances; elastic stockings, and supporters, etc. Sun. 9-2 p.m.

POSTAGE STAMPS, COINS, ETC.

THE STEVENS & CO.'S MONEY AND STAMP EXCHANGE, 2 Dearborn. Coin Book 10c.

WANTED—TO BUY GOOD PRIVATE STAMP collection. Address F K 284, Tribune.

SPORTING GOODS.

FOR SALE—50 LOCKERS WITH COMBINATION fasteners, in perfect condition; also foot-power Singer Superintendent Fine Arts Bldg., 203 Michigan-av.

TO RENT—HOUSEKEEPING ROOMS. South Side.

TO RENT—2 AND 3 ROOM SUITES; PRIVATE bath; Parisian style; completely furnished. Phone Oakland 546. 4239 Grand-Blvd.

TO RENT—3 LIGHT, LARGE, COMFORTABLE housekeeping rooms; porch to yourself. 6121 Lexington-av.

TO RENT—NICELY FURN. HSKPG. SUITE, $4 to $10 per week. Steam; phone; all mod. conveniences. Phone Oakland 546.

TO RENT—2 LARGE CONNECTED HSKPG. rooms; gas range; convenient. 37 E. 30th-st.

TO RENT—LIGHT HSKG. ROOMS, ALSO SINGLE or en suite; good trans. 2939 Groveland-av.

TO RENT — 3514 FOREST-AV., FURNISHED housekeeping suites of two rooms; phone.

West Side.

TO RENT—STRANGERS ARRIVING IN THE city, families boarding or in furnished rooms, should see the fine 2 room suites, furnished, with bedding; dishes, complete for housekeeping; $2, $2.50, $3 weekly; have respectable tenants, room for more. 161 N. Carpenter-st., near Randolph-st.

North Side.

TO RENT—FURNISHED BEDROOM AND kitchen, exclusive use, $9. Call evenings. 1061 N. Claremont-av.

WANTED—ROOMS.

WANTED—TO RENT—BY YOUNG LADY, FURnished light room or two rooms, private bath preferred; privileges of kitchen or Wabash-av. preferred. Address F K 1, Tribune.

WANTED—TO RENT—LGT. HOUSEKEEPING room; couple. S. Side pref., near L or I. C. Address X 527, Tribune.

WANTED—TO RENT—ROOM, WITH USE OF piano, by lady operator, employed noon to midnight; give particulars. Adress X 466, Tribune.

BOARD AND LODGING—SOUTH.

1359 E. 53D-ST.—NEAR MADISON-AV., HYDE Park—In high class, mod., detached house, desirable suite of 2 large outside rooms; priv. lav. and bath; suitable for 4 gentlemen; also beautiful front room; excellent cooking and everything to make you comfortable; I. C. exp. Midway 946.

649 E. 37TH-ST.—THE [NEW] HUNTINGTON—Opposite Ellis Park. Convenient transportation; excellent service; table of highest reputation; rooms single or en suite, with private bath, $7 to $14 per week. Aldine 710.

1413 E. 53D-ST., NEAR WASHINGTON-AV.—Beautiful front alcove rooms; newly for 2 or 3 gentlemen, or ladies employed; also outside single rooms; excellent board; reasonable rates; I. C. express, 11 minutes to City. Phone Hyde Park 506.

1413 [NEW] E. 54TH-ST. (OLD 2311) — DEtached house, pleasantly located in choice residence district, newly furn. large warm front rooms, south exposure, private lavatories; steam; table boarders solicited.

6116 KIMBARK-AV.—ROOMS, SINGLE OR EN suite, with board; in luxuriously furnished residence; choice table; comfortable hot water heat; tub and shower baths; unlimited hot water in all rooms; free parking; 1 blk. I. C. exp. service.

6130 WOODLAWN-AV.—DESIRABLE LARGE front room with hot and cold water; newly and nicely furnished; good table and service; rates reasonable. Aldine 2939.

6427 WASHINGTON-AV.—DESIRABLE, LARGE outside room with private lavatory and all conveniences; excel. table; I. C. ex. and surface cars.

4000 ELLIS-AV.—LARGE, BRIGHT ROOMS, one single; lavatories; private bath; steam heat; board optional. Kenwood L. I. C., and surface.

3617 LAKE-AV.—WARMTH, CLEANLINESS, refined quiet family; good table to eat, at moderate rates; I. C. Tel. Douglas 244.

3615 LAKE-AV.—LARGE ROOM AND CLOSETS, s., w., fur.; also smaller room; first class board; $3.50 per week; special couples; I. C. surface. Doug 2373.

3963 DREXEL-BLVD.—PLEASANT, 2D FLOOR, double room; other outside rooms, with board; a. transp.

57TH AND JEFFERSON—YE ROSALIE INN, front rooms; running water, electric light, home cooking; 5 min. to 57th. Phone Hyde Park 3775.

4040 CALUMET-AV.—OUTSIDE FRONT ROOMS, modern conv.; good home cooking; steam; plenty hot water; "L" exp., surface.

3539 VINCENNES-AV.—NEW HOWARD; ELEgant suites, single rooms with board; nothing better; come and see; $6 week.

CORNER; FRONT ROOM ON GRAND-BLVD.; in modern residence; steam heat; with board; near 46d I. surface. Phone Drexel 3581.

4045 ELLIS-AV.—LARGE BRIGHT ROOMS, one single; lavatories; private bath; steam heat; board optional; Kenwood L, I. C., and surface.

739 OAKWOOD-BLVD. LIGHT, WARM FRONT room with alcove, mod., all conv.; excellent board; transp.; reasonable.

3000 PRAIRIE-AV. — LARGE, HANDSOME sunny room, bath, lavatories, always hot water; excellent table; comforts of a refined home.

5540 CORNELL-AV.—THE NORTHROPE; NEWly furnished rooms; run. water; excellent table; board optional; Kenwood L, I. C., and surface.

6340 LAKE-AV.—LARGE FRONT HEATED room with private bath; excellent table.

3949 MICHIGAN-AV.—SINGLE AND DOUBLE rooms; board; steam h.; all conv. Douglas 3070.

643 GROVELAND-PK.—DESIRABLE LARGE front room; transp.; excellent table. Doug. 6123.

2979 PRAIRIE-AV.—LARGE FRONT ROOM, private lavatory; steam heat; board; ref. req.

BOARD AND LODGING—WEST.

407 ASHLAND-BLVD.—ATTRACTIVE ROOMS; hot and cold running water; best transportation; fine table; board optional. Haymarket 1324.

4202 W. HARRISON-ST.—BOARD AND ROOM for 2; private family; modern.

BOARD AND LODGING—NORTH.

SUNNYSIDE AND KENMORE-AVS.

THE SHENANDOAH.

Single rooms with board, $10 a week.
Two room suite, $20 a week for 2 persons; $25 for three.
Three room suites, private bath, $28 a week for two persons; $32 for three.

Bath in private hall, shared by one other party only; adjoins 2 room suites; private toilet and phone in apartments; special low rates to families with children; attractive home for business men and women; American plan only; 20 mins. to city by N. W. L. Wilson-av. sta. Phone Edgewater 1227.

1216 ASTOR-ST., THE MAISON DU NORD—Lets the patronage of people wishing a quiet home; overlooking the lake, halfway between Lincoln Park and business center of Chicago. Is as popular with visiting people as with family people.

Table particularly good at this unique place. Rates $8 to $10 per week. N. State and N. Clark-st. car to Division-st.; 10 min. downtown.

921-22 WILSON-AV. — MAISON-DU-LAC — AN exclusive and delightful home for permanent people; excellent table and service; N. W. L and surface lines.

225 E. HURON-ST., NEAR LINCOLN PARK—Blvd.—Sunny large front room; also single room; steam; excellent table; walking distance; reasonable.

440 FULLERTON-BLVD., LINCOLN 876—FRONT single and double room; steam heat; electric light; hardwood floors, one block from Lincoln Park; best board and transportation. Apt. B.

1635-37 SEDGWICK—LARGE, BRIGHT ROOMS, furnished; mod.; exclusive home for refined people; excel. cuisine.

NORTH-AV. AND N. CLARK-ST.—FLAZA HOtel-Vert for rates; in the heart of town. Meals a la carte. Phone North 2080.

653 FULLERTON-BLVD.—BEAUTIFUL LARGE 2d floor front; also single; both with run. water; first class table board.

1255-57-59 DEARBORN-AV.—LIGHT, PLEASant rooms with running water; electric light; steam heat; excellent table. Phone North 2942.

LARGE NICE ROOM, EXCELLENT BOARD; homelike; private; Sheridan ex. Phone Graceland 4187. 1675 Irving-park-blvd.

657-59 [NEW NO.] DEARBORN-AV., CHESTnut corner. The Arlington—High class family hotel. Phone Superior 4506—DESIRABLE LARGE front room for lady; steam h. h. w.; best transp.

ROOMS; GOOD BOARD; $5.50; WILSON EXP. Edgewater 2826.

1255 DEARBORN-AV.—FUR. RMS.; RUNNING water; steam; walking distance; home cooking.

BOARD AND LODGING—HOTELS.

NETHERLAND HOTEL, 2144-6 MICHIGAN-AV. Commercial, theatrical. Rates $1 per day; $5.50 to $8 week. Tel. 4615.

HOTEL ONTARIO, COR. N. STATE AND ONtario—Steam heated; 140 rooms; pass hotel; 75c to $1.50 per day; $2.50 to $10 per week. Phone North 51. MRS. H. YORK-WERNER, Mgr.

WALDORF HOTEL, 140 S. WABASH-AV.—Entirely new; private bath, electric lights, elevator, phone in every room; 75c to $2; 3 room apartments, $3 per day. Rates to permanent guests.

SHERIDAN PARK HOTEL—AMERICAN AND European plan; room and meals. $8 per week up. 4631 Pemberton, formerly Racine-av. N. W. L to Wilson-av. Tel. Edgewater 4808.

HOTEL WARWICK—LARGEST AND MOST SElect family hotel on the West Side; every convenience. 1340 to 1346 Washington-blvd. Phone Haymarket 1157.

CRESCENT HOTEL, 4157 AND ELLIS-AV.—SIXtie or double rooms; all outside, with bath. Phone Oakland 1150. Cottage Grove-av. cars. Ken. L. Doug. L.

HOTEL FLORIDA, 5721 COTTAGE GROVE-AV.—Suites with bath; American plan, $12.50 day, $80 week up; special rates for 2 persons.

JACKSON PARK HOTEL AND CAFE, 1529 E. 53d-st. Prices reasonable; European plan; ideal transportation. Hyde Park 2611.

THE HERALD, LAKE AND CLARK-STS.—For strangers and permanent people can find close accommodations; 75c to $2 per day; spl. by week. Phone Central 5000. Edgewater 3500.

THE ARCOLA, 2700 LEE-AV. — ROOMS, single or en suite; excellent meals; $5 to $10 per week; Ill. Cent. electric. Kenwood express.

BOARD AND LODGING—HOTELS.

Hotel LaStrain

3535 ELLIS-AV. Most homelike and best located family hotel in the city; cosy, steam heated, electric lighted rooms, single or en suite, with local and long distance telephones, elevator service day and night; Ill. Cent. R. R., Cottage Grove, and 35th electric 1 block; 10 minutes' ride to business center; American plan, $2 per day up; $8 to $15 per week. J. O'DONNELL, Prop., formerly with Palmer House, Post, St. Louis, Mo., and Chicago Beach Hotel. Telephone Aldine 1100.

DREXEL ARMS HOTEL—EUROPEAN. FINEST LOCATION ON PARK SYSTEM. DREXEL AND OAKWOOD-BLVDS.

Every room has new purifying lights, boulevard outlook, running water or private bath, large closets, electricity, gas, telephone service; $1 per day up. Special rates weekly. Beautiful cafe and lobby. I. C. R. R. and Elevated R. R. (Kenwood exp.) or South Side trolley. Phones—Douglas 446, 447.

HOTEL HAYES—54TH AND LEXINGTON—PLEASANTEST HOME IN CHICAGO; BLOCK FROM ELEVATED STATIONS (JACKSON PK. EXPRESS) AND SURFACE LINE; CONVENIENT TO ILLINOIS CENTRAL; NICELY FURNISHED ROOMS; PRIVATE BATH; AMERICAN PLAN $1.50 DAY; $7.50 WEEK UP; FIRST CLASS TABLE. HYDE PARK 4400.

HOTEL LUZERNE.

American plan. Opposite main entrance to Lincoln Park, cor. Clark and Center-sts. Rooms single or en suite, with or without bath; hot and cold water in every room. Rates $10.50 per week up. C. F. WELSELAHNS, Prop.

Telephone Lincoln 867.

HOTEL DEL PRADO—
Transportation, Illinois Central to Jackson Park, only 10 minutes downtown; 400 rooms with bath, beautifully furnished; rates $1 per day and upward. SPECIAL WINTER RATES of from $14 to $21 per week. Write for prices. Booklet.
E. R. BRADLEY, Prop. H. H. McLEAN, Mgr.

HOTEL EASTWOOD.
4644 Sheridan-rd., 2 blks. east Wilson "L" exp.
Select for families; rooms en suite with private bath; also single. Tel. Edgewater 3197.

HOTEL—45 EAST VAN BUREN-ST.—GUTSIDE handsomely furnished rooms, with or without bath; 5 minutes' walk to the conspicuous shopping district; telephone all rooms. Single rates, $1 day. Very low rates to permanent guests. Harrison 3800.

NEW WASHINGTON HOTEL, 2318 WASHINGton-blvd., near Oakley—Up to date family hotel. European or American plan; rooms single or en suite; popular prices; 8 min. downtown. Phone West 2521.

HOLLAND HOTEL, 53D AND LAKE-AV.—American plan; single rooms, $8 up; with private bath for 2, $17 up; 10 minutes from city; I. C. suburban and express. Local and long distance telephones in all rooms. Phone Midway 2612.

THE COLONIAL—
6325-35 Monroe-av.; most popular family hotel in Woodlawn; American plan only; 15 minutes to city on I. C. express; ode block from "L" station. N. BARSALOUX, Mgr. Tel. Midway 3624-6.

THE BREWSTER [FIREPROOF] 500 DIVERsey-blvd.—1, 2, and 4 room furn. apts., with private bath, overlooking lake and Lincoln park; reasonable; also bachelor apt. Clark-st. and L transp.; best location in the city. Phone Lake View 1122.

HOTEL LINMARE. 50 E. 33D-ST.—ELEGANT suites and single rooms for families or transient; all modern furnishings; private baths; ten dollars up. Douglas 408.

BOARD & LODGING—WINTER RESTS.

BILOXI MISS.—MISS M. HARRIS, 1832 WEST BEACH—High class rooms and board; private family; correspondence solicited.

BOARD WANTED.

BOARD—BUSINESS WOMAN WANTS LIGHT room, with good board, in private family, convenient to Rock Island transportation; Normal or Hamilton Park preferrred. Address G D 201, Tribune.

BOARD—LADY EMPLOYED WANTS BOARD and room in respectable boarding house or private family; location about 812, 57 Washington-st. Phone Central 3776.

TO RENT—HOUSES—SOUTH.

TO RENT—

2941 MICHIGAN-BLVD.

Thoroughly modern detached 14 room house on corner; garage, 50x30 ft., with cement floor; $5,000 recently spent in repairs and decorations; house has steam heat, electric light, 4 baths, 3 lavatories, open plumbing, hardwood floors and finish throughout; new fixtures and decorations; rental $2,500 per year.

OPEN FOR INSPECTION.

EUGENE A. BOURNIQUE & CO.
Tel. Rand. 1878. 701 First Nat. Bank Bldg.

TO RENT—3823 ELMWOOD-AV., A 12 ROOM brick house; furnace heat; good transportation; $37.50 per month. H. W. BOWERS & CO., 6 E. 81st-st. Douglas 986.

TO RENT—TWO LARGE ROOMING HOUSES on Michigan-av.; steam heat; bargain. HOYT, 11 E. Ohio-st. Phone Main 5076.

TO RENT—3417 WABASH-AV., NICE 10 ROOM house in good condition; will rent to colored people; price $40. Apply 3423 Wabash-av.

TO RENT—946 OAKWOOD-BLVD., EXCELLENT brick house, 8 rooms, newly decorated, oak floors, reasonable. MORRIS. Tel. Cent. 290.

TO RENT—HOUSES—WEST.

TO RENT—
1643 W. Van Buren, near Paulina—
stone front, 10 rooms and bath.....
brick, 10 rooms and bath.....$25
1366 Carroll-av., near Ada.....
stone front, 10 rooms and bath.....20
1370 Carroll-av., near Ada—
10 rooms and bath.....
can be used by three tenants.....20
H. O. STONE & CO., 105 Monroe-st.

TO RENT—WALLER-AV. 100 N., NEAR RANdolph. Austin, elegant 9 room house; hardwood floors, electric lights, 2 baths, steam heat; newly decorated. E. P. DOWES & CO., Agents, Austin.

TO RENT—HOUSES—NORTH.

TO RENT—10 AND 12 ROOM RESIDENCE ON grounds of McCormick Theological Seminary, Belden-av. and Chalmers-pl., 1 block from Lincoln Northwestern "L," Lincoln-av., and N. Halsted-st. surface cars.
OGDEN, SHELDON & CO.,
34 Clark-st.

TO RENT—306 E. SUPERIOR, ELEGANT RESIdence, 11 light, airy rooms, south front.
OGDEN SHELDON & CO. 34 Clark-st.

TO RENT—HOUSES—SUBURBAN.

TO RENT—LAKE FOREST, HIGHLAND PARK, Glencoe, Hubbard Woods, Winnetka, Kenilworth, Evanston; furnished and unfurnished houses; summer season and year.
J. L. FLOYD, 107 Dearborn-st.

TO RENT—FURNISHED OR VACANT HOUSES. WILMETTE TO LAKE FOREST.
MURRAY & TERRY, 105 Dearborn-st.

TO RENT—FURNISHED HOUSES.

TO RENT—FURNISHED HOUSE, 8 ROOMS, 4136 Prairie-av., $50 per mo. to May, 1911. G. W. EWIGART, 1250 First National Bank Bldg. Phone Central 3056.

TO RENT — GREENWOOD-AV., BETWEEN 48th and 49th-sts., detached house, 9 rooms; will rent furnished to May 1. Address F K 412 Tribune.

WANTED—HOUSES.

WANTED—TO RENT—HOUSE WITH FEW lots. Phone Aldine 804.

TO RENT—FLATS—SOUTH.

TO RENT—VERY FINE 7 ROOM APT., 4516 VINCENNES-AV.....$52.50
S. E. COR. 43D-ST. AND CALUMET-AV.,
22 E. 42D, 5 rooms.....$2.00
450 E. 43D-ST., 5 rooms.....26.00
4454 CALUMET-AV., 7 rooms.....23.00
549 E. 43D-ST., 6 and 8 rooms.....37.50
6911 PRINCETON-AV., 7 rooms.....32.50
UNHEATED.
120 E. 42D-ST., 7 rooms.....$18.00
MOORE & SCHMIT, 43d and Grand-blvd.

TO RENT—
NEW APARTMENTS.
4318-20 GRAND-BLVD.
Finest in city; 5 large, light rooms, living room 22x24; 2 baths; showers; private porches, front, rear; latest of everything. Agent on premises.

TO RENT—NEW, SUNNY, COMMODIOUS AND elat, near Jackson Park and I. C. station, desirable light 4 room flat; newly decorated; oak floors; $22.50. See janitor.

TO RENT—ELEGANTLY FURNISHED MODern 8 room apt. $60; convenient to I. C. R. R., surface lines, and L; no; immediate possession. 6115 Kimbark-av. See janitor.

TO RENT—S. R. 2D APT., KENWOOD; I. C. 47th car; lavatory; tile bath; rent $30. 4 will sublet 12 mos. for $20; offer open till Feb. 4; possession now. Phone Drexel 7310.

TO RENT—NEW, 4 ROOM FLAT; WILL DECORate to suit. 900 E. 48th-st. R. J. BUSCH. 535 E. 47th-st.

TO RENT—8 ROOM $45 FLAT, NEAR 63D-ST. and Ellis-av., for $35 per month to May 1. Call Central 1080.

TO RENT—$23. STEAM HEATED 6 ROOM FLAT, near 56th-st. and Lexington-av. BENJ BISSELL, 90 Washington-st.

TO RENT—3737 LANGLEY-AV.—2 ROOMS AND bath; hardwood, steam heat, excellent flat; basement; 4 rooms, first floor. $22. See janitor.

TO RENT—10636 VINCENNES-RD., ELEGANT 5 room flat; hot water heat; bath; 30 minutes to city on Rock Island; rent $30.

TO RENT—3029 MADISON-AV., 1ST FLAT, 8 large, all outside rooms, $45; possession March 1st or before. Apply on premises or phone H. P 375.

TO RENT—1405 E. 50TH-ST., JEFFERSON, av., elegant 4 rooms apartment.....$40.00
HENRY G. WELLS & CO., 115 Dearborn-st.

TO RENT—TO 5 ROOM FLATS ADJOINING Jackson Park; steam, elevator; $3.50 up; stationary fireman. 1522 E. 65d-st.

TO RENT — 4535 LANGLEY-AV., LARGE, light, modern, heated; $30. Immediate possession.

TO RENT—NEW 7 ROOM APARTMENT IN A flat; special rate until Oct. 1; cool lake breeze. 6640 Woodlawn-av.

TO RENT—WILL SUBLEASE 5 ROOM MODERN flat; possession; leaving city. GEO. G. BATES, 2d flat, 6121 Langley-av.

TO RENT—3 ROOM FRONT FLAT; LIGHT, modern; steam; gas range; bargain; adults, $20; half Feb. free. Janitor. 4295 Madison-av.

TO RENT—709 OAKWOOD-BLVD., MODERN steam heated 7 room flat; excellent transportation; possession. See janitor, 711 Oakwood-blvd.

TO RENT—5174 MICHIGAN-BLVD., NEW 2D APT., 7 RMS., 2 BATHS; MASSIVE

REAL ESTATE—CENTRAL.

FOR SALE—
Michigan-av., north of 18th-st., large frontage; cheapest price on the street North of 22d-st.

State-st. corner, north of 22d-st. Pays over 6% net.

Wabash-av., north of 22d-st., $650 front foot.

Michigan-av., corner north 81st-st. Net rental 6%% on cost.

Prairie-av., north of 26th-st., 175 feet at $200 front foot.

State-st. corner, north of 22d-st. $600 per front foot.

Michigan-av., north of 29th-st., Cheapest lot on street.

Wabash-av., corner; 90 ft. frontage; $35,000; pays 5%.

Michigan-av., north of 20th-st., Good lot; new building; leased one tenant for 10 years; nets 7%.

24th-st., near Michigan-av.; bargain.

Indiana-av., near 18th-st., 72x175 feet; $500 per front foot.

Calumet-av., near 24th-st. $200 foot.

FARNHAM, WILLOUGHBY & CO.,
Central 418. 72 Madison-st.

FOR SALE—
BIG SMASH.
Only $9,000 cash for my equity in 12 flats; building just finished; yearly rental $4,680; mortgage $18,000; pays over 17% gross. This is the biggest bargain ever offered. Address R P 407, Tribune.

FOR SALE—AT LESS THAN ONE-HALF ACTUAL value, 2 lots on East side of La Salle-st., 25x125 ft. each; only $1,500 apiece.
P. F. McCARTHY & CO.,
STATE & 39TH-STS., OR ASHLAND BLOCK.

FOR SALE—MICHIGAN-AV., NEAR 31ST., 50x161.

Indiana-av., 75x190, price reasonable.
W. A. PRIDMORE, 184 Monroe-st. Cent. 1912.

FOR SALE—REAL ESTATE—
REAL ESTATE AND LOANS
ESTATES CAREFULLY MANAGED.
WINSTON & CO.,
119 MONROE-ST.

FOR SALE—CORNER ON CANAL-ST., NORTH of 12th, netting one thousand dollars yearly with no improvements; this corner will bring $25,000 inside of three years; price $17,500 cash. Address P 378, Tribune.

FOR SALE—BARGAIN—TRANSFER SALOON corner; 26x125; brick; stove heat; rent $1,080; price $20,000; want offer. C. H. EULETTE & CO., 167 Dearborn-st.

FOR SALE—BY OWNER, ELEGANT MODERN 4 flat brick; rents 7 and 8 rooms; cheap; $5,000 cash will secure this excellent bargain; need money. Address X 570, Tribune.

FOR SALE—WILL SACRIFICE EQUITY FOR cash, 12 new modern small flats; rental about $5,000; inc. about $20,000. Address X 405, Tribune.

FOR SALE—MY CORNER NEAR MADISON AND Paulina-sts.; annual rental $16,000; always rented; will give bargain to buyer; must raise $10,000 cash; no agents. Address F W 232, Tribune.

FOR SALE—40 FEET ON MICHIGAN-AV., NEAR 18th-st.; positively biggest bargain on the street. Address F X 301, Tribune.

REAL ESTATE—SOUTH SIDE.

FOR SALE—TO INVESTORS.
New 18 apt. bldg., 4, 5, and 6 rooms, near "L" station; tile bath, finished in selected hardwoods. This building was built during the summer of 1909, and is in every way a first class building. Lot 50x161, corner. Rental $9,000. Mtge. $85,000. 5½ per cent. Price $90,000.

24 apt. building, 4 story, stone front, 6 and 7 rooms; rental $10,068; price $87,; 000; mtge. $45,000, 5 per cent, 5 years.

6 apt. building, new, individual front verandas, 4 rooms and bath in each apartment; hardwood finish, tile bath; 39th-blvd., near Jackson Park. Rental $1,900; mtge. $14,000, 5½%. Price $27,000.

8 apt. bldg., stone front, 6 and 7 rooms; finished in oak, steam heat. Rental $1,200. Price $9,800. Mtge. $6,000, 5%.

GRAPPERHAUS, RUSSELL & CO.,
Tel. Hyde Park 627. 1346 E. 63d-st.

FOR SALE—MICHIGAN-AV. 6 FLATS—4-8 rooms, 2 baths; lot 60x161; hardwoods throughout; high grade building; rents, $6,400; mortgage, $20,000, 5%; price, $45,000.

FOR SALE—3 APARTMENT BUILDING—
Near 47th L station; stone front; 7-8-9 rooms; steam heat; tile baths; hardwoods; modern; rental, $1,620; price, $18,500.

FOR SALE—5 ROOM MODERN BRICK HOUSE—Stone front, steam heat, electric light, hardwoods, etc.; near 46th and Grand-blvd. Price, $6,250, clear; terms if necessary.

FOR SALE—MODERN 6 FLATS—
Near 58th and Prairie; rent, $3,400; mortgage, $12,000; price, $24,000.

FOR SALE—80 FT. LOT, MICHIGAN-AV.—
Near 51st-st. Fine location for 2 or 3 flat bldg.

Full particulars on any of above cheerfully given. Write, phone, or call.

JAMES W. EASTLAND & CO.,
Randolph 576. First National Bank Bldg.

FOR SALE—INVESTORS TAKE NOTICE—40% on your money; $800 and monthly payments buys two story 4 flat frame in fine shape, on business street; 42d and 47th-sts. Inquire Merchants' Bank, 4640 State-st. Oakland 36.

FOR SALE—$200 CASH BUYS DANDY SEVEN room cottage, toilet, bath, and gas; tip top shape. Price $1,600. 47th Armour-av. Bargain.
MERCHANTS' BANK, 4640 State-st.

FOR SALE—40 PER CENT ON YOUR MONEY. Act quick; $300 takes my equity in 2 story frame bldg., 9119 Mackinaw-av.; mtg. $3,000; rents $372. Inquire 9116 Green-st. Phone Bay 2255.

FOR SALE—$400 CASH BUYS 2¾ STORY frame; toilet, bath, and gas; an excellent home; lot 27x110; slaughtered at $1,850. 4917 Dearborn-st. Merchants' Bank, 4640 State-st. Oakland 36.

FOR SALE—HANDSOME RESIDENCE AND brick garage in Kenwood; large lot, pleasant outlook; prominent corner on boulevard.
P. F. McCARTHY & CO., 107 Dearborn-st.

FOR SALE—MODERN 6 FLAT BLDG., IN-diana-av., n. of 51st-st.; 6-7 rooms; rent $47.50 and $45 per month; price only $8,300.
JOHN BOOMER & CO., 107 Dearborn-st.

FOR SALE—FINE 7 ROOM BRICK RESIDENCE, 3324 Indiana-av., near 33d-st.; hot water heat; modern; rents $1,250; price $8,000. Will sell on easy payments.
CHESHIRE & SHOTWELL, 4304 Cottage Grove.

FOR SALE—BY EXCHANGE—OWNER HAS NEW 6 APTS., 6 AND 7 ROOMS, TWO BATHS, MASSIVE PORCHES; MICHIGAN, NR. 61ST. ADDRESS X 455, TRIBUNE.

FOR SALE—$300 CASH, $30 MONTHLY PAYments buys a two story frame building, in excellent condition. 229 W. 47th-st.
MERCHANTS' BANK, 4640 State-st.

FOR SALE—WE HAVE A LIST OF GREAT BARgains in houses in Kenwood and Hyde Park; $5,000 up. Do not fail to see our list.
R. P. GEARON & CO., 1036 E. 43d-st.

FOR SALE—CHICAGO LAWN MARQUETTE Park property; booklet free Feb. 1st. Do you want a home or lots in an American neighborhood? Investigate. EBERHART & SONS, 6855 63d-st.

FOR SALE—BUILDING LOTS, 46TH AND 47TH; 40x160. Or will build to suit. Or present owner will build and give long lease to good tenant.
G. H. SCHNEIDER & CO., 145 La Salle-st.

FOR SALE—BUILDER'S BARGAIN—
$1,000 cash, $1,000 mortgage, buys 25 ft. on Cottage Grove-av., near 64th-st. Address F W 469, Tribune.

FOR SALE—BEAUTIFUL 11 ROOM HOUSE, Woodlawn-av., near 52d-st.; thoroughly modern and in excellent condition; lot 50x164 ft.
TROTTER & KIMBALL, 145 La Salle-st.

FOR SALE—$5,500 BUYS THIS BEAUTIFUL 5½ story brick flat building, 4550 St. Lawrence-av.; 5 room flats and basement flat; steam heat; cost $15,000. HAGGERMAN, top floor.

FOR SALE—4653 LAWRENCE-AV.; MODern 8 room stone front house; hardwood floors and finish; a bargain.
R. R. DE YOUNG & CO., R 49, 107 Dearborn-st.

FOR SALE—3117 MADISON-AV.; MODERN 3 story, stone front residence, 11 rooms, 7 bedrooms, 2 bathrooms; steam heat; hardwood trim; a bargain. R. R. DE YOUNG & CO., 107 Dearborn-st.

FOR SALE—GREAT BARGAIN—HIGH CLASS 9 room brick and stone residence, corner 54th-pl. and Lexington-av.
GREGORY, UPDIKE & GALLUP, 1517 E. 53d-st.

FOR SALE—BUSINESS CORNER, VACANT; n. e. cor. 47th and Vincennes-av.; 122 ft. on 47th-st. by 120 ft. on Vincennes.
R. R. DE YOUNG & CO., 107 Dearborn-st.

FOR SALE—E. W. CORNER 46TH-PL. AND ST. Lawrence-av., 146x125 ft. with 4 flat building. R. R. DE YOUNG & CO., 107 Dearborn-st.

FOR SALE — GREAT SACRIFICE — $18,500 takes my new 6 flat bldg.; rent $2,900; only $6,500 cash required. Address F X 287, Tribune.

FOR SALE—HIGH CLASS RESIDENCE; LARGE ground's. West Auburn: $15,000 CASH or TERMS.
H. McCORMICK, 5626 Halsted-st.

FOR SALE—NEW COTTAGES AND VACANT; e. s. Old, Halsted and Center. CAY, 6254 Wentworth.

FOR SALE—BARGAIN; FINE RESIDENCE, 5138 Washington-av., 55x178.
W. H. McCLELLAN & CO., 201 Tacoma Bldg.

FOR SALE—BARGAINS OF ALL KINDS.
W. H McCLELLAN, Real Estate, 39 E. 31st-st., near Wabash-av.

FOR SALE—3901 E. 32D-ST., CORNER OF AL-ley; 6 room brick residence; snap at $4,500.
McDERMOTT & CONLEY, 39th and Indiana-av.

FOR SALE—OR EXCHANGE—NEW 1 STORY stores on 59th st. Halsted. For choice vacant lots. BECKENBERG, R. ROSE, 4704 W. Lake-st.

FOR SALE—WABASH-AV., NEAR 31ST, 12 RM. brick house and brick barn; $1,000 cash, bal. $20 mo.; $4,750; bargain. Address F W 216, Tribune.

FOR SALE—FINE 6 FLAT, NINE ROOM CORner house; will sacrifice; no agents. Address X 168, Tribune.

FOR SALE—CHEAP IF SOLD THIS WEEK 3 brick flats, 5-6-7 rooms, for $6,100, near 47th and Indiana. Address F W 226, Tribune.

FOR SALE — BARGAIN — BEAUTIFUL BRICK, Auburn, 7051 Sangamon-st., near 71 flat brick; never rented; built to sell; cost $8,000; will sell for $6,500. Phone Wentworth 1.

FOR SALE—6048 SO. PK.-AV.'S LARGE SUNshiny rooms; 50 ft. lot; asphalt street. Make offer. BARTON, 69th and Calumet-av.

FOR SALE—SIXTY FEET, $4,000; FINE HYDE Park street, near I. C. stp. Address F D 282, Tribune.

FOR SALE—OR RENT—IF YOU WANT TO BUY, sell, or rent 3, 5 homes or flats call on E. EDWARDS & CO., 1 Madison-st. Indiana-av.

FOR SALE—BARGAIN, NEW BLVD. 36 APTS.; rental, $4,400; price $51,000; mtge. $26,000; worth $60,000; net 30%. Address F H 424, Tribune.

FOR SALE—SOUTHWEST CORNER, 60TH-ST. and Indiana-av.; store and flat; very cheap.

FOR SALE—ELEGANT SOUTH SIDE 6 FLAT; bargain for cash. Address S 376, Tribune.

FOR SALE—4009 MICHIGAN-BLVD., 50X170; fine for club or apt. bldg. Call C. Terry Owens.

REAL ESTATE—SOUTH SIDE.

FOR SALE—A FEW DECIDED BARGAINS THAT MUST BE SOLD AT ONCE.

6 FLATS, nr. Indiana-av. "L" sta., new and entirely modern; rental $1,080; price.....$19,000

3 FLATS, nr. So. Park and 60th, overlooking Washington Pk.; solid 3 sty. stone, 6 & 7 and 7 rooms and baths; steam heat, etc.; price only....$7,500

2 FLATS, nr. Cottage Grove and 63d "L" sta., solid 3 sty. stone, 5 and 6 rooms and baths, elegantly finished in hardwoods; price.....$5,750

4 FLATS, nr. Cottage Grove and 47th; stone and brick, in fine condition; rental $1,080; price $9,500

2 FLATS, nr. 63d and Center-av. "L" sta.; new 3 story brick and stone, as good as money can buy; cost over $6,500; for quick sale, $5,400; $1,000 cash, bal. same as rent.

2 FLATS, nr. 44th and Union-av., 7 and 8 rooms with baths; fine open enamel plumbing; also good stable; this cost over $5,000; rental $480; price $3,400.

2 FLATS, nr. Armour Pk., 32d and Shields; rental $500; price.....$2,900

RESIDENCE, nr. Ellis Pk., 47th and Langley, 3 sty. stone, 9 rooms and bath, enamel plumbing, furnace heat; price $3,450; $950 cash.

COTTAGE, new frame, 4816 Armour-av., 5 big rooms, finished in hardwood, big colonial porch; only $2,100; $500 cash, balance same as rent.

COTTAGE, new frame, 4838 Elizabeth-st., 5 large, light rooms, finished in hardwoods; fine big colonial porch; price $2,100; $500 cash, bal. easy.

COTTAGE, nr. Western-av. and 39th; 6 room frame, in strong shape; price.....$1,300

COTTAGE, nr. 37th and Wentworth, 5 room brick with good stable; price.....$2,500

COTTAGE, nr. 39th and Wentworth-av, 5 room brick in fine condition; price $1,750; $300 cash, bal. easy.

STORE AND FLATS, nr. 47th and Halsted; modern and substantial 3 sty. building with one store and 4 flats, stove heat; good stable; rental $900 a year; should be more; mortgage $5,000, 6%%, $700 due now, bal. 1914; price.....$6,500

SALOON CORNER, nr. 39th and State-sts.; rental $720; price.....$4,500

WE HAVE A LARGE UP TO DATE LIST OF BARGAINS IN HOMES AND INVESTMENTS.

P. F. McCARTHY & CO.,
STATE & 39TH-STS., OR ASHLAND BLOCK.

FOR SALE—
SNAPS WORTH YOUR NOTICE—

MICHIGAN-AV., SOUTH OF 81ST-ST.,
Handsome stone front, strictly modern residence.....$14,500

SO. PARK-AV., NEAR 39TH-ST.,
12 room stone front residence and 2 sty. barn; A1 condition; special terms.....6,750

PRAIRIE-AV., NEAR 47TH-ST.,
12 room detached residence on 50 ft.; hot water heat; 2 sty. barn.....8,500

NEAR INDIANA-AV. AND 26TH-ST.,
Handsome 2 sty. stone front residence, hardwood throughout; owner leaving for Omaha; will SACRIFICE if taken at once; liberal terms.....8,500

FLATS.

LAKE-AV., NEAR 45TH-ST.,
2 flat stone front, 7 and 8 rooms; terms....6,500

INDIANA-AV., NEAR 51ST-ST.,
2 flat strictly mod.; rental $1,110; ONLY..5,500

LOWE-AV., NEAR 76TH-ST.,
2 flat, NEW and strictly mod.....6,400

INDIANA-AV., NEAR 51ST-ST.,
2 flat with cottage on rear; rental $720.....4,750

STORES.

FORTY-THIRD-ST., NEAR FORESTville-av., large store with living rooms; flat above; rental $780; stove heat; will trade.....6,250

INDIANA-AV., NEAR TRANSFER CORner, 2 sty. brick containing 1 store, 2 flats, also barn; rental $800; stove heat; terms..7,800

SOUTH CHICAGO—2 sty. frame containing 1 store with flat above, 2 flat on the rear; rental $600.....5,000

INDIANA-AV., NEAR 22D-ST.,
NEW stone front, 1 large store, with living rooms; mod. flat above; rental $1,080.....6,750

W. H. BOWERS & CO.,
Tel. Douglas 1585. 3457 Indiana-av.

FOR SALE—KENWOOD BUILDING.

PRICE $835,000. RENTALS $5,400 YEAR. Strictly first-class modern building on a permanent corner in Kenwood, cheapest as a permanent investment. Building contains 8 apartments of two 7 and six 8 rooms. Pressed brick, with cut stone trimmings, solid brick bays, stone sills and stone porch, supported by granite columns. Marble vestibule, with mosaic floor; public stairway paneled in quarter sawed oak; rooms finished throughout in hardwood. Tile bathrooms, first class heating plant, janitor's flat, etc. Property is located on one of the finest avenues in Kenwood, convenient to the L. and surface line cars. Rented at extremely reasonable rental to A No. 1 tenants. Property could not be duplicated for $50,000. $16,000 cash; mortgage $19,000 at 4½%.

W. K. YOUNG & BRO., 204 Dearborn-st.

FOR SALE—
BARGAINS.
MODERN 6 FLAT BLDG.
60TH-BLVD., NEAR JACKSON PARK and I. C. express. 6 rooms each; hardwood finish throughout; rental $5,200. Price $21,000; mtge. $10,000.

12 ROOM RESIDENCE AND BARN.
60TH-BLVD., NEAR JACKSON PARK and I. C. express sta.; lot 40x125; finished in oak; hot water heat, electric lights, etc.; price $8,000; clear; owner will take back mtge. for $5,000.
[A. N. Wheeler] JAMES G. BARSALOUX.
Phone H. P. 627. 1346 E. 63d-st. Washington-av.

FOR SALE—6048 S. GREEN-ST. (ENGLEwood), 25 foot east front; stone two story flats; 6 rooms each; all modern; perfect title; abstract down to date; no incumbrance; price $5,500. ALSO 6040 S. Green-st., 50 foot front; two story frame, six room house; all modern; all clear; abstract to date; price $6,750, or a bargain for all cash; no agents or middle men need apply; real purchaser only. Room 1087 Unity Bldg. Ask for MR. GARLICK.

FOR SALE—
6732 Indiana-av., 6 room brick house, furnace heat; rent, $35 per month; $5,000.
6920 Perry-av., nearly new 2 flat building, $7,800. Splendid nine room house on Yale-av., near 70th-st.; lot 46x125 ft.; $6,000.
Nine room residence on Princeton-av., near 72d-st., only $6,000.
ROBERT E. BARBEE, 69th-st. & Wentworth-av.

FOR SALE—
Near 47th-st. and Ill. Cent. express station, 2 flat, stone front, 7 and 8 rooms.
—$300 CASH, $25 MONTHLY—
PRICE $4,750.00.
FREDYK H. BARTLETT & CO.,
100 WASHINGTON-ST.

FOR SALE—FAC., MFG. OR WAREHOUSING: 140x124—26th-pl.
76x124—26th-st.
100x125—Root-st., near Yards.
132x200—Union-av.
250x124—Emerald. 42d-42d.
Main 4102. GEO. S. EDDY, 108 La Salle-st.

FOR SALE—I AM FORCED TO SELL MY 7 room brick residence on corner in Park Manor, which I assure you you will not built to sell; hardwood throughout; hot water heat; gas and electricity; modern; on easy terms, or at cash rates. Be LETT & CO., 359 E. 69th-st.

FOR SALE—VACANT CORNERS—
Ingleside-av., brick-st., Champlain.
VACANT INSIDE—
Michigan-av., bet. 61st and 62d.
All substantial improvements.
Main 4102. GEO. S. EDDY, 108 La Salle.

FOR SALE—GREAT BARGAIN—BIG RENTER: best transportation; fine modern brick and stone flat building, containing eight 6 room apartments and janitor's quarters; hardwood floors and finish; steam heat.

REYNOLDS & ROSE, 1026 Tribune Bldg.

FOR SALE—ELLIS-AV., NORTH OF 43D; MY elegant 12 room residence; 50 ft. lot. Will sacrifice for $10,000; will sell under contract or take ring back; leaving city; fine chance for some one to get an elegant home cheap and easy terms. Address F X 234, Tribune.

FOR SALE—2 FLAT, 5118-20 WABASH-AV. Lot 50x125, 7 and 8 room flats, steam heat. Mtg., $5,500. Will take $3,500 for equity.
YOUNG & JOHNSON, Agts.,
Cor. Evanston and Wilson-av.

FOR SALE—BROWN STONE FRONT HOUSE, 4633 Greenwood-av., situated in most desirable neighborhood in Kenwood; finished in various woods, thoroughly modern; in condition. Open 2-4 daily.

FOR SALE—
BARGAINS.
MODERN 6 FLAT BLDG.
60TH-BLVD., NEAR JACKSON PARK and I. C. express. 6 rooms each; hardwood finish throughout; rental $5,200. Price $21,000; mtge. $10,000.

12 ROOM RESIDENCE AND BARN.
60TH-BLVD., NEAR JACKSON PARK and I. C. express sta.; lot 40x125; finished in oak; hot water heat, electric lights, etc.; price $8,000; clear; owner will take back mtge. for $5,000.
[A. N. Wheeler] JAMES G. BARSALOUX.
Phone H. P. 627. 1346 E. 63d-st. Washington-av.

FOR SALE—VACANT, 50X126, INGLESIDE-AV., near 66th-st.; price $40 per foot. This is a snap. Investigate. Country.
GRAPPERHAUS, RUSSELL & CO.,
Tel. Hyde Park 627. 1346 East 63d-st.

FOR SALE—STORE BUILDING, 6548 S. Halsted-st.; elegant large store and basement with modern flat on 2d floor; the location for any kind of business. Terms made to suit.
ROBERT & EMIL HART, 107 Washington-st.

REAL ESTATE—WEST SIDE.

FOR SALE—
TODAY ONLY.
Two fine brick, new, modern, 5x4 rooms; corner lot; location near Metropolitan L station on Polk-st., near 48th-av. Owner must leave $1,000 today and will sell at $ sacrifice; price $6,750; worth $8,000; only $1,000 required.
EDWARDS & HALEY, Harrison and 48th-av.

FOR SALE—SOMETHING WORTH INVESTIgation. Beautiful, modern, 8 room Austin residence; fine street; owner leaving city; price $4,000, but no reasonable cash offer refused.
[A. N. Wheeler] H. ROSE, 4704 W. Lake-st.

FOR SALE—NOW IS THE TIME TO BUY WEST MADISON-ST. PROPERTY.
No. 1407—one of the handsomest and best built buildings on the street; price $6,500; terms.
H. A. OSBORNE, 184 La Salle-st. R. 514.

FOR SALE—ABSOLUTELY THE BIGGEST bargain in Chicago; 50x125 ft., California-av. near 23d-st.

RAUEN & SCHANNEN,
819 S. 61st-st. Tel. West 2412.

FOR SALE—BIGGEST BARGAIN IN CHICAGO, modern 2 flat building; rents $960; price $6,000 per annum. This building must be sold; price $4,975. C. J. KRAUSE & CO.,
Phone Lawndale 1867 Ogden-av.

FOR SALE—IF YOU DON'T SEE WHAT YOU want advertised, ask us for it. We have it, or will get it for you. Have a long list of real bargains to choose from on REITER & CO., 140 Dearborn-st.

FOR SALE—3½ HOUSES AND FLAT BUILDings, small cash payment down; balance easy terms.
RAYMOND G. HANCOCK & CO., 95 Washington.

FOR SALE—NEW HOUSES, $2,400 TO $3,850; Lexington-st. and 31st-av. Terms. See
MURRAY WOLBACH, 178 Dearborn-st.

FOR SALE—ELEVEN ROOM HOUSE, WARren-av., near boulevard; lot 50x164 ft.; $50 easy terms.
JOHNSON & EWING, 2315 Madison-st.

FOR SALE—1920 WASHINGTON-BLVD., BRICK residence, 10 rooms, furnace heat, and bath.

REAL ESTATE—WEST SIDE.

FOR SALE—VACANT—CORNERS.
Ogden-av.—California.
INSIDE VACANT.
Chic.-av.—Winchester—Lincoln—Van Buren.
ALL BARGAINS.
Main 4102. GEO. S. EDDY, 108 La Salle-st.

REAL ESTATE—NORTH SIDE.

FOR SALE—

CHOICE INVESTMENTS.

Cor. 4 stores and 7 flats, brick bldg., stove heat; rent $2,760; part cash, balance easy terms. Price.....$23,000

2 stores and 8 flats, 4 story brick bldg., on N. Clark, just n. of Division-st., stove heat; rent $2,616, 1-3 cash. Price.....23,000

Cor. 4 story solid stone and brick bldg., 2 stores and 14 6 and 7 room flats, stove heat; rent about $5,500; always rented; nr. 2nd. "L" sta. Price.....31,000

New substantial cor. 18 apart. bldg., e. of "L" exp. sta. and Sheridan-rd.; has individual front porches; is all rented; rent $3,060; mtg. $40,000, 5 yrs. no trade; must have cash. Price equity.....22,000

Trans. cor. on Clark-st., just s. of Ohio-st., 4 story brick, 3 large stores, 11 offices and hotel; rent over $17,000; inc. $35,000, 5%, 5 yrs.; must be sold. Price for equity only.....26,000

Cor. 3 stores and 88 apartments, brick, stone and iron bldg.; CLOSE IN; rent $18,600; mtg. $80,000, 5%; non-resident owner INVESTORS TAKE NOTICE. Price for equity only.....40,000

SPECIAL BARGAINS IN RESIDENCES.

Elegant 16 room, granite and brick dwelling, N. State-st., n. of Goethe-st., has 3 baths and is all modern large lot; non-resident owner. Price only.....35,000

16 room dwelling, granite and stone front, in elegant condition; near Wellington and s. of Evanston-av.; "CHANCE OF A LIFETIME." Price.....26,000

H. O. STONE & CO.,
[GRIP] 126 MONROE-ST.

FOR SALE—ONE OF THE
CHOICEST CORNERS ON THE NORTH SHORE.
S. W. COR. SHERIDAN-RD. AND BARRY-AV., 116X154.
PRICE $185 FT.

THIS SPLENDID CORNER, FRONTING ON THE SHERIDAN ROAD AND THREE BLOCKS NORTH OF LINCOLN PARK, SURROUNDED BY COSTLY IMPROVEMENTS. HIGH CLASS 8 AND 9 ROOM APTS. WILL RENT FOR $150 TO $175 MONTH. GROUND WOULD BE CHEAP AT $900 FT.

REGULAR COMMISSION TO BROKERS.
W. K. YOUNG & BRO., 204 Dearborn-st.

FOR SALE—MY FRAME TWO-FLAT BLDG. in excellent repair, with good barn, on corner of two alleys, within two blocks of Diversey-blvd. N. W. Elevated station; each flat has six fine sunny rooms and modern bathroom; newly painted last fall; an ideal home and good paying investment. Have a limited time to sell for $3,800. Genuine bargain. Act quickly. Address F W 270, Tribune.

FOR SALE—ROOMING HOUSE—BARGAIN—
—On Erie-st., near N. State-st. —
30 room brick bldg.; Al condition; no repairs. Rented to one tenant. $1,500 year.
[A. N. Wheeler] H. ROSE, 4704 W. Lake-st.
Real Estate Dept. Phone Cent. 822.

FOR SALE—ACT QUICK!
We have it, on Erie-st., between Franklin and Orleans. If you know what a bargain is in this locality, make an offer; cash, no trade. This won't last over ten days.
OLIVER L. WATSON,
160 Washington-st.

FOR SALE—I HAVE INSTRUCTED MY AGTS., WHITESIDE & WENTWORTH, 1036 Wilson-av. [Edge, 6211], to dispose of my beautiful brick 12 room residence on Sheridan-road for $17,500; easily worth $25,000. Very fine interior; 2 baths; all large rooms; must be sold within 30 days.

FOR SALE—BEST 7 ROOM HOME ON NORTH Side for $4,000; built 6 years, in first class condition, four bedrooms, large attic, brick basement, good furnace, fine 30 ft. lot; owner lives in Missouri; needing money, she has cut price for quick sale. MURPHY & MIKSCH, Lawrence-av. and N. Robey-st.

FOR SALE—WE HAVE JUST SECURED MASter's deed for high grade 5 flat building in Sheridan Park; lot 84x125 ft.; mortgage $6,000, 5½%. What am I offered in cash or clear R. E. property for this equity? Here is a quick deal.
THIES, 1022 Wilson-av.

FOR SALE—TO CLOSE AN ESTATE—
70X132 ft. on N. Clark-st., south of North-av. Old improvements, renting for $2,460.
REAL ESTATE DEPT., HIBERNIAN BANK, 122 Monroe-st. Tel. Central 822.

FOR SALE—WEST OF CLARK ON INDIANA-st.; lot 38x100, with good brick improvements that will net 7%; price $12,500. Address F X 302, Tribune.

FOR SALE—BIG SNAP—VACANT NORTH SIDE, 37½ ft., S. front, Belmont-av., 150 ft. E. of Evanston-av.; fine residence on each side, insuring good value; this must be sold Friday, 10, has sold at $125 per ft.; take it at $3 at $3,000.
E. ORRIS HART & CO., 114 Dearborn-st.

FOR SALE—ROGERS PARK,
Hayes-av., 37½ ft., near the lake; choice home site; all improvements in and paid for; only $75 per foot.
JOHN P. FOERSTER & CO., 151 La Salle-st.

FOR SALE—7254 RIDGE BLDG., ROGERS PK., 11 r., b. hall, p. b. all around; steam; barn; fine trees and shrubs; lot 150x210, cor.; price $15,000; worth $25,000. E. RAYMOND, same address. Phone 1543 Rogers Pk.

FOR SALE—LELAND-AV., EAST OF SHERidan-road, 7 room up to date modern frame house; 50 foot lot; hot water heat; clear; $9,500 price for cash.
[B.] COCHRAN & McCLUER, 107 Dearborn-st.

FOR SALE—KENMORE-AV., MODERN STEAM heated stucco house, 7 rooms, 2 baths, 2 extra lavatories; gas and electricity; lot 50 feet. Garage. Price $12,500 cash.
[B.] COCHRAN & McCLUER, 107 Dearborn-st.

FOR SALE—MOD. 2 FLAT BLDG., 1 BLK AR-xie sta., 5 rms. in flat; furnace heat; rents $630; price $5,900. D. G. FRASER & CO., 5010 Evanston-av.

FOR SALE—ROGERS PARK AND BIRCHWOOD. New mod. homes; large list at bargain. GEO. C. MOSES, 1 Monadnock Blk. Sheridan-road. Tel. 123 or 118 R. F. Auto at office.

FOR SALE—SHERIDAN-ROAD, EDGEWATER —Very attractive 10 room residence; hot water heat; lot 50x125 ft.; price $27,000.
H. H. BANFORD & CO., 108 Dearborn-st.

FOR SALE—EDGEWATER 2 FLAT BLDG., within 4 blks. of "L" station; each 6 rooms; large lot, 30x125; bargain price. H. W. CROXTON, 103 Washington-st.

FOR SALE—BR. FLATS; RENTS $1,560; PR. $11,750; stove heat; pays 16% net on $5,750 equity; Bedford-av., n. of 51st. Berwyn-av., Berwyn.
ERNST STOCK, 303 Division-st., nr. Wells.

FOR SALE—2 FLAT, 5 AND 6 ROOMS, MODern; Wrightwood-av.; south front; 1 block east of elevated station; $3,900; part time.
KOESTER & ZANDER, 69 Dearborn-st.

FOR SALE—OWNER WILL SELL HIGH CLASS new 3 flat bldg., east of Sheridan-road, Wilson-av. station; rents $2,520; price $24,000; mortgage to suit. Address T 194, Tribune.

FOR SALE—4 FLAT, WILSON STA. NOTHING better; rents $1,560. Mtge. only $6,500. See it—you'll buy it. Never lost a rent. RENINGER & RUBLY, 4652 Evanston-av.

FOR SALE—WRIGHTWOOD-AV., NEAR RAcine, 2 story brick, 4 flats and store; income, $1,200. OGDEN, SHELDON & CO.,
84 CLARK-ST.

FOR SALE—4520 BUENA VISTA-TER.—TWO story, stone front brick; 10 blocks from lake; steam; lot 27 ft.; price, $76,000. Owner, RAY'S MOND, 7264 Ridge-blvd. Phone 1543 Rogers Pk.

FOR SALE—BY OWNER, 8 ROOM, HOT WATER heated, stone front residence on Hoxby-st., near Addison station. N. W. "L"; interior very fine, modern and complete. Address X 617, Tribune.

FOR SALE—NORTH SIDE REAL ESTATE OFfice and business; netting $3,300 yearly; good reason for selling; price $2,500 cash. Address F X 278, Tribune.

FOR SALE—STONE FRONT 2 FLAT BLDGS. Wilson-av., 30 ft., nr. "L" and steam sts.; $1,000 cash, bal. mo. Wm. A. Mason, 1774 Wilson-av.

FOR SALE—7 ROOM HOUSE IN RAVENSWOOD near L; only $4,200.
A. DRACH, 1422 Wilson-av.

FOR SALE—8 ROOM FRAME HOUSE; 3 BLKS from "L"; only $2,200; land worth this.
MALTMAN & CO., 506 Wrightwood-av.

FOR SALE—RAVENSWOOD CORNER—FINE for apartment building; must be sold this week. SNAP. E. A. DRACH, 1422 Wilson-av.

FOR SALE—SHERIDAN-ROAD, NORTH EDGEwater, 100x200 feet, to lake at a bargain.
MULHOLLAND & SNELLING, 70 Dearborn-st.

FOR SALE—ROGERS PARK—30 FT. LOTS IN our new subdivision, $600; easy terms.
MULHOLLAND & SNELLING, 70 Dearborn-st.

FOR SALE—ALBANY PARK, KEDZIE-AV. sta., 6 room flat; modern and lots sold on time. M. J. FAHERTY, Tel. L. Y. 4906, Irving Park 210.

FOR SALE—CHOICE NORTH SHORE BRICK home; near lake; 5 bedrooms, 2 baths; $11,000; $2,000 down. C. H. Thompson, 1006 Tribune Bldg.

FOR SALE — EIGHT ROOM BRICK HOUSE; perfect order; garage in rear; $6,000. Call 4836 N. Ashland-av. Ravenswood.

FOR SALE—CHEAP—STONE FRONT; LOT 50 ft.; 4 modern 6 room flats; furnaces; in Ravenswood; owner. Address X 525, Tribune.

FOR SALE—DOUBLE HOUSE, OHIO-ST., 50 FT. lot, all improvements; rents $600 year; $5,500. VANDERCOOK & SKIDMORE, 108 La Salle-st.

FOR SALE—EDGEWATER CORNER, 100X150; ideal location for high grade house.
BYRNES & HOLDEN, Ravenswood 100.

FOR SALE—MY ROGERS PARK 5 ROOM RESIdence west of Clark-st. for $6,000; possession March 1. Address X 565, Tribune.

FOR SALE—BIRCHWOOD, NEAR LAKE—11 room modern home. Owner, 1103 Heyworth Bldg.

FOR SALE—$21,500 CASH FOR BRICK 6 FLAT bldg. between residences in Edgewater.
B. B. CLOVER & BRO., 100 Washington-st.

FOR SALE—2 FLATS; STOVE HEAT; CORNER. Price $16,000; $5,000 cash. Will sell cheap—make offer. Address F W 310, Tribune.

FOR SALE—DAYTON-ST., N. OF CLAY, $2,500 p. f. lot, 24x125; bargain. Excl. Agts. A. J. MONTAGUE & SON, 1001 Dearborn. Cen. 6612.

FOR SALE—$4,600—ROGERS PARK, WILL SELL house; terms. Owner, 705 Orchestra Bldg.

REAL ESTATE—NORTHWEST SIDE.

FOR SALE—IRVING PARK BARGAIN—SEVEN rooms, brick foundation, furnace heat, 50 ft. lot; $300 cash required. Price, $5,000.
FOREMAN & FANDEL, 69 Dearborn-st.
Branch office, 4179 Irving Park-blvd., cor. N. 42d-av.

FOR SALE—EXCEPTIONALLY HIGH GRADE corner 2 flat, facing Humboldt Park; excellent location for doctor; fine 2 story garage; steam heat; rents $100 month; will sell on terms of $1,000 cash, balance to suit. BESSEY & KIRKLEY, 320 First National Bank Bldg.

FOR SALE—THE BEST O. R. RESIDENCE FOR the money in Irving Park; lot 57.2x125; price $2,800, on easy terms. M. WELTER, 1102 Madison-st., Evanston. Phone Evanston 1611.

FOR SALE—BARGAIN—NEW BRICK STORE and flat bldg. at terminus of Milwaukee-av. car line; only $6,250. Rents $720.
HOERSTER & ZANDER, 69 Dearborn-st.

FOR SALE—SPECIAL BARGAIN—
In Milwaukee-av. vacant. See us for snaps.
HAENTZE, SCHUHKNECHT & CO.,
Ph. Irv. Pk. 350. 3455 Milwaukee-av., cor. 41st-st.

FOR SALE—$1,000
Cash will purchase the best 2 flat brick building you ever saw; balance easy terms. Send for photo.
HAENTZE & WHEELER, 3106 Milwaukee-av.

FOR SALE—SEE DICKINSON'S BUNGALOWS! latest sensation in beautiful homes; $3,350 upwards. 4003 Milwaukee-av., cor. Irving Park-blvd.

REAL ESTATE—MFG. PROPERTY.

FOR SALE—
AUCTION SALE.
Public notice is hereby given that pursuant to a resolution of the Board of Directors of National Hollow Brake Beam Company, the undersigned will sell at public auction at the east door of the County Building in Chicago, at 11 o'clock, WEDNESDAY, THE 2ND DAY OF FEBRUARY, 1910, to the highest and best bidder the following described real estate:

All that part of the Northeast Quarter Section 4, Township 38, North, Range 14, east of the Third Principal Meridian, beginning at a point 1,221

REAL ESTATE WANTED.

By Brokers.

WANTED—FOR QUICK AND SATISFACTORY results, put your 6 flat and larger apartment buildings and business income properties into our hands for sale. We are always in touch with CASH BUYERS WHO MEAN BUSINESS. [Property not carefully managed.]

E. ORRIS HART & CO.,
Central 1488. 134 Dearborn-st.

WANTED—WE PAY CASH FOR
—SOUTH SIDE REAL ESTATE—
CASH OFFERED IN 48 HOURS
FOR YOUR HOLDINGS.
PLEASE GIVE PRICE, RENTS AND
AMOUNT OF MORTGAGE.
FREDK H. BARTLETT & CO.,
100 WASHINGTON-ST.

WANTED—WE HAVE A SPECIAL FUND TO invest in improved REAL ESTATE mortgages, small or large; send us full particulars and lowest cash price and we will reply within 24 hours.
P. F. McCARTHY & CO.,
STATE & 39TH-STS., OR ASHLAND BLOCK.

WANTED—MODERN 2 FLAT BUILDING, SOME (Ulin & wood); Sheridan Park and Edgewater; will pay cash.
OLIVER L. WATSON,
160 Washington-st.

WANTED—HAVE BUYERS FOR SOUTH SIDE real estate. Will act promptly. North of 51st st., east of Michigan-av preferred.
R. J. BANDNOCH, 1501 Fort Dearborn Bldg. Phone Randolph 3029.

WANTED—SOUTH OF DIVISION-ST. RESIdence or two flat building; will pay spot cash and act quick. Agents or owners.
OLIVER L. WATSON,
160 Washington-st.

WANTED—OWNERS OR BROKERS WITH IMproved business property or exchanges, to see HARDIN & SHEURMANN, 119 La Salle-st. Tel. Franklin 767.

WANTED—WE HAVE CASH BUYERS FOR all kinds of REAL ESTATE.
Send us what you have.
WM. D. NEIGHBORS & CO., 95 Washington-st.

WANTED—HAVE CASH BUYERS FOR UNincumbered income property.
PEABODY, HOUGHTELING & CO.,
181 La Salle-st.

WANTED—I BUY FOR CASH. GIVE ME LOcation and price of your Chicago property. Will investigate and make quick offer. Address F W 197, Tribune.

WANTED—WESTERN LANDS AT REASONable prices for cash; Canadian lands preferred. Minn., Nebraska. Send full details. J. C. DOYLE & CO., 70 La Salle-st.

WANTED—YOU DON'T HAVE TO WAIT FOR your money; I will pay cash for your data house, vacant or acres. Submit full particulars.
STEPHEN D. SEAMAN, 100 WASHINGTON-ST.

WANTED—HAVE QUICK CASH BUYERS FOR South Side vacant and improved property.
FARNHAM, WILLOUGHBY & CO.,
72 Madison-st.

WANTED—TO BUY FOR CASH, A BARGAIN IN improved or good vacant; quick action. If in need of ready cash call and see us.
H. D. WOOLF & CO., 126 State-st.

WANTED—WE CAN USE WHAT YOU DON'T want. All kinds of vacant and improved property; send particulars or drawings for waiting buyers.
JOHN F. POERSTEL & CO., 161 La Salle-st.

WANTED—MODERN 8 OR 6 FLAT IN GOOD neighborhood; will pay spot cash for bargain. Address F 828, Tribune.

WANTED—IN EDGEWATER, RESIDENCE for cash customers. A. E. WESTMAN, 107 Washington-st.

WANTED—TRANSFER CORNERS, IMPROVED or vacant, for a cash customer.
FRANK PAGIN & CO., 923 Ulin Bldg.

WANTED—TO BUY INCOME PROPERTY which must be sold quickly.
PAUL STEINERICHER, Tribune Bldg.

WANTED—FOR CASH, FROM OWNER, MODern detached 2 flat building; S. Chicago and Davenport; give particulars. Address F 140, Tribune.

WANTED—WE SELL YOUR PROPERTY IN 10 to 30 days. Write or call on us for results.
HEINEMANN & CO., 184 La Salle-st.

WANTED—WE ARE IN THE MARKET FOR A contract for, from owner direct, up to $20K 000 00 improved property. Address F 76, Tribune.

WANTED—AUSTIN AND OAK PARK PROPERTY or improved. We pay cash. F. E. PRAY & SON, 626 Lake-st.

WANTED—TO BUY, FOR CASH, WELL LOCATed 5 to 8 room business property; stores best preferred. Address F W 309, Tribune.

WANTED—WE PAY CASH FOR IMPROVED South Side bargains and close sales promptly.
W. H. BOWERS & CO., 320-322 31st-st., cor. State.

TO LEASE AND WANTED TO LEASE.

FOR LEASE—OR SALE—NORTH OF 38TH-ST. R. PRINDIVILLE, 1 acre, 6,000 ft. floor space and artesian well, and steam plant. 125 h.p. engine on Pengelvania switch, 5, 10, or 20 year lease. Address X 265, Tribune.

REAL ESTATE TO EXCHANGE.

TO EXCHANGE—

$18,000 for an 8 flat unheated new apartment bldg. on the North Side, near L; rents 10% gross; about $300; mtge. $10,000, leaving 8% equity and income. This is the kind of investment an owner can afford to buy and offer to own, as the flats are rented low and are constantly occupied.

$30,000 for a stone front business block on a prominent West Side retail street; 3 stores and 13 flats, unheated; rents $3,970 to date; mtge. $20,000 at 5%, due in 5 years. Have you a real estate deal, clear or encumbered, in about 100 acres in northern Illinois for this 240,000 equity? The owner is anxious to trade by March 1.

OLIVER L. WATSON,
160 Washington-st.

TO EXCHANGE—
3 FLATS, massive stone, nr. 51st-st. "L" sta.; rental $1,869; mort. $6,000 5%; want 8 room residence in South Park or North Side, for $6,000 equity.

3 STORY BRICK STORE AND 4 modern flats, stove heat; rents $1,000 yr.; mortgage $5,000. Want good Chicago vacant for $2,000 equity.

RESIDENCE IN KENWOOD; modern in every detail; rented to a banker at $1,200 a yr.; mortgage $6,000; due 1914. Want good vacant for equity or will add cash. Have 6 room modern 6 flat.
P. F. McCARTHY & CO.,
ASHLAND BLOCK, OR STATE & 39TH-STS.

TO EXCHANGE—80 ACRES MILK ROUTE in Beach, Ind.; clear, $4,000; 2 dwelling houses at Hegewisch $500; 40 lots and 2 dwelling houses at Lake Station, Ind., $1,000; 2 dwelling houses at East St. Louis, Ill., $24,000; 2 flats, clear, $13,000; 40 acres, clear, $1,500; will give all or any part for equity in exchange for a good flat or residence equity. J. C. DOYLE & CO., 70 La Salle-st.

TO EXCHANGE—HIGH CLASS MODERN 10 suite bldg., Hyde Park corner; tile floors in vestibules main halls and bathrooms; hardwood throughout; pass plumbing; I. C. service; rented, $10,000. Consider Texas farm or what have you? Address F 196, Tribune.

TO EXCHANGE—2,000 ACRES FINE, LEVEL PLOW LAND in Nebraska; partial improvements; clear; actual cash value $25 per acre. Large income on cash basis and assume reasonable mortgage. Location to suit.
J. C. DOYLE & CO., 70 La Salle-st.

TO EXCHANGE—ELEGANT 8 ROOM RESIdence, 2 baths, $12,000; Windsor Park; transportation, Illinois Central; rental, $1,200; clear of incumbrance. For 6 apartment building equity on Evanston property. Address F 322, Tribune.

TO EXCHANGE—BUILDING OF 27 APARTments, renting for $8,000; full of good tenants at rentals which are sure to keep it full; for vacant frontage or lots; will add cash if necessary.
WM. H. HULBERT, 6 Madison-st.

TO EXCHANGE—6 FLAT, WEST MICHIGAN-AV. 6 apartment bldg.; rents $4,800; clear. Also 8 flat and 2 store bldg. Address F 144, Tribune.

TO EXCHANGE—FINE, NEW MICHIGAN-AV. apartment bldg.; rents $4,800; price, $42,500; will consider farm, vacant, or improved as half pay, balance 5%.
C. H. MULLIKEN, 108 Dearborn-st.

TO EXCHANGE—STORE AND FLAT-AV. CORNER, 103 x180, with new modern 2 flat bldg.; 5 rooms each; best of light; rental over $11,000; incumb. $40,000; equity for farm or part.
J. COCHRAN & McCLURE, 307 Dearborn-st.

TO EXCHANGE—I trade my fine N. S. 16 apt. building for clear farm, good vacant, and cash; or will trade for property well rented for 2 years; act quick on this. Address F 2 Tribune.

FOR EXCHANGE—RENTS $10,000; NEW COTtage; close to Sheridan-rd. and lake; mtge. $5,000; to be sent; can use choice vacant and cash or clear land.
J. C. BECHT, 115 DEARBORN-ST. Cent. 8168.

TO EXCHANGE—3 STORY BRICK STORE AND 4 modern flats; stove heat; rents $960 a year; mort. $5,000; want good Chicago vacant for $2,000 equity.
P. F. McCARTHY & CO.,
ASHLAND BLOCK OR STATE & 39TH-STS.

TO EXCHANGE—CLEAR BRICK RESIDENCE; 8 rooms; 2 story and basement; West Side; want improved farm; state price.
D. B. WILLIAMS, 1848 Wabash-av.

TO EXCHANGE—$10,000 FLAT BUILDING; clear; Washington Park; rent $1,440 yr. Add $3,000 for choice corner, North or S. Side.
WILLIAM H. MOONEY, 1007, 138 Washington-st.

TO EXCHANGE—FOR INCOME PROPERTY to exchange for farms or lots; will give results. PALMER, KANE & CO., 509 Atlantic Bldg.

TO EXCHANGE—WE ARE HEADQUARTERS for exchanges of all kinds. What have you and what do you want to trade it for? Give us full particulars in first letter, or call.
JOHN F. WALLACE & CO., 148 La Salle-st.

FOR EXCHANGE—SOUTH SIDE STOVE HEAT-ed business block; good location. Want clear property in Chicago or suburbs; will assume or add.
JOHN F. WALLACE & CO., 148 La Salle-st.

WANT CLEAR VACANT FOR SOUTH SIDE transfer corner; improved with modern stores and offices; rented for $7,000; will make close deal. Address F F 556, Tribune.

TO EXCHANGE—MODERN 12 FLAT BLDG. choice location; rents $12,000; clear; want farm. JOHNSON & TYDEN, 172 Washington-st.

TO EXCHANGE—NEW 6 FLAT, WILSON STAtion; rents $4,800; front and rear porches; mortgage $13,000. Address F 285, Tribune.

FOR RESULTS IN CITY PROPERTY FARMS, unimproved timber lands for sale or exchange, see or write W. H. HULVEY & SON, 121 La Salle-st. BLDG. LOANS—NO COM. BUILD ON YOUR lot. Furnish money and plans free. No extras. SCHLOSS Contracting Co., 2106 Security Bldg.

FARM LAND, CITY PROPERTY AND MERchandise exchanges. Send for list.
KREIS & CO., 503 La Salle-st.

FOUR SUBURBAN LOTS CLEAR VALUE $800 each. What have you in exchange for one or all? Address D J 364, Tribune.

FOR EXCHANGE—SEVERAL GOOD AUSTIN and Oak Park improved properties for vacant or farm. R. W. HOWIE & CO., 3236 W. Lake-st.

TO EXCHANGE—WANT HOUSE OR TWO FLAT building for a 5 yr. lease. Address North Side will assume. Address F B 226, Tribune.

TO EXCHANGE—A NEW WILMETTE RESIdence for a 6 flat equity.
W. N. CHATTFIELD, 100 Washington-st.

DANDY CANADIAN WHEAT FARM, 640 ACRES, west Chicago income, 10 cr. 1a. farm.
VAN GILDER & HEWARD, 118 Dearborn-st.

WANT GOOD EQUITY; WILL GIVE CHOICE suburban vacant, clear, any size, up to $25,000. Address F B 128, Tribune.

TO EXCHANGE—2 ACRE FARM NEAR Lake, Ind., clear; well improved; price $65; want clear flat. ADAMS & BARBER, 3256 Archer-av.

WISCONSIN FARM IMPROVED FOR SALE OR exchange; want city property. E. M. GAGE, Baldwin, Wis.

WANT TO AT FIRST PAYMENT ON SMALL flat building. W. J. NELSON, 3113 S. Turner-av.

REAL ESTATE LOANS.

MONEY TO LOAN,
at low rates, especially upon new brick improvements.

AGENTS OR OWNERS.
We will figure very close with you in the matter of insurance. Desirable lots in Evanston. Cole & Child, other desirable lots will be acted upon promptly. Call at our courteous attention is assured.
HEINEMANN & CO., 184 La Salle-st.
BANK FLOOR. 2d FLOOR.

6% AND 6½%
MONEY TO LOAN
ON IMPROVED CHICAGO REAL ESTATE.
BUILDING LOANS MADE.
PREPAYMENT PRIVILEGES.
G. H. CONEY & CO.,
Tel. Cent. 6340. 181 La Salle-st.

6% SECOND MORTGAGES—
on any amounts; your own terms.
Owner, record of fair dealing.
Seven years' record for loans and rentals.
Quick money for taxes and repairs.
WEST & CO., 122 Monroe-st., corner Clark.

LARGE FUND TO LOAN—LOW RATES.
On flat properties and choice vacant considered when security is especially desirable.
HENRY A. KNOTT, Room 1402 Ashland Block.

IMPROVE YOUR VACANT PROPERTY—WE will furnish plans and finance the construction of a flat, store, or factory building.
JOHNSON & EWIN, 2218 W. Madison-st.

MONEY LOANED ON CHICAGO REAL ESTATE MORTGAGES FOR SALE; $1,000 TO $100,000.
WILLIAM P. DICKEY & CO., 209 SHERMAN-ST. BANK FLOOR 167 AND 169 JACKSON-BLVD., 2d FLOOR 167 AND 169 JACKSON-BLVD. 181 LA SALLE-ST. PHONE HARRISON 1625.

MONEY TO LOAN ON CHICAGO REAL ESTATE at 5 and 5½ per cent. Building loans a specialty. Quick service. Small loans desired.
J. H. McCORTNEY, 728 Chamber of Commerce. Washington and La Salle-sts. Central 1010.

FOR SALE—FIRST REAL ESTATE LOANS; NO premium charged; $400 6%, 3 years. Four, $1,200 6%, 3 years. $1,500 6%, 3 years. $1,600 6%, 3 years. $2,000, 6%, 6 years. $3,000, 6%, 6 years.
S. HECK & CO., 6000 Halsted-st.

MORTGAGE LOANS MADE PROMPTLY BY the Massachusetts Mutual Life Insurance Company on improved real estate.
GEORGE W. SPRINGER, Manager.
Room 812, 125 Adams-st.

JOHN F. MARSH & COMPANY, BANKERS. 1020 TRIBUNE BUILDING.
Represent large estates and loan funds for several corporations and many individuals.
BUILDING LOANS A SPECIALTY.

LOANS ON RENTS.
LOANS ON SECOND MORTGAGES.
Quick service and reasonable terms.
ALFRED C. HOLLINGSWORTH,
140 Dearborn-st., cor. Madison. Central 2721.

MONEY TO LOAN—
ON CHICAGO & SUBURBAN REAL ESTATE.
OGDEN, SHELDON & CO.,
34 CLARK-ST.

WANTED — LOAN WITHOUT COMMISSION $15,000; security, local business property; good location; 5½%. S. HECK & CO., 6000 Halsted-st.

OWNERS AND BUILDERS—BEFORE MAKING loans on your real estate for sufficient funds see
RICHARDSON & CO.,
825 Reaper Block.
Central 5094.

LOANS IN AMOUNTS UP TO $10,000 MADE ON real estate at 5½ and 6%. Building loans a specialty. CHAS. H. FLEISCHER & CO., 431, 79 Dearborn-st.

SECOND MORTGAGE LOANS; REGULAR rates; $200 to $200,000 for taxes, interest, buying property, or other purposes. HENRY & CO., 112 Clark-st., Room 504, near Washington.

MONEY TO LOAN—ON CHICAGO REAL ESTATE.
A. E. COR. CLARK AND RANDOLPH-STS.

LOANS MADE ON CHICAGO REAL ESTATE, 5½% AND UP. LOWEST RATES.

SECOND MORTGAGE LOANS
on Chicago real estate; reasonable rates.
CHICAGO REALTY AND MORTGAGE CO.,
ROOM 440, 105 S. CLARK-ST. INST. INC.1

SECOND MORTGAGES MADE QUICK; INTEREST 6%; easy payments or straight loans; see other brokers, then see me; I can save you money.
E. D. DUFF, 105 Washington-st. Central 8819.

1ST MORTGAGE LOANS; UNLIMITED FUNDS on hand; no delays; loans a specialty; liberal terms; rapid action. VICTOR POLAKOW, Room 612, 112 Clark-st.

MONEY LOANED WITHOUT COMMISSION AT LOWEST INTEREST RATES ON IMPROVED REAL ESTATE.
R. PRINDIVILLE, Rm. 401 Ch. Stock Exchange.

NO COMMISSION; NO DELAY — LOANS ON real estate in Chicago and suburbs, improved and vacant; also building loans. 20 phones all Randolph 3810. GRIEB & CO., 125 Monroe-st., cor. Dearborn.

LARGE FUND TO LOAN—LOW RATES.
On flat properties and choice vacant considered when security is especially desirable.
HENRY A. KNOTT, Room 1402 Ashland Block.

MONEY LOANED ON CHICAGO REAL ESTATE MORTGAGES FOR SALE; $1,000 TO $100,000.
WILLIAM P. DICKEY & CO., 209 SHERMAN-ST. BANK FLOOR 167 AND 169 JACKSON-BLVD., 2d FLOOR 167 AND 169 JACKSON-BLVD. 181 LA SALLE-ST. PHONE HARRISON 1625.

MONEY TO LOAN ON CHICAGO REAL ESTATE at 5 and 5½ per cent. Building loans a specialty. Quick service. Small loans desired. J. H. McCORTNEY, 728 Chamber of Commerce. Washington and La Salle-sts. Central 1010.

FOR SALE—FIRST REAL ESTATE LOANS; NO premium charged; $400 6%, 3 years. Four, $1,200 6%, 3 years. $1,500 6%, 3 years. $1,600 6%, 3 years. $2,000, 6%, 6 years. $3,000, 6%, 6 years.
S. HECK & CO., 6000 Halsted-st.

MORTGAGE LOANS MADE PROMPTLY BY the Massachusetts Mutual Life Insurance Company on improved real estate.
GEORGE W. SPRINGER, Manager.
Room 812, 125 Adams-st.

JOHN F. MARSH & COMPANY, BANKERS. 1020 TRIBUNE BUILDING.
Represent large estates and loan funds for several corporations and many individuals.
BUILDING LOANS A SPECIALTY.

LOANS ON RENTS.
LOANS ON SECOND MORTGAGES.
Quick service and reasonable terms.
ALFRED C. HOLLINGSWORTH,
140 Dearborn-st., cor. Madison. Central 2721.

MONEY TO LOAN—
ON CHICAGO & SUBURBAN REAL ESTATE.
OGDEN, SHELDON & CO.,
34 CLARK-ST.

WANTED — LOAN WITHOUT COMMISSION $15,000; security, local business property; good location; 5½%. S. HECK & CO., 6000 Halsted-st.

OWNERS AND BUILDERS—BEFORE MAKING loans on your real estate for sufficient funds see
RICHARDSON & CO.,
825 Reaper Block.
Central 5094.

LOANS IN AMOUNTS UP TO $10,000 MADE ON real estate at 5½ and 6%. Building loans a specialty. CHAS. H. FLEISCHER & CO., 431, 79 Dearborn-st.

SECOND MORTGAGE LOANS; REGULAR rates; $200 to $200,000 for taxes, interest, buying property, or other purposes. HENRY & CO., 112 Clark-st., Room 504, near Washington.

MONEY TO LOAN—ON CHICAGO REAL ESTATE.
A. E. COR. CLARK AND RANDOLPH-STS.

LOANS MADE ON CHICAGO REAL ESTATE, 5½% AND UP. LOWEST RATES.

SECOND MORTGAGE LOANS
on Chicago real estate; reasonable rates.
CHICAGO REALTY AND MORTGAGE CO.,
ROOM 440, 105 S. CLARK-ST. INST. INC.1

SECOND MORTGAGES MADE QUICK; INTEREST 6%; easy payments or straight loans; see other brokers, then see me; I can save you money.
E. D. DUFF, 105 Washington-st. Central 8819.

1ST MORTGAGE LOANS; UNLIMITED FUNDS on hand; no delays; loans a specialty; liberal terms; rapid action. VICTOR POLAKOW, Room 612, 112 Clark-st.

MONEY LOANED WITHOUT COMMISSION AT LOWEST INTEREST RATES ON IMPROVED REAL ESTATE.
R. PRINDIVILLE, Rm. 401 Ch. Stock Exchange.

NO COMMISSION; NO DELAY — LOANS ON real estate in Chicago and suburbs, improved and vacant; also building loans. 20 phones all Randolph 3810. GRIEB & CO., 125 Monroe-st., cor. Clark.

MINES AND MINING.

WE OFFER:		WE WILL BUY:	
Goldfield Hub	.01¾	Chi.-N. Y. Air Line	.04
Mt. West Oil	.04¾	Death Valley Arcovada	.01
Bull Copper	.01¾	Bonanza Mines	.01
La Cobrian	1.25	Four Metals	.01
Mount A	1.00	Gilpin Eureka	.01
Waldorf Coal	.05	King Solomon	.01
Wellington Mines	.07¾	Muskogee Oil	.01

Caswell Block, Milwaukee, Wis.

WE OFFER—
6,000 Austin Manhattan Cons. ..... $.40
5,000 Alma Mining (Ida.) ..... .10
400 Universal Pneumatic Trans. ..... .19
Rambler Copper & Plat. ..... .07
1,000 Wellington Mines (Brock) ..... .06
DUDLEY A TYNG & CO.,
186 La Salle-st. Chicago.

MINING STOCKS.
We offer to buy all Austin-Manhattan Consolidated Mining Company's stock offered by bokers and dealers in amounts of 2 shares or more at a price below 60c per share, which is now subject to transfer on the books of the company.
PROVIDENT SECURITIES COMPANY,
277 Dearborn-st., Chicago.

CLINTON P. McCORMICK & CO.,
MINING STOCK BROKERS,
134 Washington-st., Chicago. Main 3181.

ANDREWS & CO., 184 LA SALLE-ST.—
Will buy 1,000 Aguanico ..... $.19½
Will buy 1,000 Petty Bound ..... .04½
S. H. SHEFTELS & CO. [ESTABLISHED 1902].
MINING STOCK BROKERS.
122 Monroe-st. Chicago. Central 8309.

GRIEB & GREENE COMPANY,
407-411 Caswell Block.
STOCK BROKERS. Milwaukee, Wis.
RELIABLE INVESTMENTS IN ZINC AND lead mines. Exchanges, lands, or stocks of good companies. The Lyon Investment Co., Joplin, Mo.

STOCKS AND BONDS.

INVESTORS ATTENTION!—GOING CONCERN with 100 h.p. plant; 8% bonds with Bonus; stock bonus; security unquestionable; profits demonstrated; unlimited, permanent, quick, stable market for immediate possible output; profits on stock alone will exceed investment in three years; exceptionality for thorough substantiation above statements furnished; no better investment in America; this offering primarily for large investors. Address F 261, Tribune.

FOR SALE—5 PER CENT. CORPORATION bonds; absolutely safe; carries floor space as collateral loan; old established company; will sell; can't fill orders. Address F Y 238, Tribune.

J. D. BLUE JR. CO.
Listed or Unlisted Stocks and Bonds.
Cedar Rapids, Iowa.

FOR SALE—FIFTY SHARES OF PAR VALue stock in Columbia Shade Cloth Co. stock. Address X 292, Tribune.

HARRY E. LEWIS COMPANY [INC.],
MINING STOCK BROKERS,
325 LA SALLE ST. CHICAGO, ILL.

BUSINESS CHANCES.

WE OWN WATER RIGHTS COVERING 180,000 acres of valley land in Northern California. This water can be developed to a moderate cost and sold, at a price, that will net large returns on the investment. 80,000 acres of land can be purchased at the time of the sale of water rights, and sold when the water is developed at from $60 to $100 per acre. We will sell our rights or we will join with parties having the capital to develop them. Thoroughly investigation. Address F 1, Tribune.

THE O. W. KERR COMPANY,
Phone Franklin 513. 181 La Salle-st.

OWN A SUCCESSFUL CREDIT CLOTHING store in one of the best cities; established three years; during which time have made money each year, over before in my life; have trade with best and most of the leading people; have prospects than ever, which is saying a good deal; reasons for selling, domestic affairs make it necessary for me to move; will invoice about $6,000; small cash payment; don't answer unless you mean business; will show you how you can make money. Address F A 8, Tribune.

RELIABLE REAL ESTATE COMPANIES WITH high class clientele can multiply the volume of their business by cooperating with us in the sale of well known irrigated orchard tracts; five concerns will do well to sit up and take notice. Box 182, Chicago, Ill.

A CORPORATION WITH A HALF MILLION dollars assets desires to place a bond issue secured by $125,000 on irrigated fruit lands in the Bitter Root Valley, Montana. This bond issue is placed to enable the company to extend and enlarge its water system. This is a splendid opportunity for an individual investor or a small banking concern. Address F X 503, Tribune.

CAPITAL PROCURED—
For legitimate enterprises, industrials preferred. British and American capital negotiated, straight commission. Highest references furnished. Entire issues floated. Only standard propositions coming from responsible principals entertained. No guaranteed securities considered. Continental Selling Co., New York Life Bldg., Montreal, Canada.

FIRST MORTGAGES ON CHICAGO REAL estate; absolutely safe; pay 5% and 6 per cent on amounts of $500 and up. For sale by UNION BANK, Cor. CHICAGO AVE. AND DEARBORN-ST. DOLPH. Call or write for circular and information.

WANT PARTNER TO BUY ONE-HALF INTEREST in my well established Sheridan Park real estate business; fine location, good building, and fixtures; have made big profits; exceptional chance for widow with a little money; $1,000 cash required. Come prepared to close deal; no triflers.
CHARLES E. WILSON-AV., Irving Park Station.

A POOL IS NOW BEING ORGANIZED TO BUY A township of virgin timber in northern Maine that has just been cruised, showing a valuation of over $800,000 on a stumpage basis. We want one more party with $5,000 to complete the pool. If interested write for full particulars. Address F N 265, Tribune.

FOR SALE—UP TO DATE FURNITURE STORE in good city of 40,000; stock A No. 1; in fine condition; nothing old or stale; best location; good trade; reason for selling, ill health; big snap; will invoice. This project will stand the most thorough investigation. Address F 2, Tribune.

THE O. W. KERR COMPANY,
Phone Franklin 513. 181 La Salle-st.

I OWN A SUCCESSFUL CREDIT CLOTHING store in one of the best cities; established three years; during which time have made money each year, over before in my life; have trade with best and most of the leading people; have prospects than ever, which is saying a good deal; reasons for selling, domestic affairs make it necessary for me to move; will show you how you can make money. Don't answer unless you mean business; don't answer unless you mean business; will show you how you can make money. Address F A 8, Tribune.

RELIABLE REAL ESTATE COMPANIES WITH high class clientele can multiply the volume of their business by cooperating with us in the sale of well known irrigated orchard tracts; five concerns will do well to sit up and take notice. Box 182, Chicago, Ill.

A CORPORATION WITH A HALF MILLION dollars assets desires to place a bond issue amounting to $125,000 on irrigated fruit lands in the Bitter Root Valley, Montana. This bond issue is placed to enable the company to extend and enlarge its water system. This is a splendid opportunity for an individual investor or a small banking concern. Address F X 503, Tribune.

CAPITAL PROCURED—
For legitimate enterprises, industrials preferred. British and American capital negotiated, straight commission. Highest references furnished. Entire issues floated. Only standard propositions coming from responsible principals entertained. No guaranteed securities considered. Continental Selling Co., New York Life Bldg., Montreal, Canada.

FIRST MORTGAGES ON CHICAGO REAL estate; absolutely safe; pay 5% and 6 per cent on amounts of $500 and up. For sale by UNION BANK, Cor. CHICAGO AVE. AND DEARBORN-ST. DOLPH. Call or write for circular and information.

WANT PARTNER TO BUY ONE-HALF INTEREST in my well established Sheridan Park real estate business; fine location, good building, and fixtures; have made big profits; exceptional chance for widow with a little money; $1,000 cash required. Come prepared to close deal; no triflers.
CHARLES E. WILSON-AV., Irving Park Station.

A POOL IS NOW BEING ORGANIZED TO BUY A township of virgin timber in northern Maine that has just been cruised, showing a valuation of over $800,000 on a stumpage basis. We want one more party with $5,000 to complete the pool. If interested write for full particulars. Address F N 265, Tribune.

FOR SALE—UP TO DATE FURNITURE STORE in good city of 40,000; stock A No. 1; in fine condition; nothing old or stale; best location; good trade; reason for selling, ill health; big snap; will invoice. This project will stand the most thorough investigation. Address F 2, Tribune.

HAVE A SMALL AMOUNT OF STOCK IN AN ill. corporation, paying 40% annually, on which I am to realize cash quickly. Address F L 54, Tribune.

FOR SALE—FIRST CLASS RESTAURANT; old established trade; best location; 5 BANKERS in a Baltimore lunch; either at great sacrifice for immediate sale. W. W. BARCUS, Muskegon, Mich.

DO YOU NEED CAPITAL? WE WILL INCORporate and finance your business. Write us. BOWATER, ARNOLD & BOWATER, Masonic Temple Chicago. Phone Central 8013.

FOR SALE—CHEAP—POPULAR PRICED MDSE. and millinery; cash trade; established 5 years; city 5,000. Iowa; 225 miles from Chicago; a chance seldom offered; no agents. Address E A 597, Tribune.

WELL ESTABLISHED DRESSMAKING, A NO. 1, very busy; good location, South Side; 35 A. 907, and furniture for sale very cheap; must leave by March 1 on account of death. Address W 423, Tribune.

HAVE A SMALL AMOUNT OF STOCK IN AN ill. corporation, paying 40% annually, on which I am to realize cash quickly. Address F L 54, Tribune.

FOR SALE—FIRST CLASS RESTAURANT; old established trade; best location; 5 BANKERS in a Baltimore lunch; either at great sacrifice for immediate sale. W. W. BARCUS, Muskegon, Mich.

DO YOU NEED CAPITAL? WE WILL INCORporate and finance your business. BOWATER, ARNOLD & BOWATER, Masonic Temple Chicago. Phone Central 8013.

I OWN A SUCCESSFUL CREDIT CLOTHING store in one of the best cities; established three years; during which time have made money each year, over before in my life; have trade with best and most of the leading people; have prospects than ever, which is saying a good deal; reasons for selling, domestic affairs make it necessary for me to move; will show you how you can make money. Don't answer unless you mean business; don't answer unless you mean business; will show you how you can make money. Address F A 8, Tribune.

RELIABLE REAL ESTATE COMPANIES WITH high class clientele can multiply the volume of their business by cooperating with us in the sale of well known irrigated orchard tracts; five concerns will do well to sit up and take notice. Box 182, Chicago, Ill.

A CORPORATION WITH A HALF MILLION dollars assets desires to place a bond issue amounting to $125,000 on irrigated fruit lands in the Bitter Root Valley, Montana. This bond issue is placed to enable the company to extend and enlarge its water system. This is a splendid opportunity for an individual investor or a small banking concern. Address F X 503, Tribune.

CAPITAL PROCURED—
For legitimate enterprises, industrials preferred. British and American capital negotiated, straight commission. Highest references furnished. Entire issues floated. Only standard propositions coming from responsible principals entertained. No guaranteed securities considered. Continental Selling Co., New York Life Bldg., Montreal, Canada.

FIRST MORTGAGES ON CHICAGO REAL estate; absolutely safe; pay 5% and 6 per cent on amounts of $500 and up. For sale by UNION BANK, Cor. CHICAGO AVE. AND DEARBORN-ST. DOLPH. Call or write for circular and information.

WANT PARTNER TO BUY ONE-HALF INTEREST in my well established Sheridan Park real estate business; fine location, good building, and fixtures; have made big profits; exceptional chance for widow with a little money; $1,000 cash required. Come prepared to close deal; no triflers.
CHARLES E. WILSON-AV., Irving Park Station.

A POOL IS NOW BEING ORGANIZED TO BUY A township of virgin timber in northern Maine that has just been cruised, showing a valuation of over $800,000 on a stumpage basis. We want one more party with $5,000 to complete the pool. If interested write for full particulars. Address F N 265, Tribune.

FOR SALE—UP TO DATE FURNITURE STORE in good city of 40,000; stock A No. 1; in fine condition; nothing old or stale; best location; good trade; reason for selling, ill health; big snap; will invoice. This project will stand the most thorough investigation. Address F 2, Tribune.

HAVE A SMALL AMOUNT OF STOCK IN AN ill. corporation, paying 40% annually, on which I am to realize cash quickly. Address F L 54, Tribune.

FOR SALE—FIRST CLASS RESTAURANT; old established trade; best location; 5 BANKERS in a Baltimore lunch; either at great sacrifice for immediate sale. W. W. BARCUS, Muskegon, Mich.

DO YOU NEED CAPITAL? WE WILL INCORporate and finance your business. BOWATER, ARNOLD & BOWATER, Masonic Temple Chicago. Phone Central 8013.

BUSINESS CHANCES.

WANTED—PARTNER WITH $800 AND SERVICES to join me in an old established office business; makes over $250 per mo.; business easily learned; good chance for young man not afraid to work; experience not necessary; must be a hustler. Address E K 478, Tribune.

REALTY HUSTLER WANTED—EXCEPTIONAL opportunity offered man capable handling big deals; advertiser engaged other business, will sell part or whole interest money making wholesale land business at leading southern health resort; easy terms; city appointment one week. Address T 386, Tribune.

ESTABLISHED TRADE JOURNAL IN LARGest field in America; we lack operating funds and must sell; will accept real estate as security or in payment; persons with $2,000 cash can make this paper worth $50,000 in two years. Address X 362, Tribune.

WANT MORE CAPITAL TO FINANCE A SMALL irrigation deal in Washington apple land; three years will see our investment returned and ten times over; with $300 per acre orchard land as profit for each $500 we have invested in the deal. Address X 284, Tribune.

REAL ESTATE MAN WANTED—FROM 10 MEN WITH $100 each to assist in building through a legitimate business proposition of magnitude now in critical condition; splendid opportunity; absolute security; references and complete details furnished. Address X 2 8, Tribune.

WANTED—SALESMAN WITH $1,000 TO JOIN me in the purchase of established engineers' supply business. Full investigation invited. Principals only. Owner has other business and is leaving Chicago on account of sickness in family. Address X 576, Tribune.

NO MATTER WHAT KIND OF BUSINESS YOU are looking for call and look over our list of business opportunities; we have a large assortment and propositions that will stand the strictest investigation. Before buying or investing we protect you and guarantee title. MAU & CO., 59 Dearborn-st.

WILL PAY BIG INTEREST FOR A LOAN OF $5,000; security, 50,000 shares of stock in manufacturing concern; stock now selling on the market at 60 cents per share; par value, $1. Address X 579, Tribune.

WANTED—CAPITALIST FOR FLYING MAchine construction; $4000 required for 60 ft. machine; must finance after demonstration. Principals will receive and furnish references. Address X 407, Tribune.

ACT QUICK—POSITIVELY BEST OPENING IN Chicago; $1,200 buys modern steam laundry; valued at $2,500; will bear closest investigation; paying expenses; capacity $400 weekly; fine chance for hustler. Address X 606, Tribune.

BE INDEPENDENT—$100 BILLO ROLL QUAK vending machines; will earn you $16 per week; small investment and permanent profits; now is the time to start; also new cashless proposition. Call or write Hilo Gum Co., 127 Market-st.

CARPENTER WANTED TO BUY ESTABLISHed planing shop. Not in Chicago; well worked with; jobbing materials; a hustler can make good money; no opposition; rent very cheap; best offer takes it; private reason for selling. Address F 160, Tribune.

TO RENT—5331 STATE-ST., LARGE 2 STORY cleaning and dyeing or laundry establishment. Fully equipped; one of the best location first class; will make good lease to responsible party.
HENRY G. WELLS & CO., 113 Dearborn-st.

TYPEWRITER REPAIRMAN—FIRST CLASS; who thoroughly understands the work; first interest in an established repair business; incorporated; will pay for paying handsome profits. Address F L 55, Tribune.

PARTNERS WANTED.

WANTED—PARTNER WITH $5,000, TO ENTER into co-partnership in general contracting and building business with contractor who has ten years' experience. References exchanged. Full particulars explained as to how much can be easily made. Experience not necessary. Address X 458, Tribune.

WANTED—A PARTNER WITH $1,500 TO BEcome interested in an incorporated business which is now paying a good profit; will consider an active or silent partner. Address F L 64, Tribune.

RELIABLE MAN WITH $500 CAN BECOME partner in well established, good paying office business. Short hours, easy work.
MAU BROS., 59 La Salle-st., Suite 815.

PARTNER WANTED—IN GROWING ENTERprise in Yacks country in Old Mexico; have spent all my life in mining and prospecting; best refs. Dr. R. CUDDEBACK, Bellaire, Ill.

WANTED—PARTY WITH $5,000 TO $10,000; ONE that can put all their time with me in a legitimate, paying business; gentleman or lady. Address X 114, Tribune.

PARTNER WANTED—IN ESTABLISHED OFfice business downtown; will guarantee $15 week to start on investment of $200. Address X 471, Tribune.

PARTNER WANTED—WITH $600 TO OPEN UP ladies' furnishing home; lady to run; have some furniture; am a good manager and also trustworthy. Refs. Address W 337, Tribune.

YOUNG MAN PARTNER—WITH $1,000 PARTNER IN only business of its kind; $100 to $200 to start. For interview address X 514, Tribune.

SALOON PARTNER WANTED—GOLD STAND for 20 years; established business; next door to a new theater. Address X 502, Tribune.

PARTNER WANTED—WITH $150 TO GO INTO profitable business. Call 409 Milwaukee-av.

C

QUIZ ARMOUR MAN IN BEEF INQUIRY

Federal Grand Jurors Examine Meat Expert for the Packing Firm.

CIVIL SUIT IS PLANNED?

Activity of Special Attorney Pagin Gives Rise to Rumor of New Proceedings.

William T. Sheehy, a clerk employed by Armour & Co., engaged the attention of the grand jury yesterday in the inquiry into the affairs of the packing concerns. He is an expert accountant, whose sole occupation in the Armour office consists in calculating the exact cost of meat to his firm.

A new element may be added to the campaign against the beef barons by the inauguration of a civil suit for the dissolution of the National Packing company, as a preliminary to trial on criminal charges. Oliver E. Pagan of the department of justice at Washington, who is in constant consultation with District Attorney Sims and his assistant, Mr. Wilkerson, is said to be gathering the data necessary for the institution of such a suit. It is thought such a suit would bring out matter of value to the criminal prosecution.

Carpenter Not to Try Case.

A story in an afternoon paper stating Judge Landis considered it improper for him to hear the case against the packers should indictments be returned and that Judge Carpenter would therefore hear it was denied. Judge Landis has not only made no statement in connection with the matter but has not even considered it. Since charging the grand jury he has made no statement of any kind for publication and has refused to comment on the numerous conflicting rumors printed.

Lawyers state that the fact that he brought the matter to the attention of the grand jury would in no way make it improper for him to try the case. Even should a change of venue be taken by the packers the case might be brought up before some judge other than Judge Carpenter.

Officials Fear a "Leak."

The enterprise of reporters is occasioning uneasiness in the grand jury room where the affairs of the packers are being looked into, in the district attorney's offices, and in the chambers of Judge Landis. The rumor current is that "some one is leaking."

The investigation was begun by Judge Landis with instructions to the grand jury enjoining absolute secrecy. But in spite of precautions the names of every witness summoned and of every man who has appeared and in some cases the substance of what they told has been reported in the papers.

PRIEST PRAISES IRISH RACE FOR RISE DESPITE RESTRAINT

The Rev. F. C. Kelley Tells Hibernians That Sons of Erin Have Been First in Teaching Religion.

"I can see nothing in praising the Irish race for what its members have done in art or letters or fighting. It is what they have been and what they have done in spite of the old time ignorance and the old time poverty and the restraint upon them."

The Rev. Francis Clement Kelley, president of the Catholic Church Extension society, in speaking on "The True Standing of the Irish Nation" sounded the praise of inborn Irish qualities before 200 persons at the second annual banquet of the Ancient Order of Hibernians in the Great Northern hotel last evening. The event was in celebration of the feast of St. Bridget.

"The thing that makes a nation," said Dr. Kelley, "is not works of art or feats of arms, for all great nations have these. It is goodness, and Ireland surely has been the sacerdotal nation teaching religion, and, through that, civilization, to the common people."

Addresses were made by P. T. O'Sullivan of South Chicago, Thomas O'Shaughnessy, Prof. Michael G. Rohan of Marquette college, the Rev. Thomas C. Gaffney, John J. Mahoney, and John T. Keating, former national president of the order. Mrs. Mary F. MacWhorter was toastmistress. The celebration of the day opened with solemn high mass and sermon by the Rev. Michael O'Sullivan at the Church of St. Bridget.

"SEEING WORLD" HIS DOWNFALL

Morris Kreeger Jr. Quits School and Now Faces Charge of Stealing Roommate's Jewelry.

If 16 year old Morris Kreeger Jr. of 1624 West Fourteenth street had heeded his parents' advice a few months ago and continued at school he would not be a prisoner today in the Juvenile court, accused of robbing his roommate of $100 worth of jewelry.

When he finished his grammar school course he insisted on leaving home to "see the world," saying school was "too slow." He secured work and shared a room with William Moore, 7308 Noble court.

Needing more money than he could earn for "sight seeing," he stole his roommate's valuables and sold them. His arrest followed.

Sausage Dealer Goes to Jail.

Edward Lichtenstein, 2083 Wallace street, was sentenced to ten months in the house of correction and fined $1,000 by Judge Landis yesterday for selling sausage which had not been inspected by the government agents.

vose

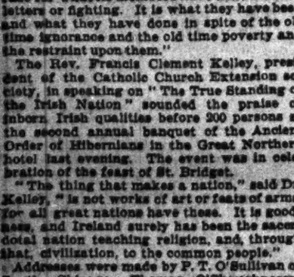

Player-Piano

Famous Vose Tone
Famous Vose Construction
Famous Vose Durability

88 Note—
Easiest pedal action.

"Plays like a Master"

Easy payments and large allowance made for your old piano.

Elegant stock of high grade New York pianos for rent at $3.50 to $4.00 per month.

Vose & Sons Piano Co.
246 Wabash Ave.

CARSON PIRIE SCOTT & CO

Silk Dresses and Afternoon Costumes

THE FEBRUARY SALE has brought together a most complete assortment of silk dresses, gowns and costumes, at prices notably reasonable.

WE SHOW MANY FABRICS—All the popular ones—foulards, taffetas, messalines, rajahs and crepe meteor in the new Spring shades, also changeable and figured foulards.

THE MODELS are stylish—the latest fashions always receive conservative expression in our showings. The prices range from $18.75, $25.00, $32.50, $40.00, $42.50 to.....$50.00

WE ILLUSTRATE a smart model of dotted foulard made with chiffon tunic bordered with the foulard. Fancy pearl buttons are used. Priced at...$42.50

IN RAJAH SILK we mention an attractive model with cleverly draped overskirt. Yoke and cuffs are of white chantilly lace and the gown is handsomely trimmed with self-colored braid and French knots. Low priced at.....(Fourth floor, south room).....$40.00

A PEAU DE CYGNE FROCK at $50.00 has fine dotted net yoke and sleeves. Tunic of self material finished with design of hand embroidery. Comes in plain, artichoke, gold, pink and pale blue.

February Sale of

Women's Separate Skirts

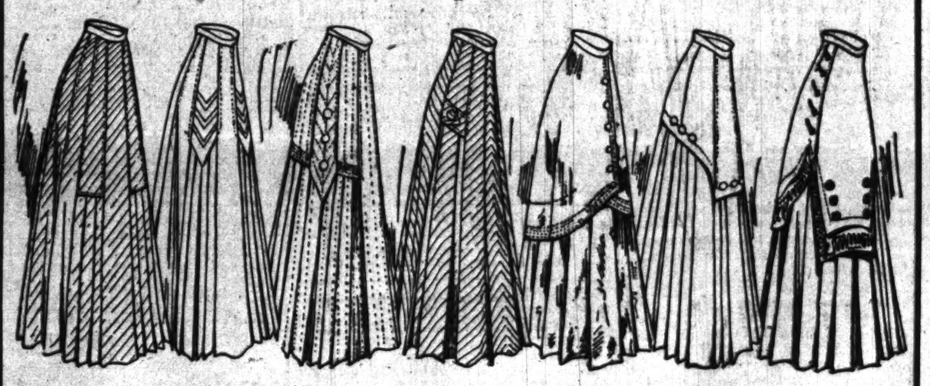

Diagonal	Panama	Novelty	Chevron	Silk	Novelty	Voile
$5.75	$6.75	$10	$12.75	$13.75	$15	$25

The annual sale brings to this stock its first complete showing of spring models and in consequence many fine values which we will be unable to repeat later. A splendid collection of novelty cloth, voile, panama and linen and rep skirts is seen in all the smart styles. The new tunic and plaited effects predominate. The skirts, when not plain tailored, are more or less braided, paneled and taffeta or self trimmed. Pleasing values are easily found in this price range. *FOURTH FLOOR, SOUTH ROOM.*

Novelty cloth skirts at .....$5.75, $7.75, $10.00, $10.75, $13.75 and $16.75
Black voile skirts, at $25.00, $22.50, $15.00, $13.75, $11.75, $10.75, and $8.75
Black chiffon taffeta silk skirts, $25.00, $16.75, $13.75 and $12.75
Handsome white embroidered linen and rep skirts, $3.95, $4.50, $5.00, $5.75, $6.50, $7.75, $8.75, $12.75, $13.75, $16.75 to $25.00
Full line of black and blue panama skirts, at prices from $5.75 to.....$13.75

Mandel Brothers

Sale of 50c black silk neckwear, 25c

We were able to cut the price exactly in half through buying up a manufacturer's stock of barathea and peau de soie silks, and having them turned into neckwear in a score of the most fashionable shapes. First floor, State street.

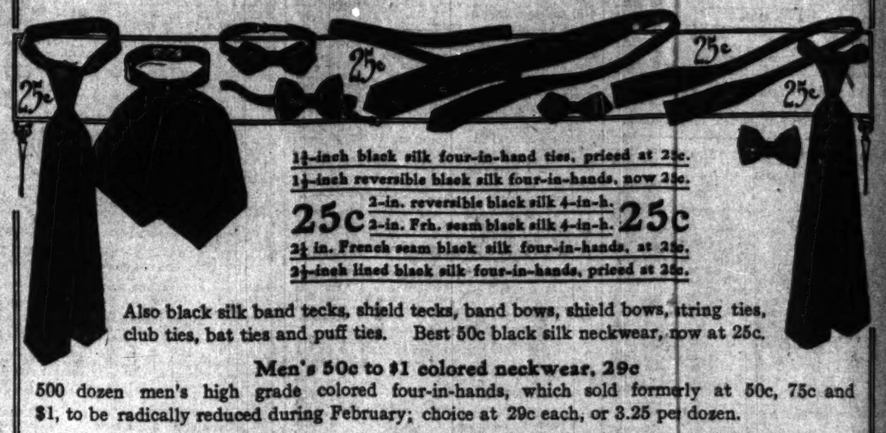

1½-inch black silk four-in-hand ties, priced at 25c.
1½-inch reversible black silk four-in-hands, now 25c.
25c 2-in. reversible black silk 4-in-h. 2-in. Frh. seam black silk 4-in-h. 25c
2½ in. French seam black silk four-in-hands, at 25c.
2½-inch lined black silk four-in-hands, priced at 25c.

Also black silk band tecks, shield tecks, band bows, shield bows, string ties, club ties, bat ties and puff ties. Best 50c black silk neckwear, now at 25c.

Men's 50c to $1 colored neckwear, 29c

500 dozen men's high grade colored four-in-hands, which sold formerly at 50c, 75c and $1, to be radically reduced during February; choice at 29c each, or 3.25 per dozen.

Mandel Brothers

High class voile skirts, heavy silk drop, $10

About one-half the saving came through buying a quantity of wiry French voile at manufacturer's loss, and the balance was effected through close figuring with the tailor and close pricing on our part. The four styles illustrated suggest a selection from the plain plaited to the elaborately trimmed. Second floor, State street.

One style is made on the lines of the newest tunic overskirt effect, with twenty foot plaits, set off with bands of satin and silk ornaments, **$10**

Another style is made in the ever practical nineteen gored side plaited effect, plainly tailored on perfectly hanging lines, **$10**

The third style is nineteen gored, side plaited, with wide fold and narrow bands of taffeta on front panel and around bottom of skirt, **$10**

The fourth style has deep side plaits elaborated with strappings of satin, sides of front gore forming panels at the bottom, **$10**

The taffeta drop is of the rustling quality, with deep fancy corded and tucked flounce—full of life and crispness. Sizes, all regular bands and lengths, in black only. Every skirt is guaranteed 4 yards wide, at $10.

SWEET FLORIDA ORANGES

Florida oranges properly matured beat the world for flavor, juice and sweetness. They are healthy at any hour of day or night. The progressive orange growers of Florida (101 associations) have combined under the rigid contract that all their fruit

Must be Ripened on the Trees and Shipped only when Fully Matured

No more artificial ripening—no more hot rooms or unsanitary cellars—no more bruised fruit—no more indiscriminate stripping of trees. Demand Florida oranges of the Exchange brand and insist that no others be sent.

CITRUS EXCHANGE FLORIDA

READ SCHOOLFAX. IT'S FREE. WRITE THE TRIBUNE SCHOOLFAX BUREAU, Room 514 Tribune Building, or Telephone Central 100.

R&G CORSETS

$1.00 to $5.00

Baker's Cocoa

Don't let your children acquire the Coffee Habit. Get out of the rut yourself. COCOA strengthens the Nerves.

PUREST & BEST IN THE WORLD

SUBSCRIBE FOR THE TRIBUNE.

MARSHALL FIELD & COMPANY

ANNOUNCE

An Early Display of WOMEN'S COATS

Exclusively Designed Styles for Motoring, Ocean Trips, and for Wear at Southern and California Resorts.

Prominently featured are Chiffon and Net Embroidered Dinner Coats and both simple and elaborate models in Linens, Tussahs, Satins and Glorias.

SIXTH FLOOR